

Location of Construction: 513-515 Warren Ave		Owner: Bleiler, Edward		Phone:		Permit 9:60761	
Owner Address: 1-800-527-6202 KARMCO X113		Leasee/Buyer's Name: BJ's Wholesale Club		Phone:		Business Name:	
Contractor Name: MARK FOCKI BJ's Tom Turner		Address: 513 Warren Ave Ptld, ME 04103		Phone: 508-651-6504		<div style="border: 2px solid black; padding: 5px; text-align: center;"> PERMIT ISSUED Permit Issued: AUG - 6 1996 CITY OF PORTLAND </div>	
Past Use: Wholesale Dist.		Proposed Use: Same		COST OF WORK: \$ 15,000.00 PERMIT FEE: \$ 95.00			
Proposed Project Description: Make Interior Renovations to Food Court		FIRE DEPT. <input checked="" type="checkbox"/> Approved <input type="checkbox"/> Denied Signature: <i>[Signature]</i>		INSPECTION: Use Group: <i>12</i> Type: <i>1A</i> Signature: <i>[Signature]</i>		Zone: <i>1-2</i> CBL: 304-B-033	
		PEDESTRIAN ACTIVITIES DISTRICT (P.U.D.) Action: <input type="checkbox"/> Approved <input type="checkbox"/> Approved with Conditions <input type="checkbox"/> Denied Signature: _____ Date: _____		Zoning Approval: Special Zone or Reviews: <input type="checkbox"/> Shoreland <input type="checkbox"/> Wetland <input type="checkbox"/> Flood Zone <input type="checkbox"/> Subdivision <input type="checkbox"/> Site Plan <input type="checkbox"/> maj <input type="checkbox"/> minor <input type="checkbox"/> mm <input type="checkbox"/>			
Permit Taken By: Mary Gresik		Date Applied For: 01 August 1996					

1. This permit application doesn't preclude the Applicant(s) from meeting applicable State and Federal rules.
2. Building permits do not include plumbing, septic or electrical work.
3. Building permits are void if work is not started within six (6) months of the date of issuance. False information may invalidate a building permit and stop all work..

Zoning Appeal

Variance
 Miscellaneous
 Conditional Use
 Interpretation
 Approved
 Denied

Historic Preservation

Not in District or Landmark
 Does Not Require Review
 Requires Review

Action:

Approved
 Approved with Conditions
 Denied

Date: 8/1/96

CERTIFICATION

I hereby certify that I am the owner of record of the named property, or that the proposed work is authorized by the owner of record and that I have been authorized by the owner to make this application as his authorized agent and I agree to conform to all applicable laws of this jurisdiction. In addition, if a permit for work described in the application issued, I certify that the code official's authorized representative shall have the authority to enter all areas covered by such permit at any reasonable hour to enforce the provisions of the code(s) applicable to such permit

Thomas Turner
 SIGNATURE OF APPLICANT **Tom Turner** ADDRESS: _____ DATE: **01 August 1996** PHONE: _____

RESPONSIBLE PERSON IN CHARGE OF WORK, TITLE _____ PHONE: _____

CEO DISTRICT 7

D. J. [Signature]

COMMENTS

Work Completed

Inspection Record

Type	Date
Foundation: _____	_____
Framing: _____	_____
Plumbing: _____	_____
Final: _____	_____
Other: _____	_____

BUILDING PERMIT REPORT

DATE

8/5/96

ADDRESS

Warren Ave

REASON FOR PERMIT

renovation

BUILDING OWNER

E. B. Carter

CONTRACTOR

Tom Turner

PERMIT APPLICANT

Tom Turner

APPROVED

DENIED

CONDITIONS OF APPROVAL OR DENIAL:

- 1) The Sprinkler system shall be maintained to NFPA 13 Standards
- 2) The Fire alarm system shall be maintained to NFPA 72 Standards

PLUMBING APPLICATION

PROPERTY ADDRESS

Town Or Plantation: Portland
Street Subdivision Lot #: 513 Warren Ave

PROPERTY OWNERS NAME

Last: B J Whakesake First: _____
Applicant Name: George Caron
Mailing Address of Owner/Applicant (If Different): 9 Adams St 617-592-6881 Lynn Ma. 01902

PERMIT # 6167 STATE COPY
Date Permit Issued: 6-24-97
Local Plumbing Inspector Signature: _____
L.P.I. # 0124
FEE: \$ 28 If Double Fee Charged

Owner/Applicant Statement

I certify that the information submitted is correct to the best of my knowledge and understand that any falsification is reason for the Local Plumbing Inspector to deny a Permit.

Signature of Owner/Applicant: George Caron 62497
Date: _____

Caution: Inspection Required

I have inspected the installation authorized above and found it to be in compliance with the Maine Plumbing Rules.

Local Plumbing Inspector Signature: _____

Date Approved: _____

PERMIT INFORMATION

This Application is for 1. <input checked="" type="checkbox"/> NEW PLUMBING 2. <input type="checkbox"/> RELOCATED PLUMBING	Type Of Structure To Be Served: 1. <input type="checkbox"/> SINGLE FAMILY DWELLING 2. <input type="checkbox"/> MODULAR OR MOBILE HOME 3. <input type="checkbox"/> MULTIPLE FAMILY DWELLING 4. <input checked="" type="checkbox"/> OTHER — SPECIFY <u>fuel cart addition</u>	Plumbing To Be Installed By: 1. <input checked="" type="checkbox"/> MASTER PLUMBER 2. <input type="checkbox"/> OIL BURNERMAN 3. <input type="checkbox"/> MFG'D. HOUSING DEALER / MECHANIC 4. <input type="checkbox"/> PUBLIC UTILITY EMPLOYEE 5. <input type="checkbox"/> PROPERTY OWNER LICENSE # <u>8707</u>

Hook-Up & Piping Relocation Maximum of 1 Hook-Up	Column 2		Column 1	
	Number	Type of Fixture	Number	Type of Fixture
HOOK-UP: to public sewer in those cases where the connection is not regulated and inspected by the local Sanitary District. OR HOOK-UP: to an existing subsurface wastewater disposal system.		Hosebibb / Sillcock		Bathtub (and Shower)
		Floor Drain		Shower (Separate)
PIPING RELOCATION: of sanitary lines, drains, and piping without new fixtures.		Urinal	<u>2</u>	Sink
	<u>2</u>	Indirect Waste		Water Closet (Toilet)
OR TRANSFER FEE [\$6.00]		Drinking Fountain		Wash Basin
		Water Treatment Softener, Filter, etc.		Clothes Washer
	<u>1</u>	Grease / Oil Separator		Dish Washer
		Dental Cuspidor		Garbage Disposal
		Bidet		Laundry Tub
	<u>1</u>	Other: <u>Pump Basin</u>	<u>1</u>	Water Heater
		Fixtures (Subtotal) Column 2		Fixtures (Subtotal) Column 1
				Fixtures (Subtotal) Column 2
			<u>7</u>	Total Fixtures
			\$	Fixture Fee
			\$	Transfer Fee
			\$	Hook-Up & Relocation Fee
			\$ <u>28</u>	Permit Fee (Total)

SEE PERMIT FEE SCHEDULE FOR CALCULATING FEE

60'-0"

29 PORTLAND, ME
7-30-76
PROPOSED FC

34 SEATS

1 REMOVE 8' SERV. CRT. 15'

2 2' 6" COUNTER

3 FC. MOVE TO MEM. 12'

4 ELIMINATE WING WALL

5 CLOSE LOCK + PAINT
EXIST EXIT DOOR

60'-0"

14'

11"

15'

35'

6'

12'

13'-4"

15'

LOCK-UP

FILES
MEMBERSHIP

STORAGE

PROTOTYPE
FOOD COURT

SEATING AREA

PIPE RAIL
34" O.C. (TYP.)

36" HIGH
PIPE RAIL

36" HIGH
PIPE RAIL

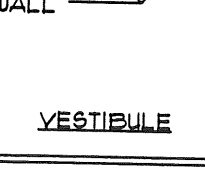
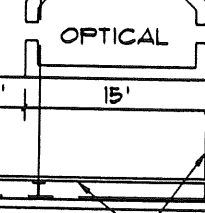
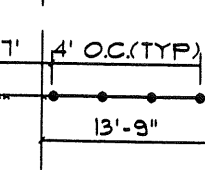
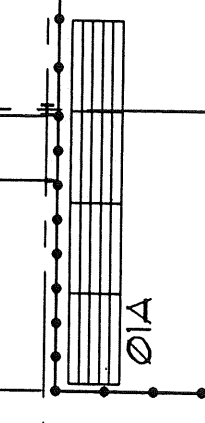
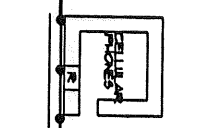
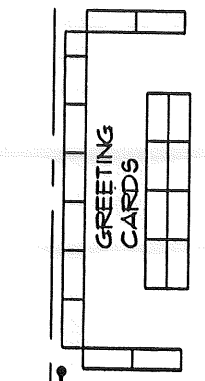
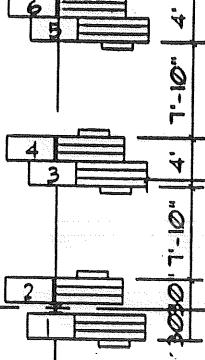

24'

7'-10"
7'-10"
4'

9'-4" 8'-4"

6'-2"
6'-3"
6'-9"
6'
6'-9"
6'
6'-9"
6'
6'-9"
4'-4"
6'-9"
9'-8"

OF

TOWER
JEWELRY

01E

01D

01C

01B

22'

VENDING

VESTIBULE

61'

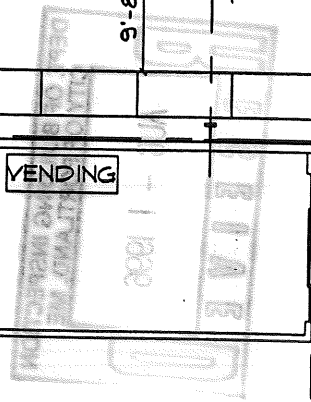

RECEIVED
DEPT. OF BUILDING INSPECTION
CITY OF PORTLAND, ME
AUG - 1 1996

USE
YR

#029 Portland, ME
- 4/23/90
Existing Food Court

MEZZANINE LEVEL

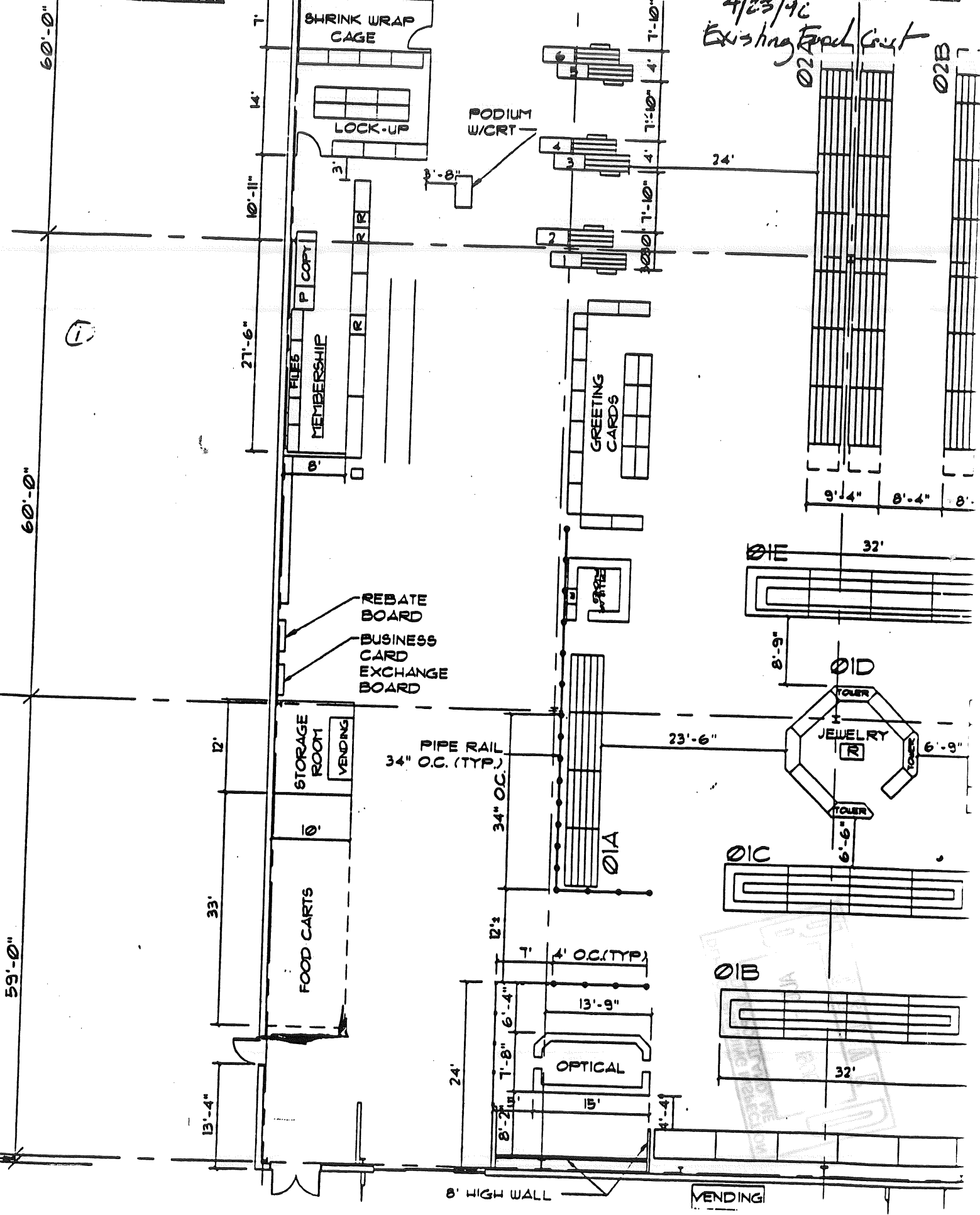

59'-0"

60'-0"

60'-0"

13'-4"

33'

12'

27'-6"

10'-11"

14'

7'

24'

8'-2"

1'-8"

12'

34" O.C. (TYP.)

34" O.C. (TYP.)

8'

6'

3'-8"

15'

13'-9"

4' O.C. (TYP.)

23'-6"

8'-9"

9'-4"

8'-4"

8'

7'-10"

7'-10"

7'-10"

7'-10"

7'-10"

7'-10"

7'-10"

7'-10"

7'-10"

7'-10"

7'-10"

7'-10"

7'-10"

7'-10"

7'-10"

7'-10"

7'-10"

7'-10"

7'-10"

7'-10"

7'-10"

7'-10"

7'-10"

7'-10"

7'-10"

7'-10"

7'-10"

7'-10"

7'-10"

7'-10"

7'-10"

7'-10"

7'-10"

7'-10"

7'-10"

7'-10"

7'-10"

7'-10"

7'-10"

7'-10"

7'-10"

7'-10"

7'-10"

7'-10"

7'-10"

7'-10"

7'-10"

7'-10"

7'-10"

7'-10"

7'-10"

7'-10"

7'-10"

7'-10"

7'-10"

7'-10"

24'

32'

6'-9"

6'-6"

32'

VENDING

02A

02B

01D

JEWELRY

TOILET

TOILET

01B

01C

01A

8' HIGH WALL

①

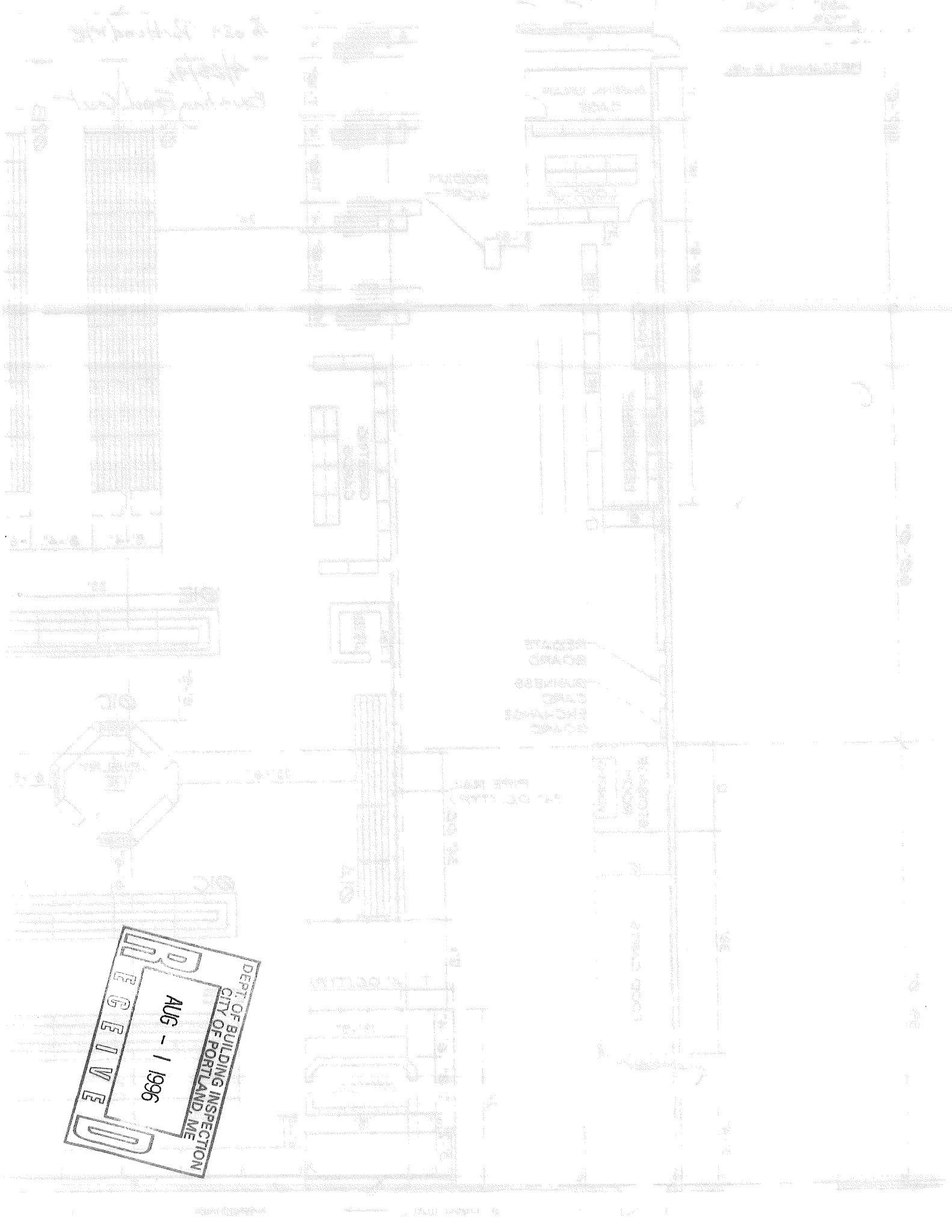

RECEIVED
AUG - 1 1996
DEPT. OF BUILDING INSPECTION
CITY OF PORTLAND, ME

60'

29 PORTLAND, ME
7-30-96
PROPOSED FC

34 SEATS

- ① REMOVE 8' SERV. CRT. 18'
- ② 2" 6' COUNTER
- ③ FC. MOVE TO MEM. 12'
- ④ ELIMINATE WING WALL
- ⑤ CLOSE LOCK + PAINT EXIST EXIT DOOR

14'

11"

18'

12'

60'-0"

35'

6 1/2'

6 1/2'

12 1/2'

15'

13'-4"

LOCK-UP

FILES P COPY
MEMBERSHIP

STORAGE

PROTOTYPE
FOOD COURT

PIPE RAIL
34" O.C. (TYP.)

36" HIGH
PIPE RAIL

SEATING AREA

36" HIGH
PIPE RAIL 24'

8' HIGH WALL

VESTIBULE

VENDING

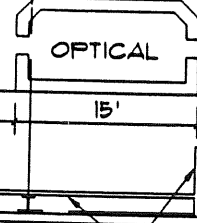
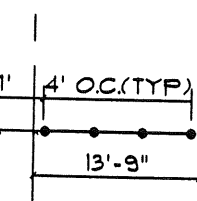
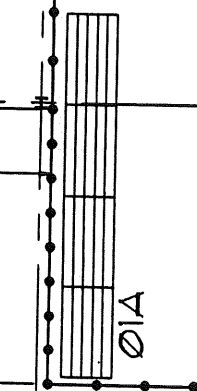
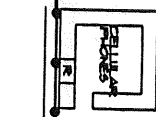
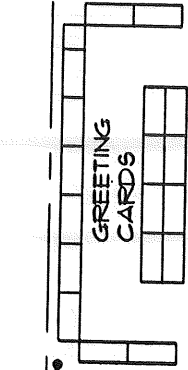
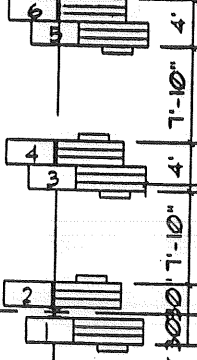

24'

7'-10"
7'-10"
4'

Ø2:

Ø2:

9'-4" 8'-4"

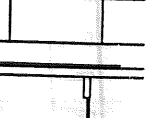
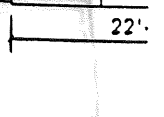
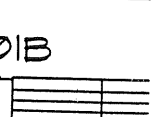
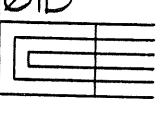
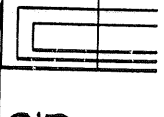
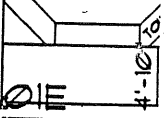
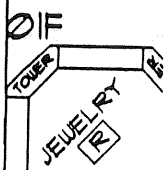

REMOVE HARDWARE
& WELD CLOSED PAINT
TO MATCH EXISTING WALL
RELOCATE IF REQUIRED
BY CODE

34
65
312
87 67

MOVE
Counter 2' 6"

RECEIVED
AUG - 1 1996
DEPT. OF BUILDING INSPECTION
CITY OF PORTLAND, ME

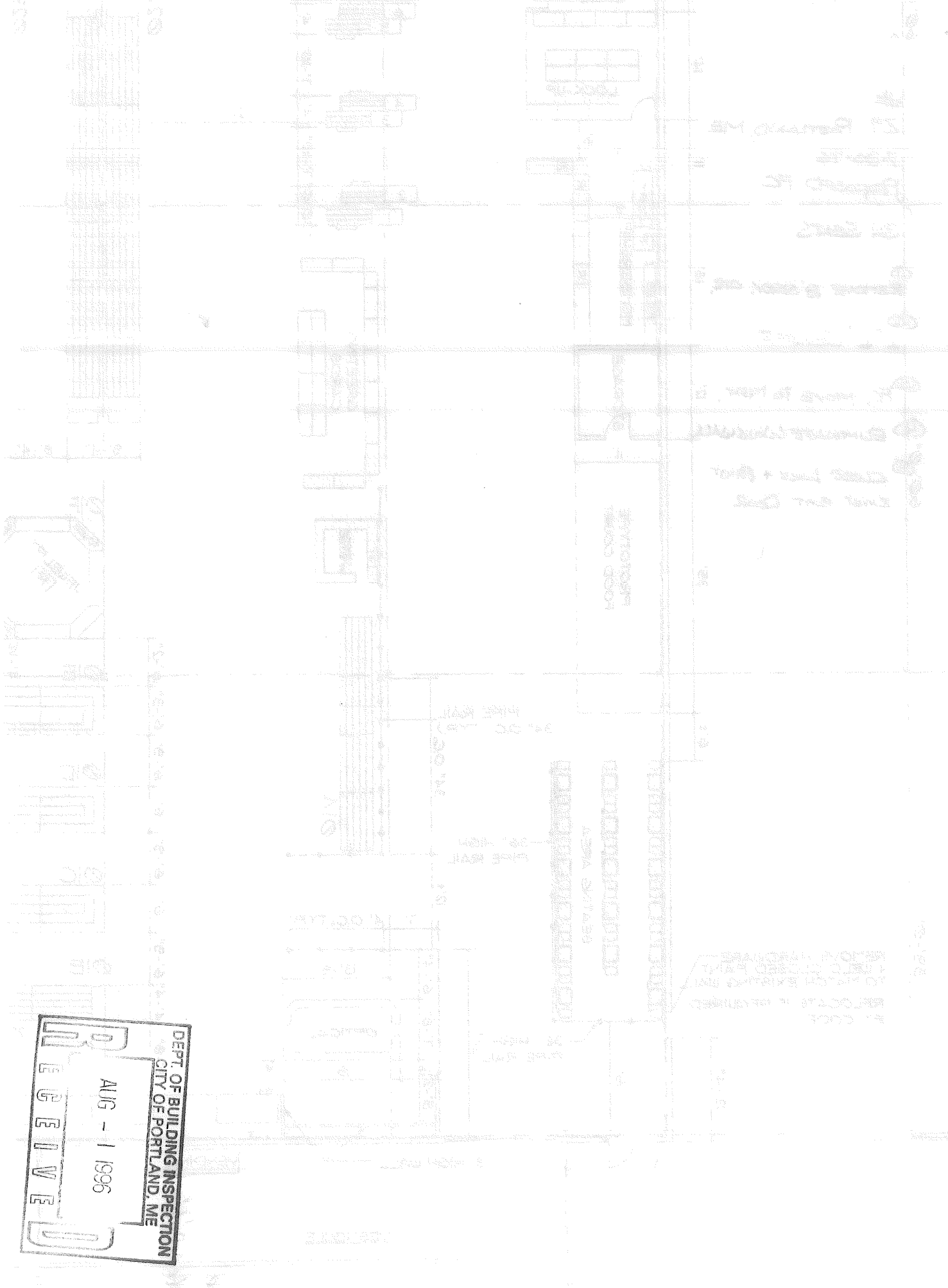

20'-0"

155' CR
175'

#029 Portland, ME
- 4/23/90
Existing Food Court

MEZZANINE LEVEL

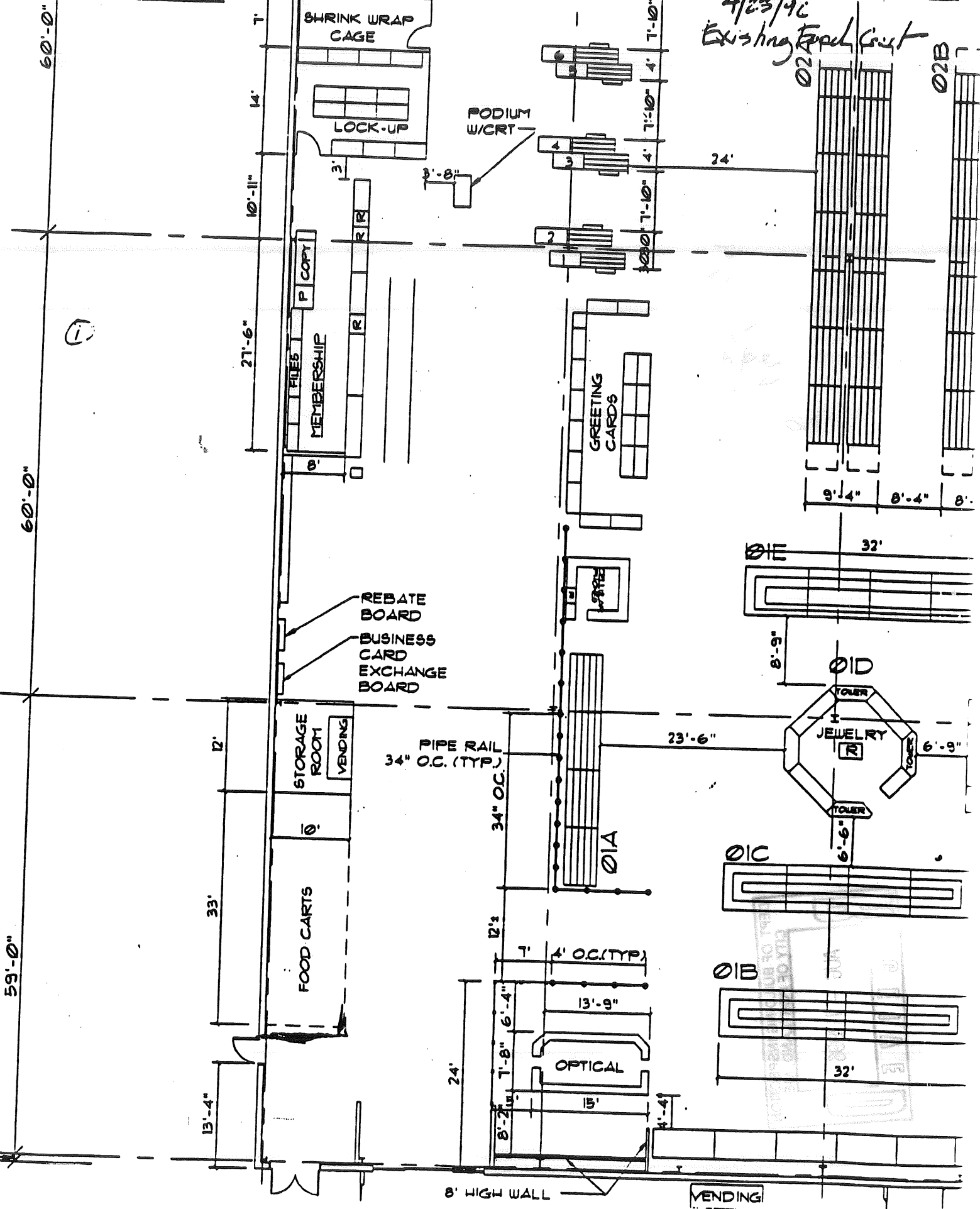

60'-0"

60'-0"

59'-0"

27'-6"

10'-11"

14'

33'

12'

13'-4"

24'

8'-2"

1'-8"

6'-4"

15'

1'-8"

6'-4"

13'-9"

4' OC (TYP)

12'

34" OC

34" OC (TYP)

PIPE RAIL

34" OC (TYP)

23'-6"

8'-9"

32'

9'-4"

8'-4"

8'

24'

7'-10"

7'-10"

7'-10"

7'-10"

7'-10"

7'-10"

7'-10"

7'-10"

8' HIGH WALL

VENDING

01B

01C

01D

01A

02B

02A

①

Handwritten notes at the top of the page, including "1st floor" and "2nd floor".

Handwritten notes: "2/22/91" and "H.C."

Handwritten symbol resembling a stylized 'S' or '8'.

Vertical handwritten notes on the right side of the drawing.

Vertical handwritten notes on the right side of the drawing.

DEPT. OF BUILDING INSPECTION
CITY OF PORTLAND, ME
AUG - 1 1996
RECEIVED



ELECTRICAL PERMIT

City of Portland, Me.



To the Chief Electrical Inspector, Portland Maine:
 The undersigned hereby applies for a permit to make electrical installations
 in accordance with the laws of Maine, the City of Portland Electrical Ordinance,
 National Electrical Code and the following specifications:

Date 6/30/97

LOCATION: 513 Warren Ave

Permit # _____

OWNER B J 's ADDRESS _____

OUTLETS		Telephone	Data	CATV	TOTAL EACH FEE
9	Receptacles		Switches	Smoke Detector	.20
FIBER OPTICS					8
FIXTURES					1.8
	incandescent		fluorescent		15.00
	fluorescent strip				.20
SERVICES					.20
	Overhead			TTL AMPS TO 800	15.00
	Underground			800	15.00
Temporary Service					
	Overhead			AMPS OVER 800	25.00
	Underground			800	25.00
METERS					1.00
MOTORS					2.00
RESID/COM					1.00
HEATING					5.00
APPLIANCES					2.00
	Ranges	Interior	Exterior		2.00
	Water heaters	Cook Tops	Wall Ovens		2.00
	Dishwasher	Fans	Dryers		2.00
	Disposals	Compactors	Others (denote)		2.00
MISC. (number of)					3.00
	Air Cond/win				10.00
	Air Cond/cent			Pools	5.00
	HVAC	EMS	Thermostat		10.00
	Signs				5.00
	Alarms/res				15.00
	Alarms/com				2.00
	Heavy Duty(CRKT)				25.00
	Circus/Carnv				5.00
	Alterations				15.00
	Fire Repairs				1.00
	E Lights				20.00
	E Generators				
PANELS					
	Service	Remote	Main		4.00
TRANSFORMER					
	0-25 Kva				5.00
	25-200 Kva				8.00
	Over 200 Kva				10.00
TOTAL AMOUNT DUE					
MINIMUM FEE/COMMERCIAL 35.00					
MINIMUM FEE					25.00
					35

INSPECTION: Will be ready _____ or will call _____

CONTRACTORS NAME Seabee Elect MASTER LIC. # 17032
 ADDRESS 200 Anderson St Ptld LIMITED LIC. # _____
 TELEPHONE 774 4880

SIGNATURE OF CONTRACTOR *Harry Dublan*

ELECTRICAL PERMIT

City of Portland, Me.



To the Chief Electrical Inspector, Portland Maine:
 The undersigned hereby applies for a permit to make electrical installations
 in accordance with the laws of Maine, the City of Portland Electrical Ordinance,
 National Electrical Code and the following specifications:

Date 24 June 1997

LOCATION: 513 Warren Ave

Permit # 13754

OWNER B.J.'s Club ADDRESS _____

							TOTAL EACH FEE		
OUTLETS	Telephone		Data		CATV			.20	
	Receptacles		Switches		Smoke Detector			.20	
FIBER OPTICS								15.00	
FIXTURES	incandescent		fluorescent					.20	
	fluorescent strip							.20	
SERVICES	Overhead				TTL AMPS TO	800		15.00	
	Underground					800		15.00	
Temporary Service	Overhead				AMPS OVER	800		25.00	
	Underground					800		25.00	
METERS	(number of)							1.00	
MOTORS	(number of)							2.00	
RESID/COM	Electric units							1.00	
HEATING	oil/gas units		Interior		Exterior			5.00	
APPLIANCES	Ranges		Cook Tops		Wall Ovens			2.00	
	Insta-Hot		Water heaters		Fans			2.00	
Disposals	Dishwasher		Compactors		Dryers		Kitchen Equip	2.00	
	MISC. (number of)	Air Cond/win			Others (denote)	17		2.00	
		Air Cond/cent						3.00	
		HVAC		EMS	Pools			10.00	
		Signs			Thermostat			5.00	
		Alarms/res						10.00	
		Alarms/com						5.00	
		Heavy Duty(CRKT)						15.00	
		Circus/Carnv						2.00	
		Alterations						25.00	
		Fire Repairs						5.00	
		E Lights						15.00	
		E Generators						1.00	
PANELS	Service		Remote		Main			20.00	
TRANSFORMER	0-25 Kva					2		4.00	
	25-200 Kva							5.00	
	Over 200 Kva					1		8.00	
								8.00	
								10.00	
TOTAL AMOUNT DUE									
MINIMUM FEE/COMMERCIAL 35.00									
MINIMUM FEE							25.00		50.00

INSPECTION: Will be ready _____ or will call _____

CONTRACTORS NAME Matt Sizemore MASTER LIC. # 13754
 ADDRESS 44 Brooks Rd Barrington, NH LIMITED LIC. # _____
 TELEPHONE 603-332-0022

SIGNATURE OF CONTRACTOR *Matt Sizemore*

