



ARCHITECTURAL GROUP INTERNATIONAL
 15 West Seventh Street, Lexington, KY 40501
 P: 606-451-6500 F: 606-451-2339
 www.agi-us.com

Designing where you want to go.



**KOHR'S LÖNNEMANN HEIL
 ENGINEERS, PSC**
 MECHANICAL/ELECTRICAL ENGINEERS
 1538 ALEXANDRIA PIKE, STE. 11
 FT. THOMAS, KENTUCKY 41075
 800-334-9783
 859-442-8050
 859-442-8058 FAX

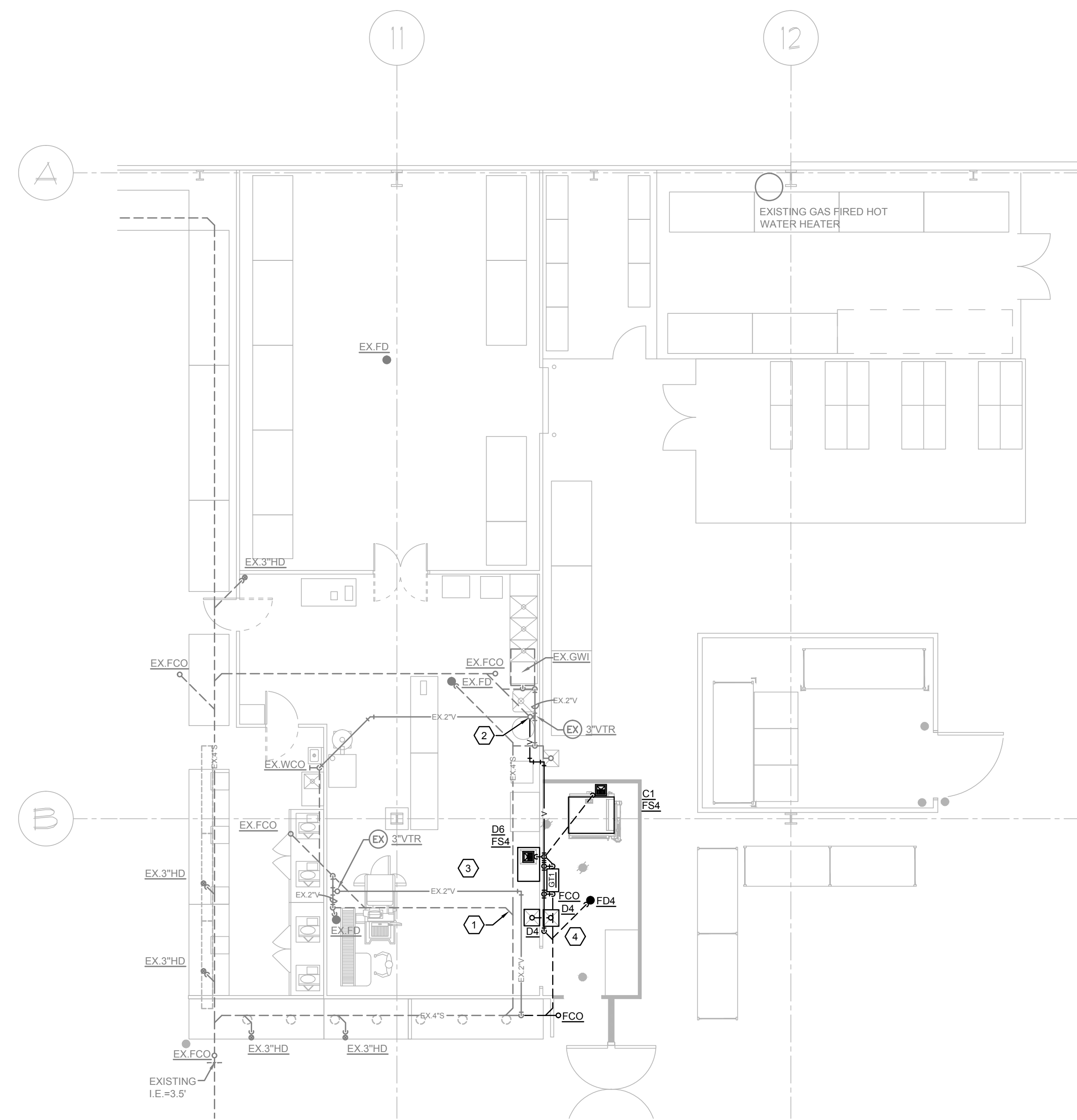

1 PLUMBING SANITARY WASTE AND VENT PLAN
 P300 / SCALE: 1/8" = 1'-0"

SANITARY WASTE AND VENT KEYED NOTES

- CONNECT NEW SANITARY TO EXISTING SANITARY IN AREA. REFER TO RISER FOR SIZING. FIELD VERIFY EXACT LOCATION, SIZE AND INVERT OF EXISTING PIPING PRIOR TO WORK.
- CONNECT NEW VENT PIPING TO EXISTING VENT PIPING IN AREA. REFER TO RISER FOR SIZING. FIELD VERIFY EXACT LOCATION AND SIZE OF EXISTING PIPING PRIOR TO WORK.
- PROVIDE WALL CLEAN OUT AT BASE OF VENT STACK LOCATED ON EXTERIOR SURFACE OF COOLER PANEL. REF TO DETAIL BUWC-05
- TIE HAND SINKS TOGETHER ON EXTERIOR SURFACE OF COOLER PANEL WALL. ROUTE ON PANEL WALL TO WASTE STACK.

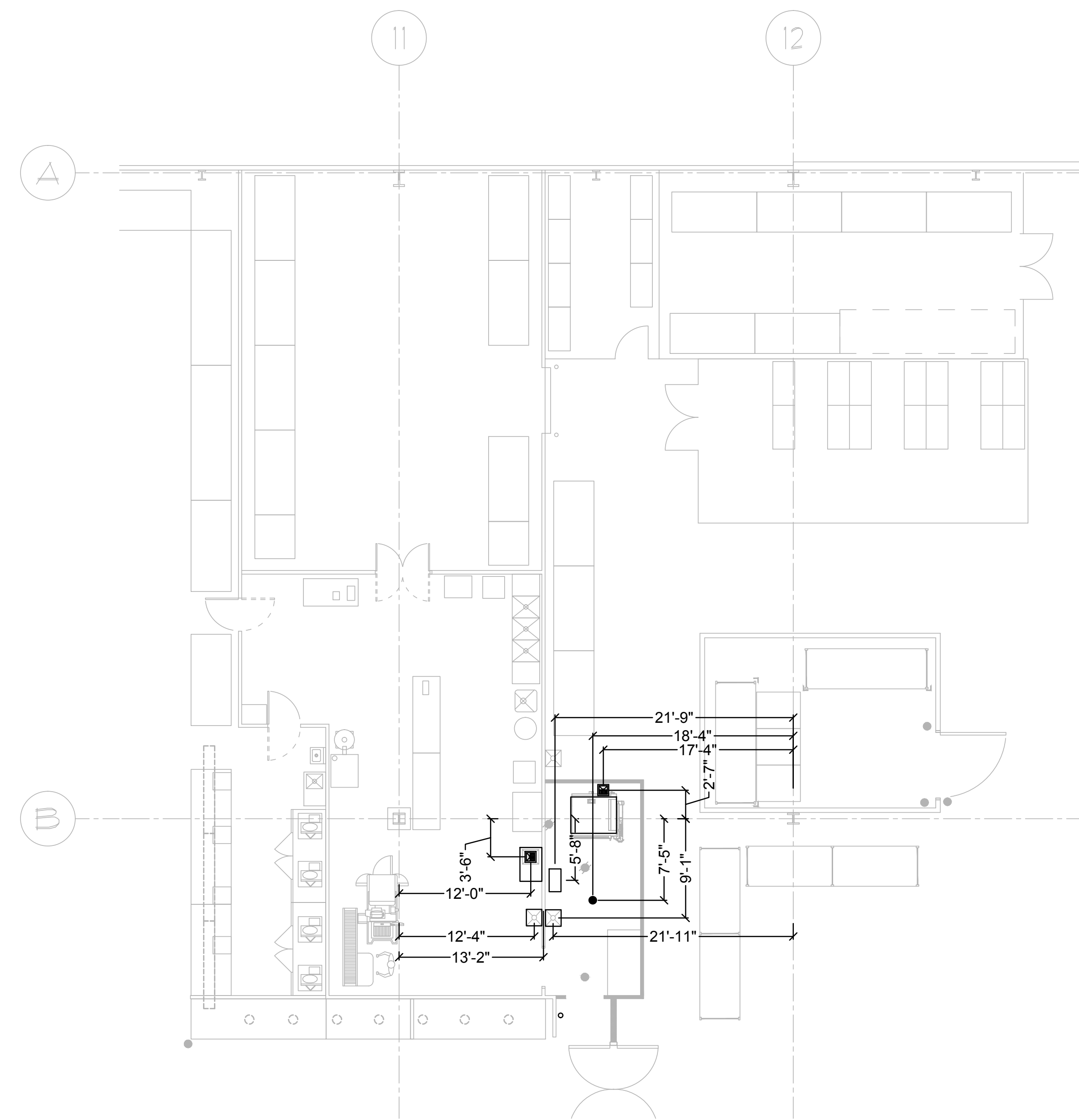

2 PLUMBING DIMENSION PLAN
 P300 / SCALE: 1/8" = 1'-0"

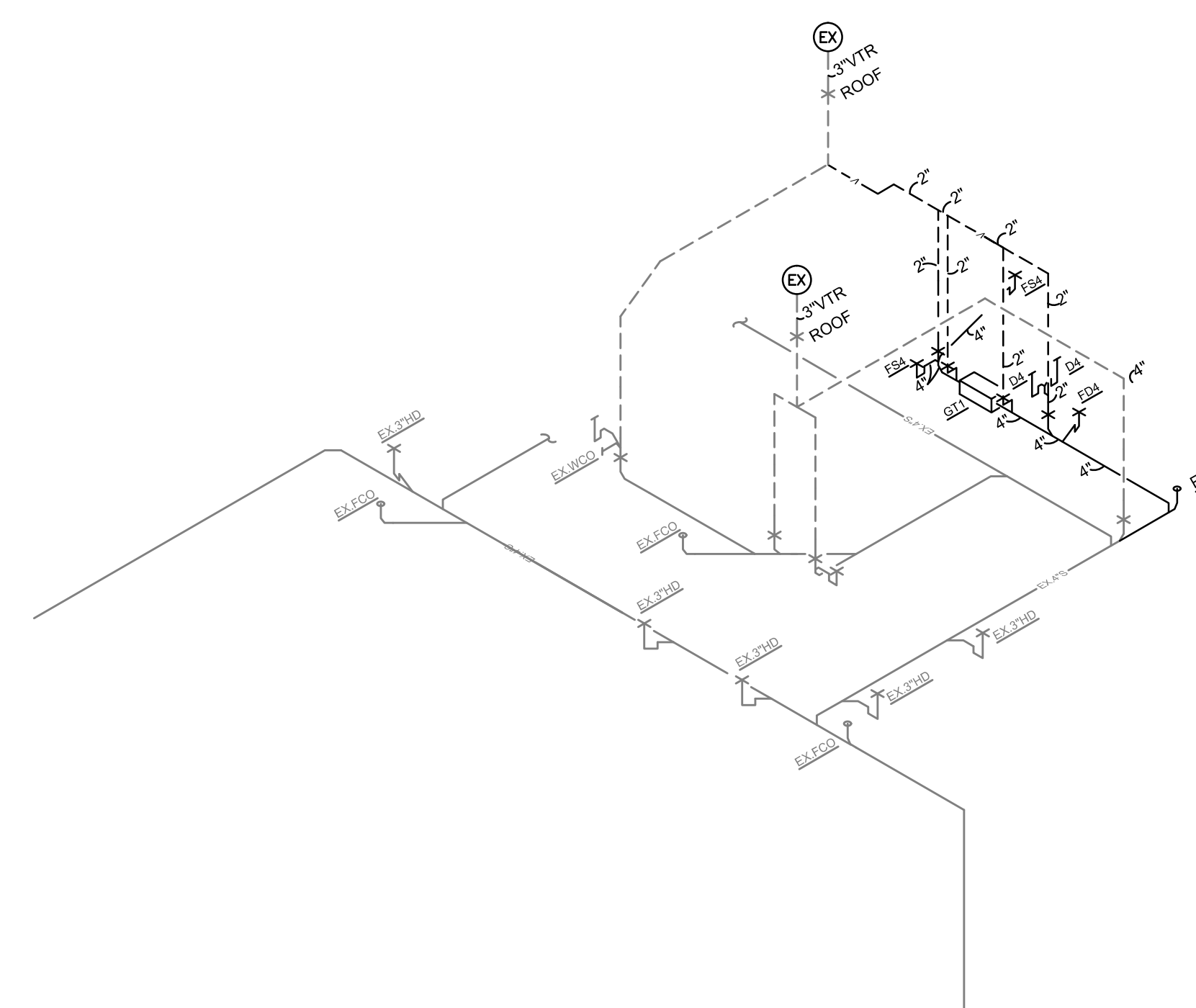

3 PLUMBING SANITARY WASTE AND VENT RISER
 P300 / SCALE: NOT TO SCALE

Revisions

#	Date	Title
03/14/2016		OWNER REVIEW
03/11/2016		PERMIT/BID

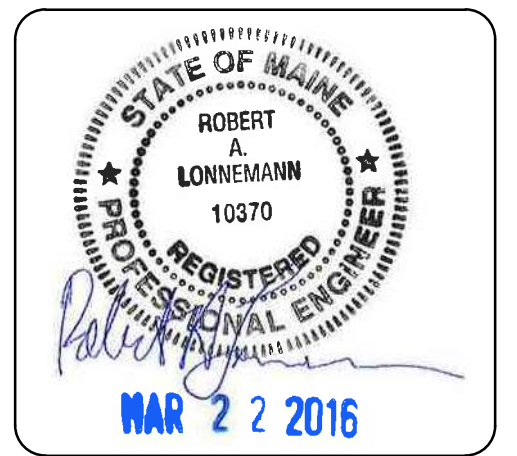

Client:
BJ'S WHOLESALE CLUB
 WHOLESALE CLUB

BJ'S WHOLESALE CLUB
#029
 PORTLAND, ME

DATE: 03/11/2016 PROJECT NO. 171819

SHEET TITLE
**PLUMBING
 SANITARY WASTE
 AND VENT AND
 DIMENSION PLAN**

SHEET NUMBER
P300