

DISPLAY THIS CARD ON PRINCIPAL FRONTAGE OF WORK

# CITY OF PORTLAND

## BUILDING PERMIT

Please Read Application And Notes, If Any, Attached

Permit Number: 100072

This is to certify that 424 WARREN AVENUE LLC Design-Des

has permission to 1' x 8' building wall sign

AT 429 WARREN AVE City 304 B032001

provided that the person or persons, firm or corporation accounting this permit shall comply with all of the provisions of the Statutes of Maine and of the Ordinances of the City of Portland regulating the construction, maintenance and use of buildings and structures, and of the application on file in this department.

Apply to Public Works for street line and grade if nature of work requires such information.

Notification of inspection must be given and written permission procured before this building or part thereof is lath or other work is put in. 24 HOUR NOTICE IS REQUIRED.

A certificate of occupancy must be procured by owner before this building or part thereof is occupied.

PERMIT ISSUED  
OTHER REQUIRED APPROVALS  
FEB 10 2010  
CITY OF PORTLAND  
Department Name

Fire Dept.  
Health Dept.  
Appeal Board  
Other

*Jennie Bowls* 2/12/10  
Director - Building & Inspection Services

**PENALTY FOR REMOVING THIS CARD**

**City of Portland, Maine - Building or Use Permit Application**

389 Congress Street, 04101 Tel: (207) 874-8703, Fax: (207) 874-8716

Permit No: 10-0072	Issue Date:	CBL: 304 B032001
-----------------------	-------------	---------------------

Location of Construction: 429 WARREN AVE (JML7)	Owner Name: 424 WARREN AVENUE LLC	Owner Address: 401 WARREN AVE	Phone:
Business Name:	Contractor Name: Sign Design Inc	Contractor Address: PO Box 207 Westbrook	Phone: 2078562600
Lessee/Buyer's Name	Phone:	Permit Type: Signs - Permanent	Zone: B-4

Past Use: Commercial - "Dennison's Autocare" See Permit#100073	Proposed Use: Commercial - "Dennison's Autocare" See Permit#100073 - 1' x 8' building wall sign & one 1'x8' panel for freestanding sign	Permit Fee: \$62.00	Cost of Work: \$62.00	CEO District: 5
Proposed Project Description: 1' x 8' building wall sign & one 8'x11' panel for freestanding sign.		FIRE DEPT: <input type="checkbox"/> Approved <input type="checkbox"/> Denied	INSPECTION: Use Group: S-1 Type: SIGN IBC-2003 Signature: JMB 2/12/10	

PEDESTRIAN ACTIVITIES DISTRICT (P.A.D.)	
Action: <input type="checkbox"/> Approved <input type="checkbox"/> Approved w/Conditions <input type="checkbox"/> Denied	Signature: _____ Date: _____

Permit Taken By: Ldobson	Date Applied For: 01/27/2010	<b>Zoning Approval</b>
-----------------------------	---------------------------------	------------------------

<ol style="list-style-type: none"> <li>This permit application does not preclude the Applicant(s) from meeting applicable State and Federal Rules.</li> <li>Building permits do not include plumbing, septic or electrical work.</li> <li>Building permits are void if work is not started within six (6) months of the date of issuance. False information may invalidate a building permit and stop all work..</li> </ol>	<b>Special Zone or Reviews</b> <input type="checkbox"/> Shoreland <input type="checkbox"/> Wetland <input type="checkbox"/> Flood Zone <input type="checkbox"/> Subdivision <input type="checkbox"/> Site Plan Maj <input type="checkbox"/> Minor <input type="checkbox"/> MM <input type="checkbox"/> OK Date: 2/14/10 <i>KEM</i>	<b>Zoning Appeal</b> <input type="checkbox"/> Variance <input type="checkbox"/> Miscellaneous <input type="checkbox"/> Conditional Use <input type="checkbox"/> Interpretation <input type="checkbox"/> Approved <input type="checkbox"/> Denied Date: _____	<b>Historic Preservation</b> <input checked="" type="checkbox"/> Not in District or Landmark <input type="checkbox"/> Does Not Require Review <input type="checkbox"/> Requires Review <input type="checkbox"/> Approved <input type="checkbox"/> Approved w/Conditions <input type="checkbox"/> Denied Date: _____ <i>JSM</i>
---	--	---	---

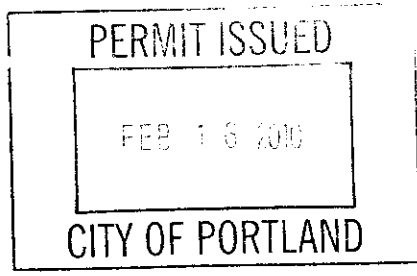

**CERTIFICATION**

I hereby certify that I am the owner of record of the named property, or that the proposed work is authorized by the owner of record and that I have been authorized by the owner to make this application as his authorized agent and I agree to conform to all applicable laws of this jurisdiction. In addition, if a permit for work described in the application is issued, I certify that the code official's authorized representative shall have the authority to enter all areas covered by such permit at any reasonable hour to enforce the provision of the code(s) applicable to such permit.

SIGNATURE OF APPLICANT	ADDRESS	DATE	PHONE
RESPONSIBLE PERSON IN CHARGE OF WORK, TITLE		DATE	PHONE

**City of Portland, Maine - Building or Use Permit**

389 Congress Street, 04101 Tel: (207) 874-8703, Fax: (207) 874-8716

<b>Permit No:</b> 10-0072	<b>Date Applied For:</b> 01/27/2010	<b>CBL:</b> 304 B032001
------------------------------	--	----------------------------

<b>Location of Construction:</b> 429 WARREN AVE (unit #7)	<b>Owner Name:</b> 424 WARREN AVENUE LLC	<b>Owner Address:</b> 401 WARREN AVE	<b>Phone:</b>
<b>Business Name:</b>	<b>Contractor Name:</b> Sign Design Inc	<b>Contractor Address:</b> PO Box 207 Westbrook	<b>Phone</b> (207) 856-2600
<b>Lessee/Buyer's Name</b>	<b>Phone:</b>	<b>Permit Type:</b> Signs - Permanent	

<b>Proposed Use:</b> Commercial - "Dennison's Autocare" See Permit#100073 - one 1' x 8' building wall sign & one 1' x 8' panel for freestanding sign.	<b>Proposed Project Description:</b> 1' x 8' building wall sign & one 1' x 8' panel for freestanding sign.
--	---

<b>Dept:</b> Zoning	<b>Status:</b> Approved	<b>Reviewer:</b> Ann Machado	<b>Approval Date:</b> 02/04/2010
<b>Note:</b> Lease for right, title and interest is with the change of use permit #10-0073.			<b>Ok to Issue:</b> <input checked="" type="checkbox"/>
<b>Dept:</b> Building	<b>Status:</b> Approved with Conditions	<b>Reviewer:</b> Jeanine Bourke	<b>Approval Date:</b> 02/12/2010
<b>Note:</b>			<b>Ok to Issue:</b> <input checked="" type="checkbox"/>
1) Separate permits are required for any electrical, plumbing, sprinkler, fire alarm or HVAC or exhaust systems. Separate plans may need to be submitted for approval as a part of this process.			
2) Signage Installation to comply with Chapters 31 & 32 of the IBC 2003 building code.			

<b>Comments:</b> 1/27/2010-amachado: Spoke to Jason. Need pictures of the two signs. He will email it to me.
---

## BUILDING PERMIT INSPECTION PROCEDURES

Please call 874-8703 or 874-8693 (ONLY)

to schedule your inspections as agreed upon

Permits expire in 6 months, if the project is not started or ceases for 6 months.

The Owner or their designee is required to notify the inspections office for the following inspections and provide adequate notice. Notice must be called in 48-72 hours in advance in order to schedule an inspection:

**By initializing at each inspection time, you are agreeing that you understand the inspection procedure and additional fees from a "Stop Work Order" and "Stop Work Order Release" will be incurred if the procedure is not followed as stated below.**

**A Pre-construction Meeting will take place upon receipt of your building permit.**

  X   Final inspection required at completion of work.

Certificate of Occupancy is not required for certain projects. Your inspector can advise you if your project requires a Certificate of Occupancy. All projects DO require a final inspection.

**If any of the inspections do not occur, the project cannot go on to the next phase, REGARDLESS OF THE NOTICE OR CIRCUMSTANCES.**

**CERIFICATE OF OCCUPANICES MUST BE ISSUED AND PAID FOR, BEFORE THE SPACE MAY BE OCCUPIED.**

\_\_\_\_\_  
Signature of Applicant/Designee

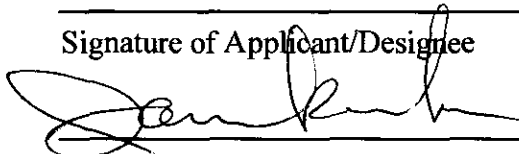

\_\_\_\_\_  
Signature of Inspections Official

\_\_\_\_\_  
Date

2/12/10  
\_\_\_\_\_  
Date



# Signage/Awning Permit Application

If you or the property owner owes real estate or personal property taxes or user charges on any property within the City, payment arrangements must be made before permits of any kind are accepted.

Location/Address of Construction: <b>429 Warren Ave</b>		
Tax Assessor's Chart, Block & Lot Chart# <b>304</b> Block# <b>B</b> Lot# <b>32</b>	Owner:	Telephone:
Lessee/Buyer's Name (If Applicable) <b>Jason Dennison</b> <b>DBA Dennison's</b> <b>Autocare</b> <b>878-8880</b>	Contractor name, address & telephone: <b>Sign Design</b>	Total s.f. of signage x \$2.00 Per s.f. plus \$30.00/\$65.00 For H.D. signage= Total Fee: \$ <b>62.00</b> Awning Fee= cost of work _____ Total Fee: \$ <b>62.00</b>
Who should we contact when the permit is ready: _____ phone: _____		
Tenant/allocated building space frontage (feet): Length: _____ Height: _____ Lot Frontage (feet) _____ Single Tenant or Multi Tenant Lot _____		
Current Specific use: <b>vacant</b>		
If vacant, what was prior use: _____		
Proposed Use: <b>Auto Repair</b>		
Information on proposed sign(s): <b>Double sided panel in tenant pylon attached w/ lag bolts</b>		
Freestanding (e.g., pole) sign? Yes _____ No _____ Dimensions proposed: <b>1x8</b> Height from grade: _____		
Bldg. wall sign? (attached to bldg) Yes <input checked="" type="checkbox"/> No _____ Dimensions proposed: <b>1x8</b> <b>Alumalite Panels</b>		
Proposed awning? Yes _____ No <input checked="" type="checkbox"/> Is awning backlit? Yes _____ No _____		
Height of awning: _____ Length of awning: _____ Depth: _____		
Is there any communication, message, trademark or symbol on it? Yes _____ No _____		
If yes, total s.f. of panels w/communications, message, trademark or symbol: _____ s.f.		
Information on existing and previously permitted sign(s):		
Freestanding (e.g., pole) sign? Yes _____ No _____ Dimensions: _____		
Bldg. wall sign? (attached to bldg) Yes _____ No _____ Dimensions: _____		
Awning? Yes _____ No <input checked="" type="checkbox"/> Sq. ft. area of awning w/communication: _____		
A site sketch and building sketch showing exactly where existing and new signage is located must be provided. Sketches and/or pictures of proposed signage and existing building are also required.		

RECEIVED  
JAN 27 2010  
Dept. of Building Inspections  
City of Portland Maine

Please submit all of the information outlined in the Sign/Awning Application Checklist. Failure to do so may result in the automatic denial of your permit.

In order to be sure the City fully understands the full scope of the project, the Planning and Development Department may request additional information prior to the issuance of a permit. For further information visit us on-line at [www.portlandmaine.gov](http://www.portlandmaine.gov), stop by the Building Inspections office, room 315 City Hall or call 874-8703.

I hereby certify that I am the Owner of record of the named property, or that the owner of record authorizes the proposed work and that I have been authorized by the owner to make this application as his/her authorized agent. I agree to conform to all applicable laws of this jurisdiction. In addition, if a permit for work described in this application is issued, I certify that the Code Official's authorized representative shall have the authority to enter all areas covered by this permit at any reasonable hour to enforce the provisions of the codes applicable to this permit.

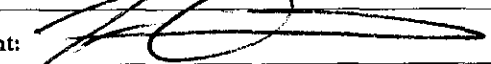
Signature of applicant:  Date: **1-21-10**

This is not a permit; you may not commence ANY work until the permit is issued.



**RECEIVED**

JAN 29 2010

**Dept. of Building Inspections  
City of Portland Maine**



**RECEIVED**

JAN 29 2010

**Dept. of Building Inspections  
City of Portland Maine**

LEGEND	
EASTING	WESTING

GENERAL NOTES:  
 1. A HANDICAP SPACE SHALL BE INCORPORATED INTO THE PARKING FOR EACH BUILDING.

ENTRANCE DRIVEWAY CURVE DATA  
 Stationing = 05+00-00  
 Radius = 324.00'  
 Arc Length = 117.11'  
 Chord Length = 114.00-33

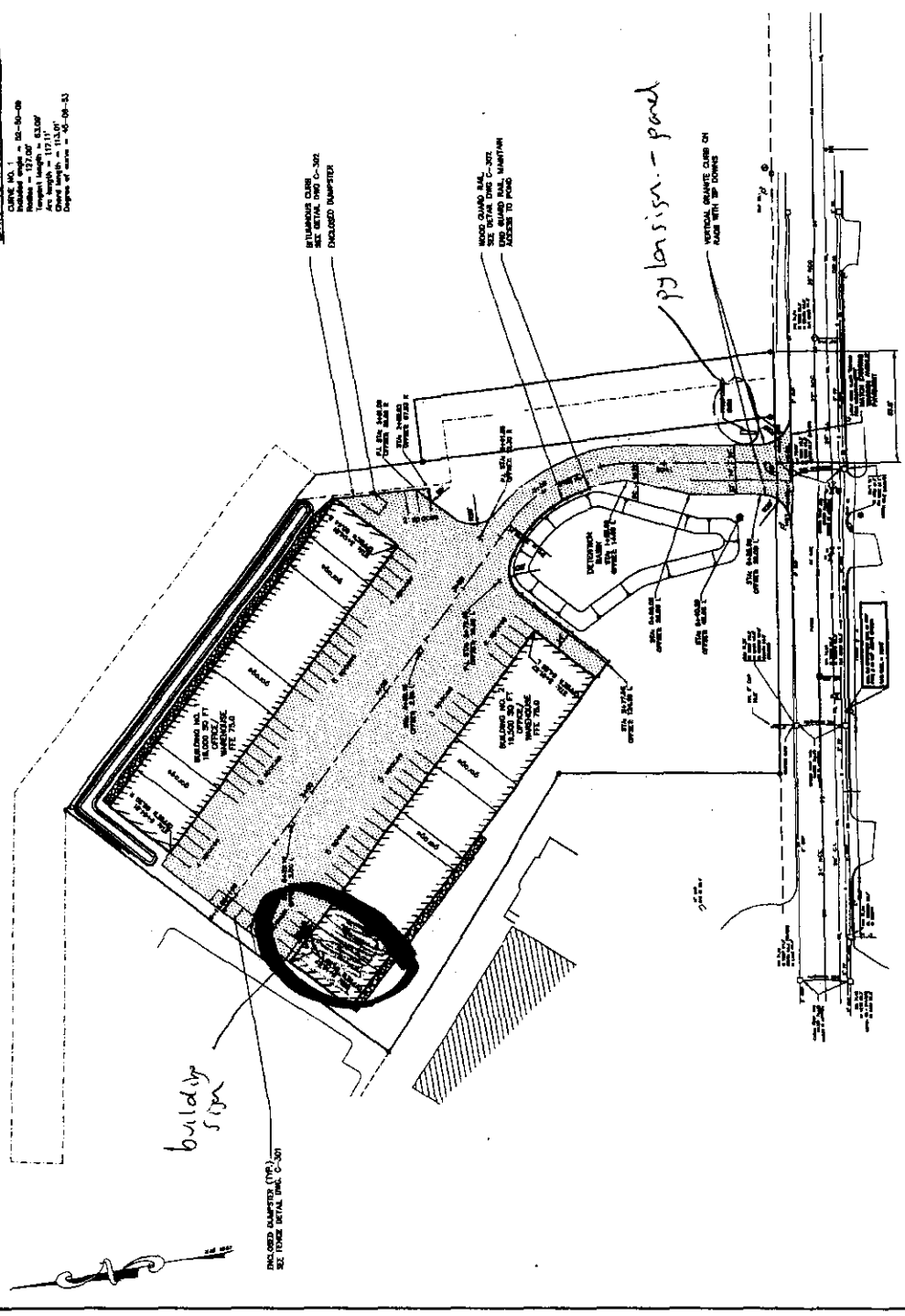

GRAPHIC SCALE  
 1" = 40' 0"

1.	ENCLOSED MANHOLE (TYP.)
2.	ENCLOSED TRANSFORMER

