

- NOTES:**
1. NEW LIGHTING POLE AND FIXTURE TO MATCH EXISTING LIGHTING POLES AND HEIGHTS OR TO BE KERBANK STANDARD SITE LIGHTING SPECIFICATIONS. NEGOTIATION BETWEEN LANDLORD AND KERBANK AND/OR LOCAL ZONING REQUIREMENTS.
  2. DIRECTIONAL AND ONE-WAY/DO NOT ENTER SIGNS SHALL BE COORDINATED PER LOCAL REQUIREMENTS.
  3. ALL TRAFFIC PATTERNS SHOWN W/20' RADIUS & 30' OUTSIDE TURNING RADIUS RECORDED BY ATM VENDOR.

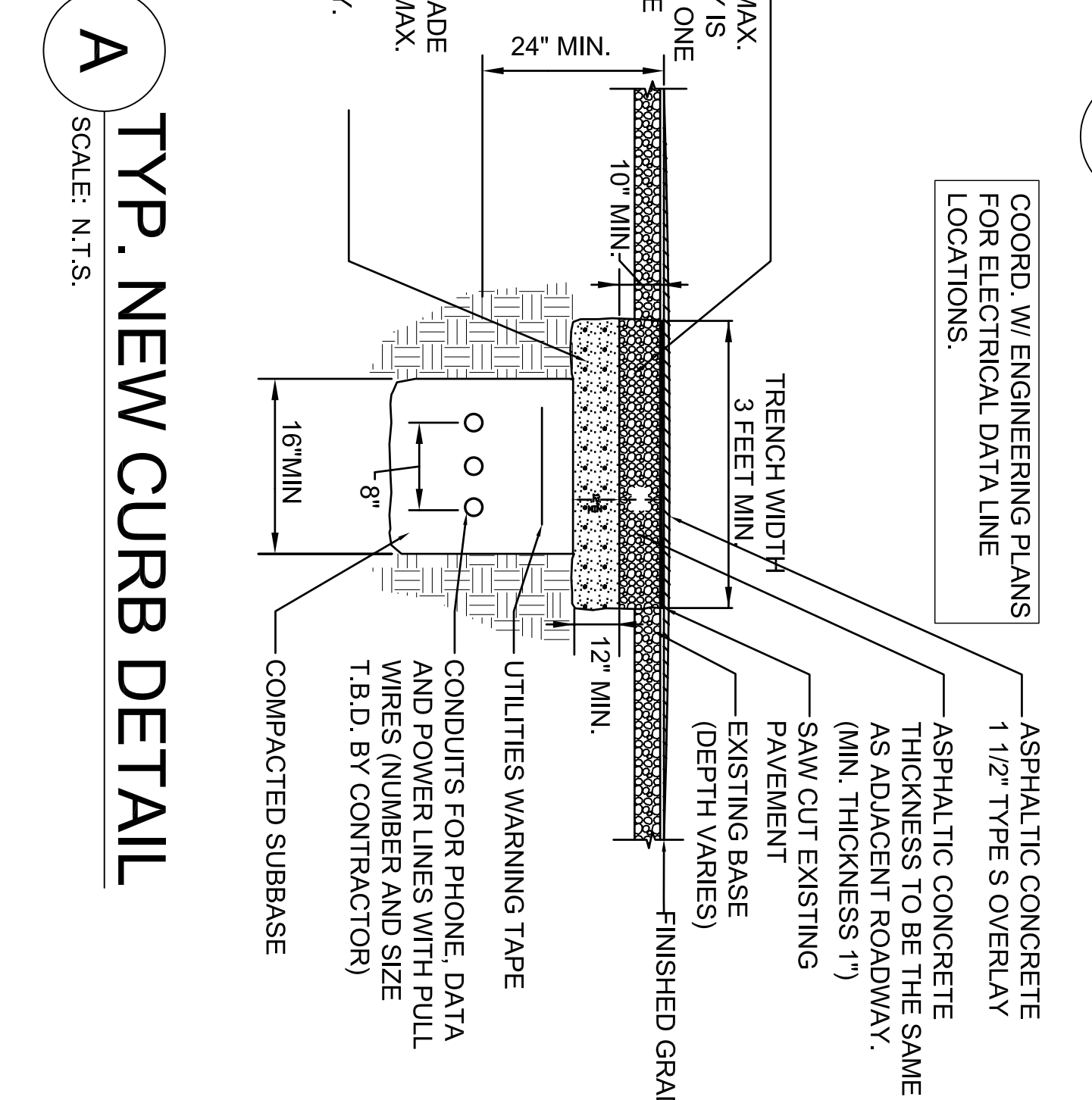
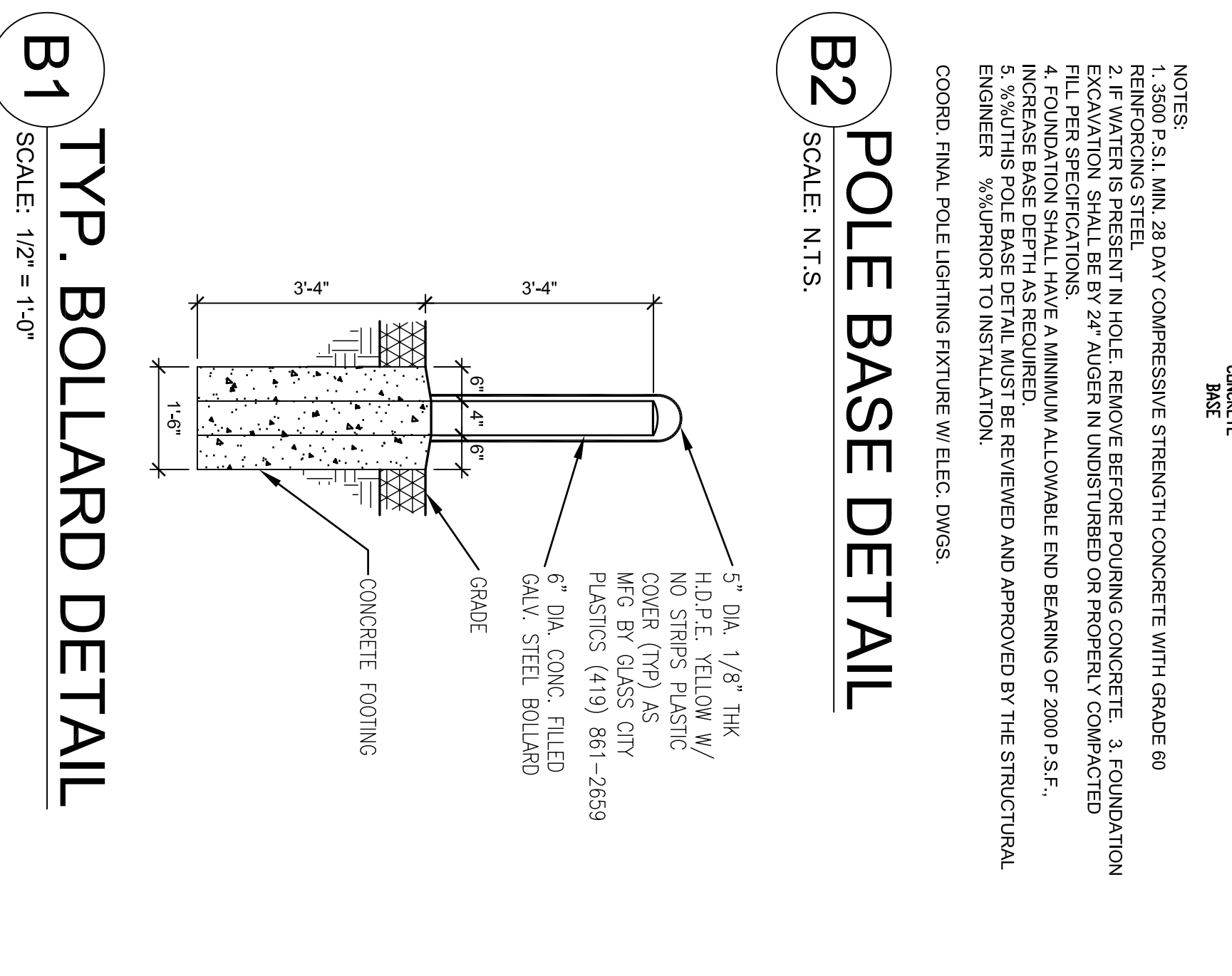
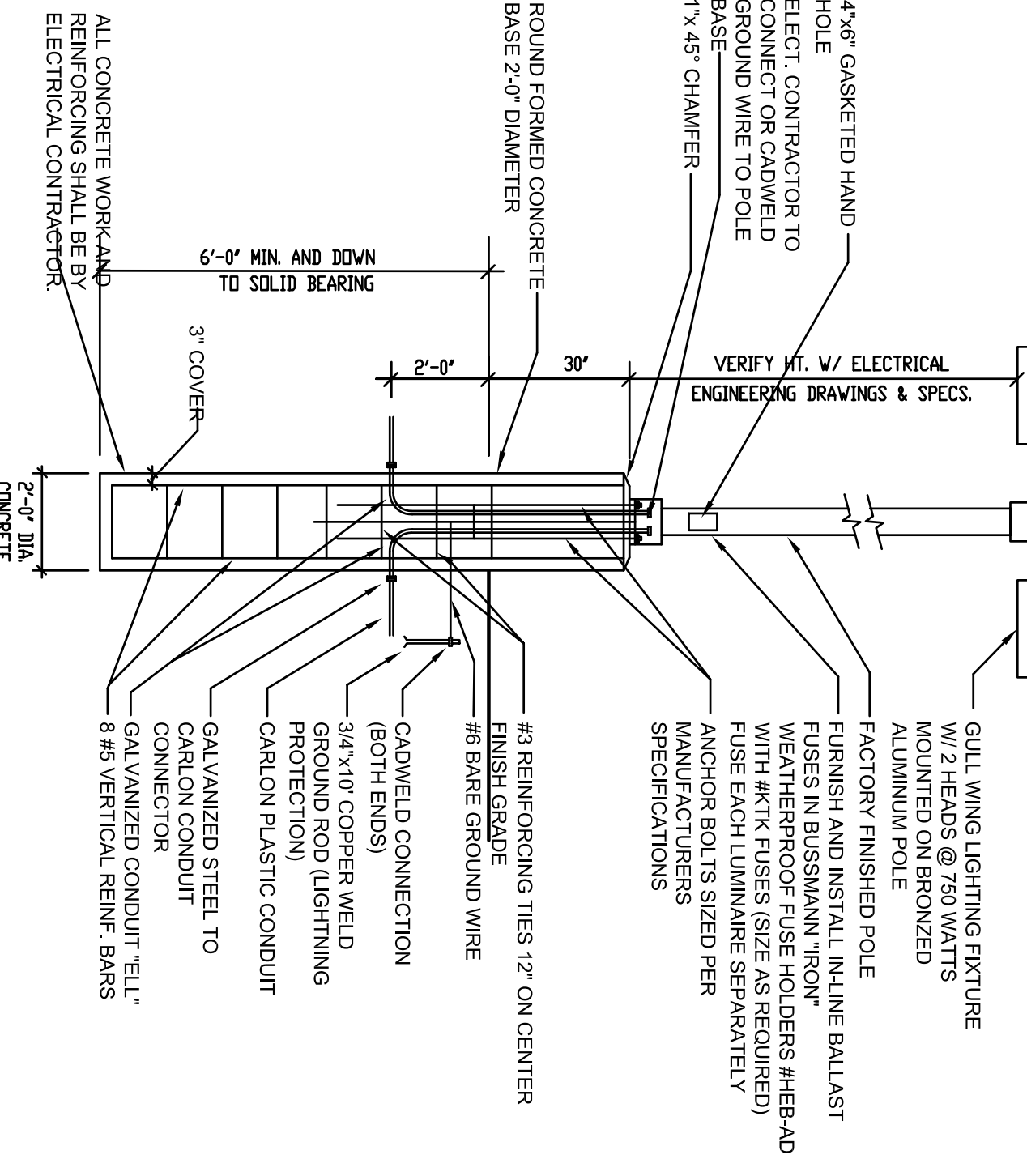
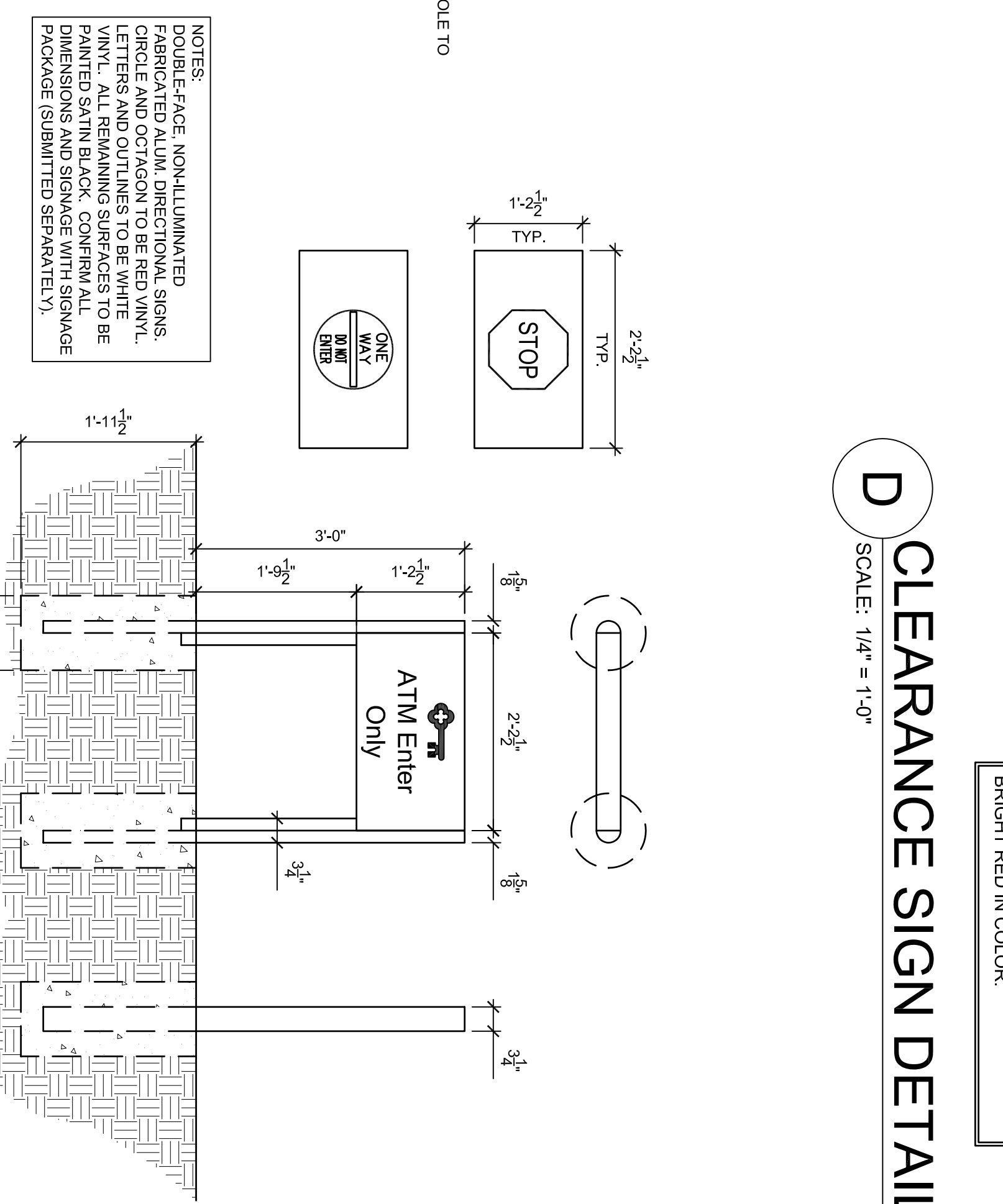
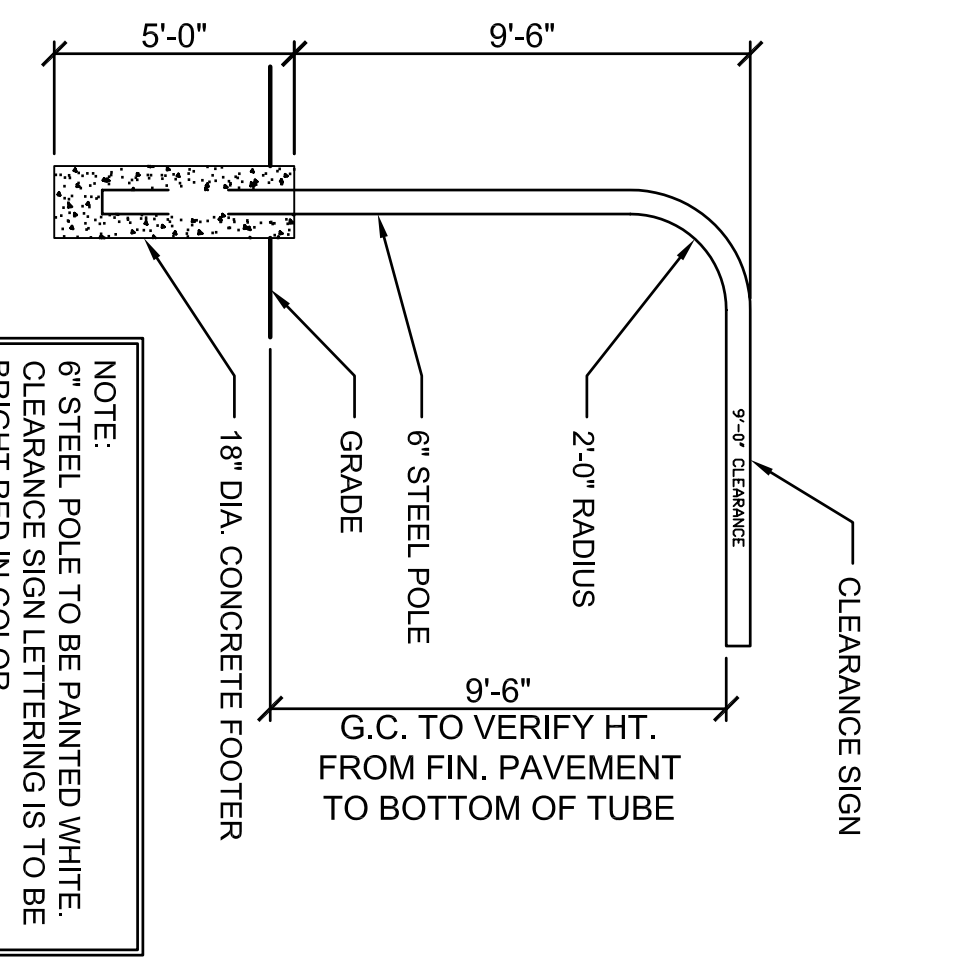
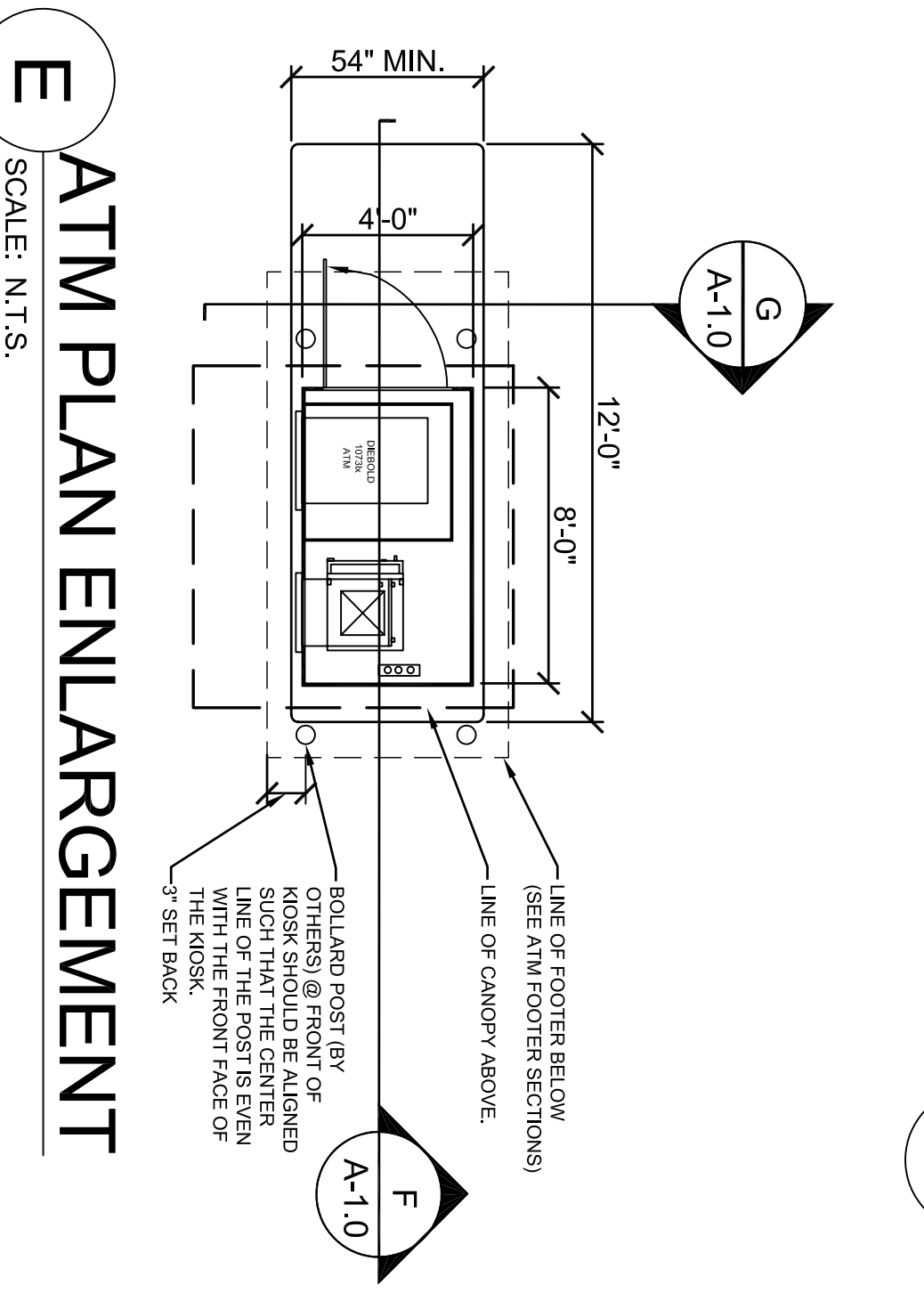
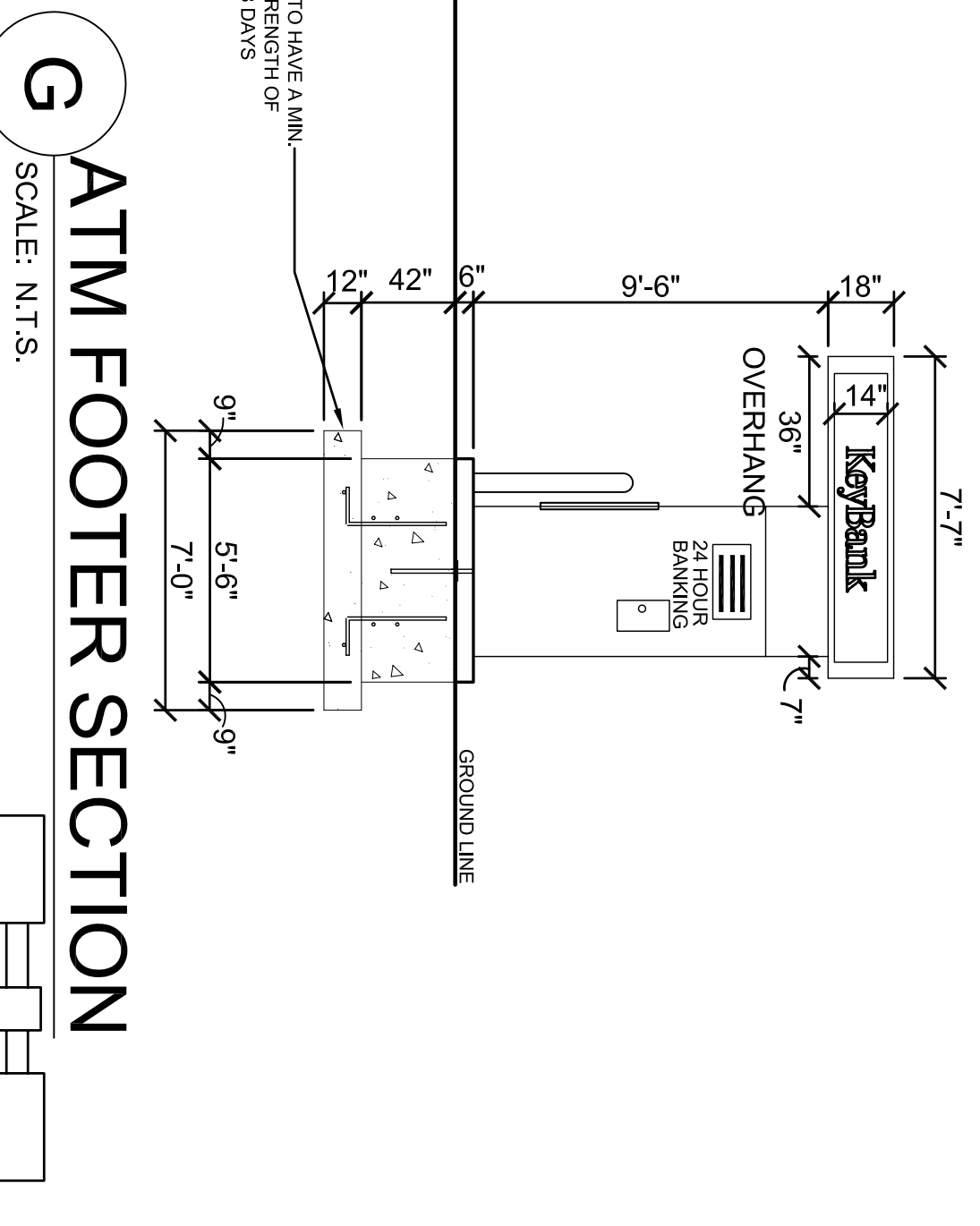
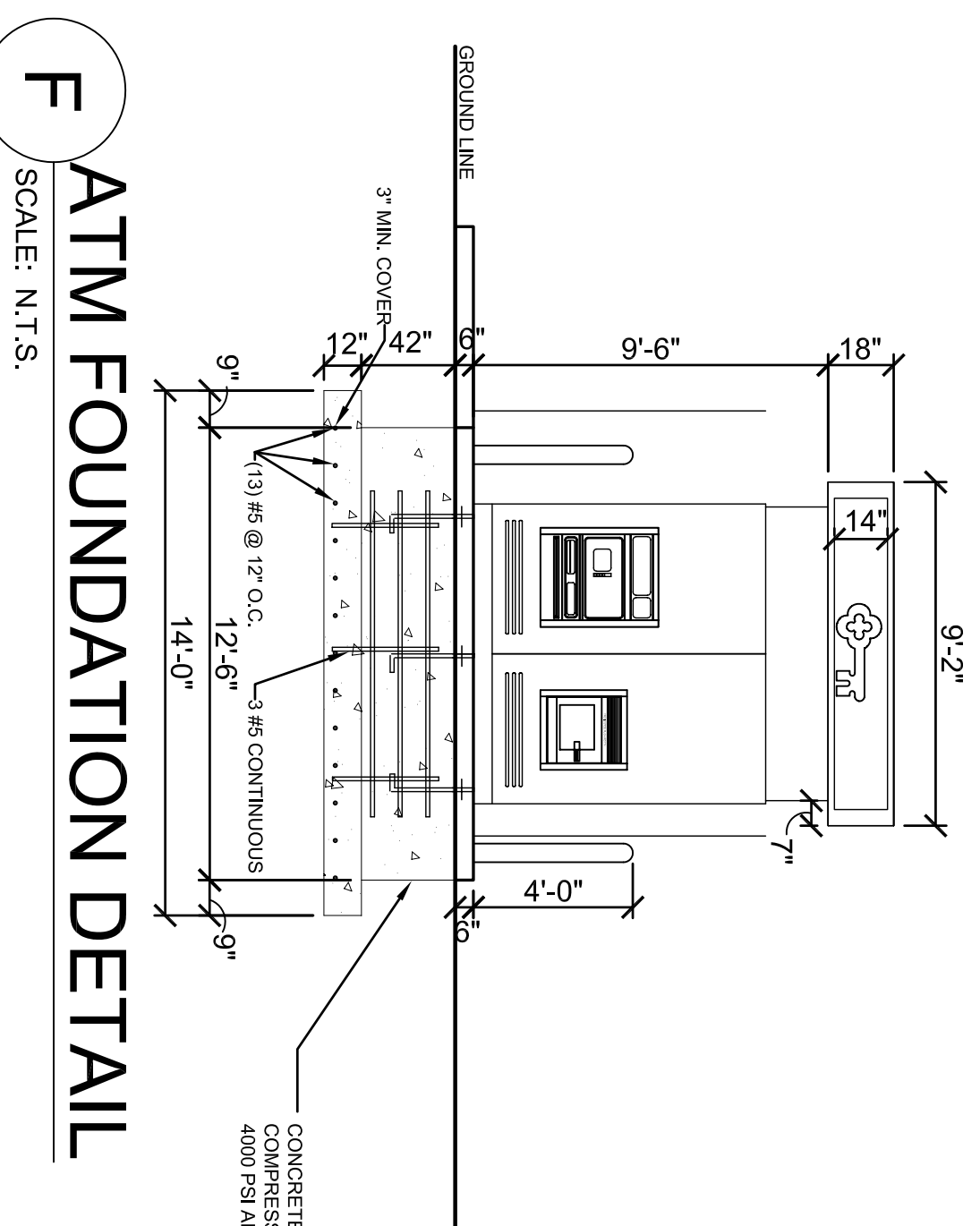
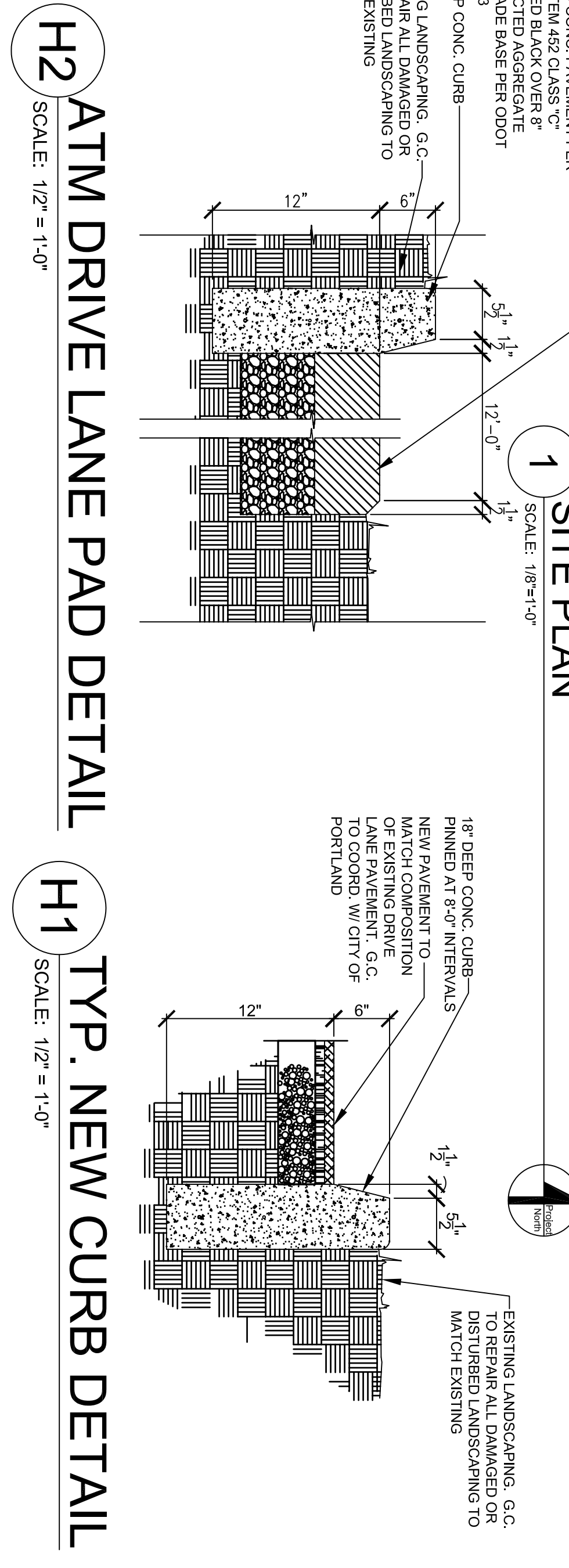
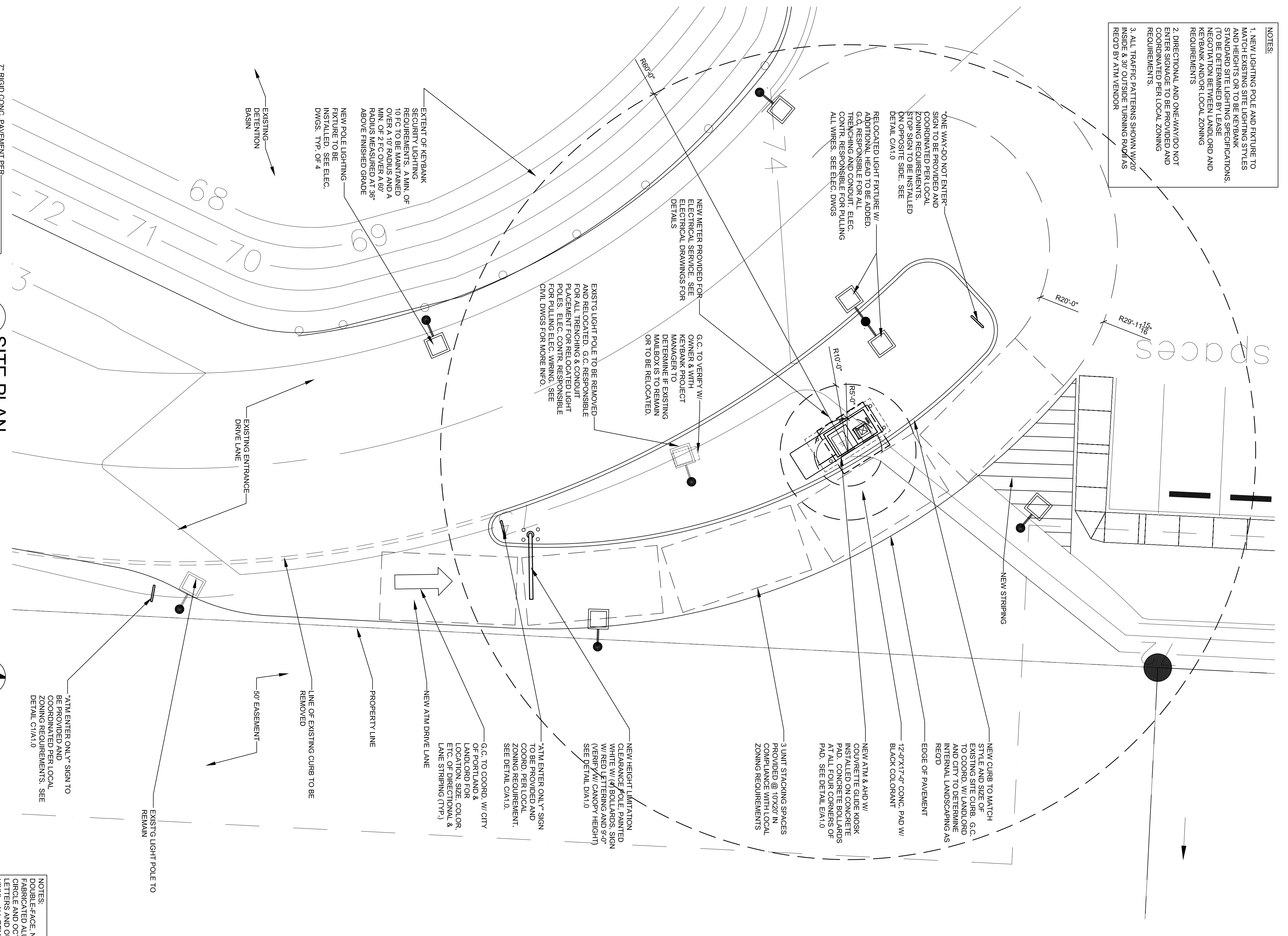

**VOCON DESIGN INC.**  
2450 Prospect Avenue  
Cleveland, Ohio 44115-2604  
216/625-6900 216/625-0410 FAX

**WORCKLEY ARCHITECTS, INC.**

**THORSON BAKER & Associates, Inc.**  
Consulting Engineers  
2025 West Sandstone Road  
Cleveland, Ohio 44102  
Phone: 216-442-4200  
Fax: 216-442-4201

**KeyBank**  
2025 Ontario Ave. 4th Floor  
Cleveland, Ohio 44115  
Phone: 216-689-8274  
Fax: 216-689-3183

**PROPOSED REMOTE ATM**  
429 WARREN AVE  
PORTLAND, ME 04103

**Submittals:**

No.	Date	Description
1	DEC. 29, 2004	SITE PLAN REVIEW
2	APR. 27, 2005	RESUBMITTAL FOR REVIEW
3	JUNE 1, 2005	SUBMITTAL FOR PERMIT

**Revisions:**

No.	Date	Description

Drawn by: MAD  
Checked by: JW  
Job Number: 4072-2000  
Phase: CONSTRUCTION DOCUMENTS

Sheet Title: **SITE PLAN AND DETAILS**

Sheet Number: **A1.0**

I hereby certify that the drawings, specifications, or report were prepared by me or under my direct supervision and that I am a duly Licensed Professional Engineer in the State of Ohio. I am the holder of the State of Ohio License No. 10878. I am not under the direct supervision of any other Licensed Professional Engineer (respectively). [including all copyrights]

Signature: \_\_\_\_\_  
Registration No.: \_\_\_\_\_  
Date: \_\_\_\_\_