

SPLICE BOLTS					CAP PLATE BOLTS								
Splice Mark	Qty	Top Of Plate Typ	Top Of Plate Dia	Top Of Plate Len	Bottom Of Plate Qty	Bottom Of Plate Typ	Bottom Of Plate Dia	Bottom Of Plate Len	Col Id	Qty	Typ	Dia	Len
Sp-1	2	A325	0.625	2.00	2	A325	0.625	2.00	RF1-5	4	A325	0.625	1.50
Sp-2	2	A325	0.625	1.75	2	A325	0.625	1.75	RF1-6	4	A325	0.625	1.50
Sp-3	2	A325	0.625	2.00	2	A325	0.625	2.00					

PIECE	WEB DEPTH		WEB PLATE		OUTSIDE FLANGE		INSIDE FLANGE	
	START/END	THICK	THICK	LENGTH	W x T x LEN	W x T x LEN	W x T x LEN	
RF1-1	9.5/ 9.5	0.125	0.125	205.7	5 x 1/4" x 205.5	5 x 1/4" x 193.5		
RF1-2	11.5/11.5	0.125	0.125	239.0	5 x 1/4" x 17.7	5 x 1/4" x 287.3		
RF1-3	11.5/11.5	0.125	0.125	239.0	5 x 1/4" x 394.6	5 x 1/4" x 394.6		
RF1-4	11.5/11.5	0.125	0.125	155.8	5 x 1/4" x 17.7	5 x 1/4" x 207.7		
RF1-5	9.5/ 9.5	0.125	0.125	220.2	5 x 1/4" x 17.7	5 x 1/4" x 207.7		
RF1-6	W8X18							

FLANGE BRACES: Both Sides(U.N.)
 FBxxA(1): xx=length(in), (1)=one side
 A - L2X2X1/8

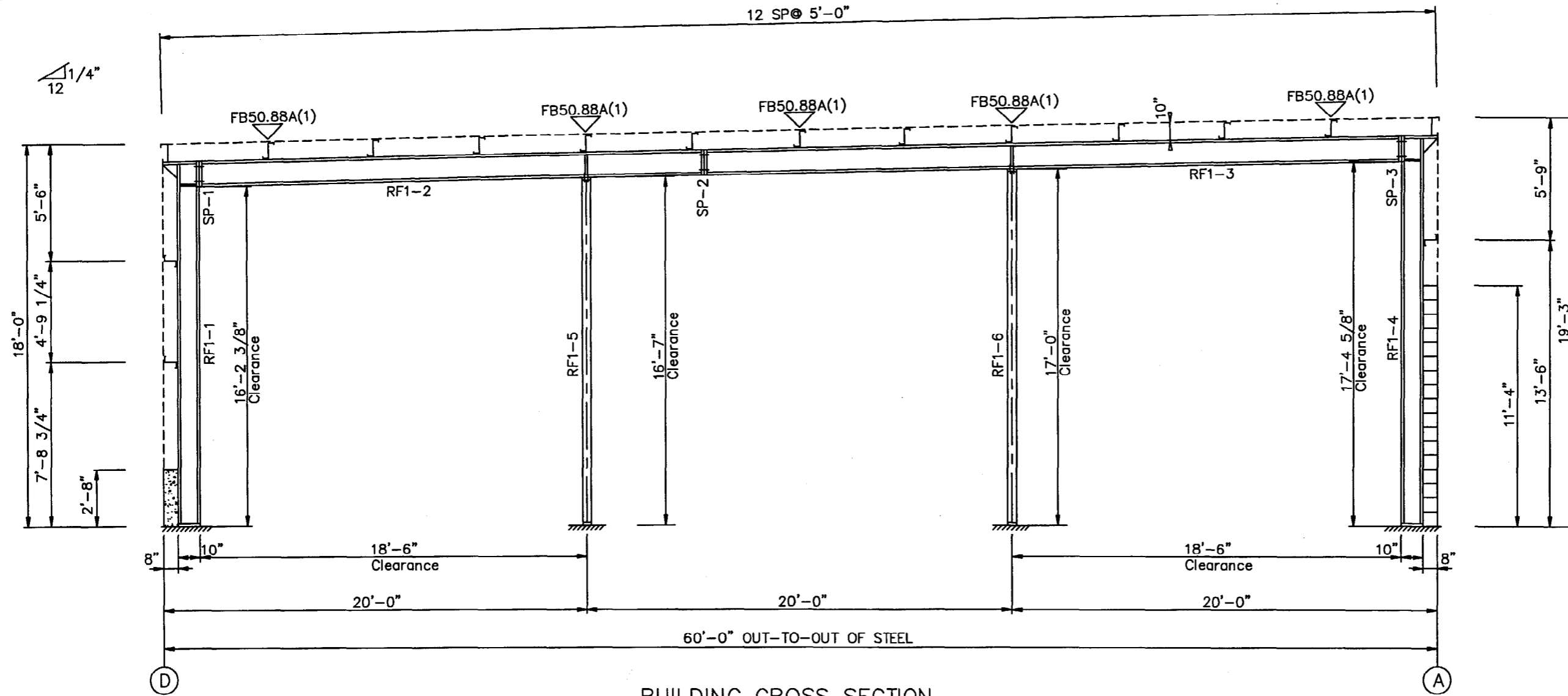

BUILDING CROSS SECTION
 FOR FRAME LINE 1 13

FOR PERMIT ONLY

REV.	DESCRIPTION:	DATE	ENG.
3			
2			
1			
Δ			

PACKAGE STEEL BLDGS.	Biskup Construction Inc.
PROJECT	Pete Holmes #1
ID	0312-059
PROJECT	Warren Ave.
ADDRESS	Portland, ME 04103
FRAME CROSS SECTION	
DESIGN: OS	
DRAFT: EBM	
DATE: 1/05/04	
DESIGN CHECK:	
DRAFT CHECK:	
SHEET FRYS-1	

PRELIMINARY DRAWING (NOT FOR CONSTRUCTION)



SPICE BOLTS					
Splice Mark	Qty	Top Of Plate Typ	Bottom Of Plate Typ	Qty	Bottom Of Plate Len
Sp-1	4	A325 1.125 3.25	A325 1.125 3.25	4	A325 1.125 3.25
Sp-2	4	A325 0.750 2.50	A325 0.750 2.50	4	A325 0.750 2.50
Sp-3	4	A325 1.125 3.25	A325 1.125 3.25	4	A325 1.125 3.25

FLANGE BRACES: Both Sides(U.N.)
 FBAN-xx(1): xx=length(in), (1)=one side
 A - 12X2X1/8

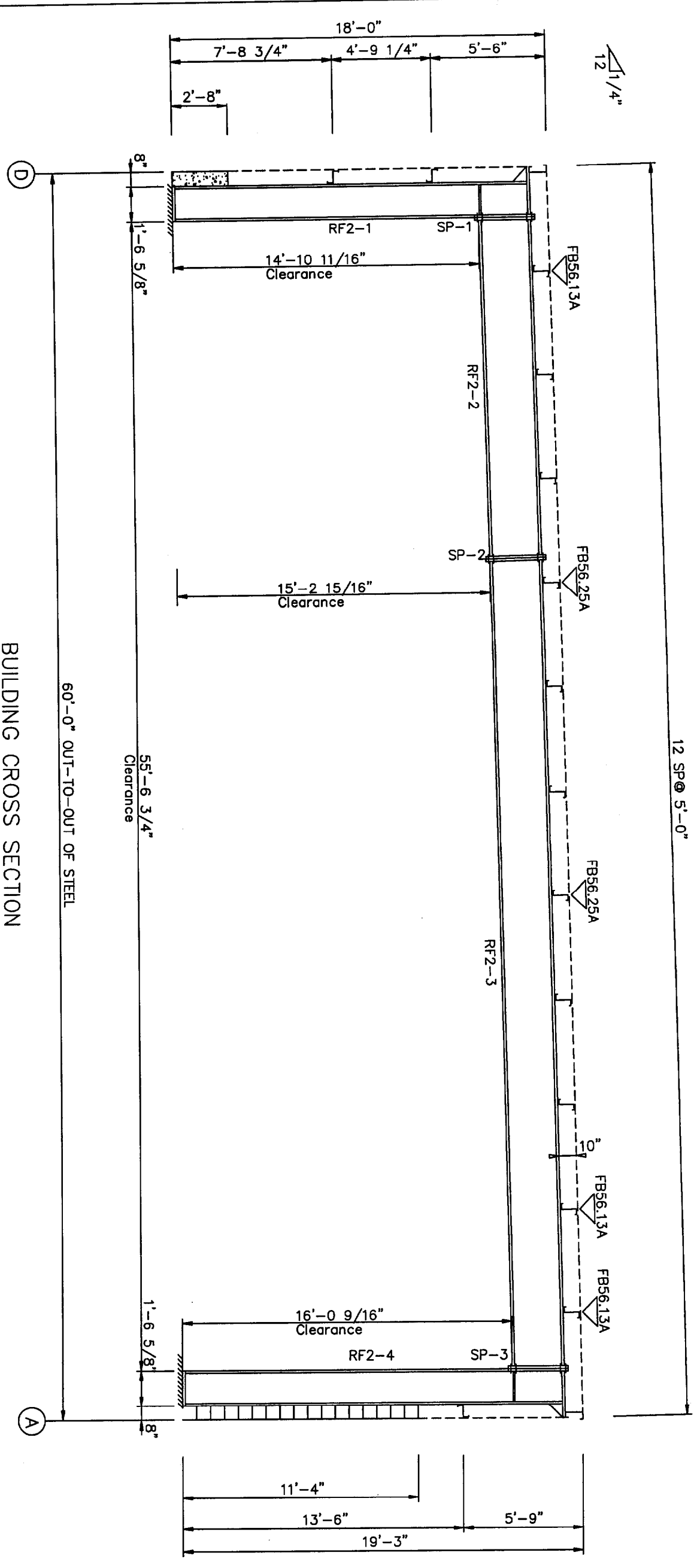

BUILDING CROSS SECTION
 FOR FRAME LINE 2 3 4 5 6 7 8 9 10 11 12

PIECE	WEB DEPTH START/END	THICK	LENGTH	OUTSIDE FLANGE		INSIDE FLANGE	
				W x T x LEN	W x T x LEN	W x T x LEN	W x T x LEN
RF2-1	17.5/17.5	0.179	205.7	10 x 1 1/2" x 205.3	10 x 5/8" x 174.0		
RF2-2	27.0/27.0	0.229	202.7	10 x 1 1/2" x 26.0	8 x 3/8" x 202.7		
RF2-3	27.0/27.0	0.179	239.0	8 x 3/8" x 462.0	8 x 3/8" x 461.4		
RF2-4	17.5/17.5	0.229	219.9	10 x 1 1/2" x 26.0	10 x 5/8" x 187.9		

FOR PERMIT ONLY

PACKAGE STEEL BLDGS.	Biskup Construction Inc.	REV.	DESCRIPTION:	DATE:	DRAFT	ENG.
PROJECT: Pete Holmes #1	FRAME CROSS SECTION	3				
ID: 0312-059	DESIGN: QS	DESIGN CHECK:				
PROJECT: Warren Ave.	DRAFT: HEP	DRAFT CHECK:				
ADDRESS: Portland, ME 04103	DATE: 1/ 6/04	SHEET FRXS-1	PRELIMINARY DRAWING (NOT FOR CONSTRUCTION)			CURRENT REVISION: 0



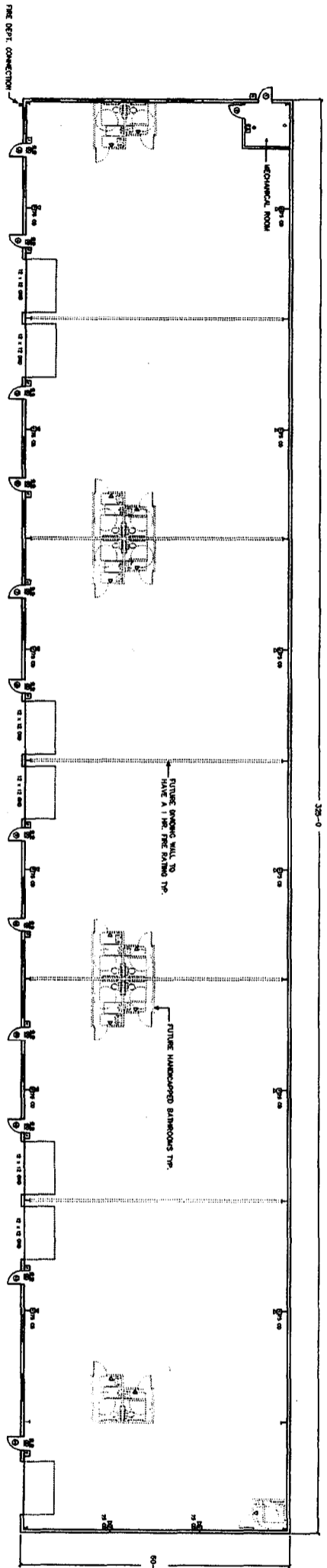

- MANUAL PULL STATION
- △ AOA HORN/STROBE
- ▽ AOA STROBE ONLY
- KNOX BOX
- SMOKE DETECTOR
- ⊙ EXIT SIGN
- ⊙ EMERGENCY LIGHT PACK
- ⊙ FIRE ALARM PANEL

GENERAL NOTES

THE SPRINKLER SYSTEM SHALL BE OF WET PIPE DESIGN AND IN ACCORDANCE WITH NFPA 13, ORDINARY HAZARD. THE SPRINKLER SYSTEM SHALL HAVE A FLOW SWITCH AND BE MONITORED BY A SECURITY COMPANY.

ALL DOORS SHALL BE 3'-0" WIDE AND HAVE HANDICAPPED LEVER TYPE HARDWARE

5 LB ABC FIRE EXTINGUISHERS SHALL BE MOUNTED AT EVERY EXIT

HANDICAPPED SIGNAGE SHALL BE MOUNTED AT 5'-0" A.F.F. AT ALL BATHROOMS AND EXITS

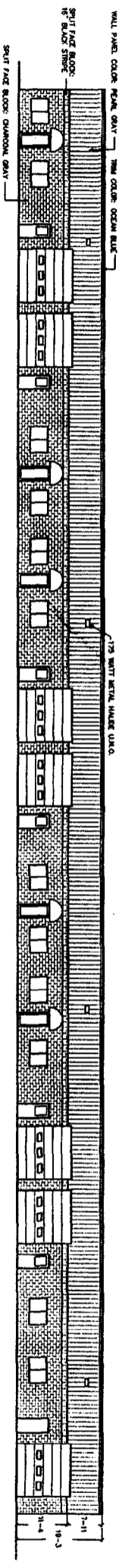

NOTE: ANNUNCIATORS, DOORS, & WINDOW COLORS: ROYAL BLUE

FRONT ELEVATION



THIS DRAWING HAS NOT BEEN REVIEWED FOR CONFORMANCE WITH THE MINIMUM SAFETY CODE 2000, AND THE AMERICAN WITH EXEMPTIONS ACT OF 1981, AND TO THE BEST OF MY KNOWLEDGE AND BELIEF, IT SHALL BE HELD HARMLESS FROM ANY CLAIMS DUE TO ERRORS OR OMISSIONS THAT MAY BECAUSE OF THIS DRAWING.

SHEET NUMBER: A-1	DRAWING NAME: FLOOR PLAN & ELEVATIONS		PROJECT: PETER HOLMES BUILDING # 2	REVISIONS	DATE	BISKUP CONSTRUCTION, INC. 16 DANIELLE DRIVE WINDHAM, MAINE 04062 (207) 892-9800
	SCALE: 1" = 15'	DATE: JANUARY 7, 2004				

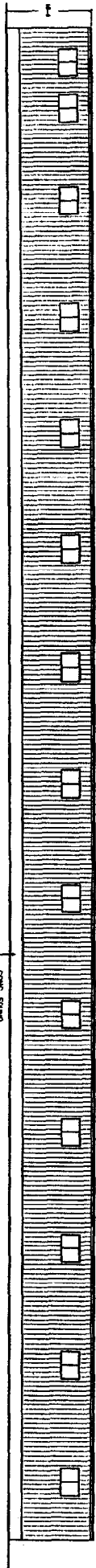

REAR ELEVATION

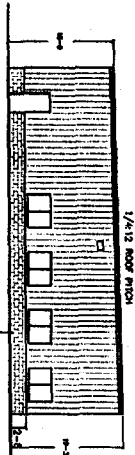

LEFT ELEVATION

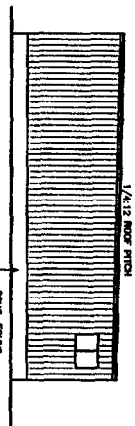

RIGHT ELEVATION

THIS DRAWING WAS NOT PREPARED UNDER THE DIRECT SUPERVISION OF A PROFESSIONAL ENGINEER OR ARCHITECT. IT IS HEREBY DECLARED THAT THE DRAWING DOES NOT COMPLY WITH THE REQUIREMENTS OF THESE ORDINANCES.



THIS DRAWING WAS NOT PREPARED UNDER THE DIRECT SUPERVISION OF A PROFESSIONAL ENGINEER OR ARCHITECT. IT IS HEREBY DECLARED THAT THE DRAWING DOES NOT COMPLY WITH THE REQUIREMENTS OF THESE ORDINANCES.

REVISIONS	DATE

BISKUP CONSTRUCTION, INC.
 16 DANIELLE DRIVE
 WINDHAM, MAINE 04062
 (207) 892-9800

PROJECT: PETER HOLMES BUILDING # 2

DRAWING NAME: ELEVATIONS
 SCALE: 1" = 15'
 DATE: JANUARY 7, 2004

SHEET NUMBER: A-2

