

**GENERAL NOTES:**

1. REPORT ANY DISCREPANCIES TO THE ARCHITECT. CONTRACTOR SHALL PROCEED WITH WORK ONLY AFTER DISCREPANCIES HAVE BEEN RESOLVED BY THE ARCHITECT.
2. EXISTING BUILDING COMPONENTS WHICH ARE AFFECTED BY THE PROPOSED WORK SHALL BE IDENTIFIED AND PROTECTED BY THE CONTRACTOR ON ANY SUBCONTRACTOR. SHALL BE COLOR AS APPROVED BY THE ARCHITECT.
3. THE BILLING SHALL BE CONSTRUCTED TO CORRESPOND WITH THE LATEST EDITIONS OF THE 2009 IBC, NFPA AND ANSI.
4. ALL EXISTING CONDITIONS ARE TO BE FIELD VERIFIED BY DELIVERY PROCEDURES, DIMENSIONS AND MATERIALS VARIATIONS ARE NOT TO BE SCALED. CONTRACTOR SHALL VERIFY DIMENSIONS AND CONDITIONS REQUIRING CORRECTION.
5. REMEDIATION REQUIRES SELECTIVE REMOVAL AND PROTECTION OF ALL MATERIALS EXISTING TO BE REMOVED. REMOVAL OF ALL MATERIALS EXISTING IS NOT INTERFERED WITH THE PROPOSED WORK. ALL MATERIALS TO BE REMOVED SHALL BE IDENTIFIED AND DESTROYED BY THE CONTRACTOR. ALL MATERIALS TO BE REMOVED SHALL BE IDENTIFIED AND DESTROYED BY THE CONTRACTOR. ALL MATERIALS TO BE REMOVED SHALL BE IDENTIFIED AND DESTROYED BY THE CONTRACTOR.
6. THE CONTRACTOR SHALL OBTAIN ALL REQUIRED PERMITS COMMENCING THE WORK.
7. THIS PROJECT SHALL NOT CONTAIN HAZARDOUS MATERIALS OF ANY OF PRODUCT, I.E. ASBESTOS.
8. THE CONTRACTOR SHALL OBTAIN ALL REQUIRED PERMITS COMMENCING THE WORK.
9. WHERE ONLY A SINGLE PRODUCT OR MANUFACTURER IS NAMED PROVIDE THE PRODUCT INDICATED BY THE OWNER OR THE OWNER'S AUTHORIZED REPRESENTATIVE THROUGH WRITTEN DIRECTIVE.
10. ALL PARTITIONS SHALL EXTEND FROM FLOOR TO UNDERSIDE OF SUPPORTING STRUCTURE ABOVE UNLESS OTHERWISE NOTED.
11. THE LOCATION OF ALL DOORFRAMES NOT DIMENSIONED INDICATED FROM JOINTLINE SHALL UNLESS OTHERWISE NOTED.
12. ALL PARTITIONS SHALL EXTEND FROM FLOOR TO UNDERSIDE OF SUPPORTING STRUCTURE ABOVE UNLESS OTHERWISE NOTED.
13. INSTALL SCHEDING BEHIND ALL SURFACE MOUNTED LIGHT FIXTURES AND BASE MOUNTINGS.
14. IF TWO CONFLICTING COND. OR DETAILS EXIST IN THIS DRAWING SET OR ASSOCIATED SPECIFICATIONS IT SHALL BE DETAIL PARTIES AT AN ADDITIONAL COST.
15. COMING TO FINAL CLEAN UP AT PROJECT CLOSED. TOUCH-UP REPAIR AND RESTORE MARKED EXPOSED FINISHES.
16. THE LOCATION OF ALL DOORFRAMES NOT DIMENSIONED INDICATED FROM JOINTLINE SHALL UNLESS OTHERWISE NOTED.
17. ALL PARTITIONS SHALL EXTEND FROM FLOOR TO UNDERSIDE OF SUPPORTING STRUCTURE ABOVE UNLESS OTHERWISE NOTED.
18. INSTALL SCHEDING BEHIND ALL SURFACE MOUNTED LIGHT FIXTURES AND BASE MOUNTINGS.
19. IF TWO CONFLICTING COND. OR DETAILS EXIST IN THIS DRAWING SET OR ASSOCIATED SPECIFICATIONS IT SHALL BE DETAIL PARTIES AT AN ADDITIONAL COST.

**REVISIONS:**

- 10/22/10 - SHOWING EXISTING BACK MEZZANINE STAIRS, AND ATTIC WALL TYPES AND PLAN

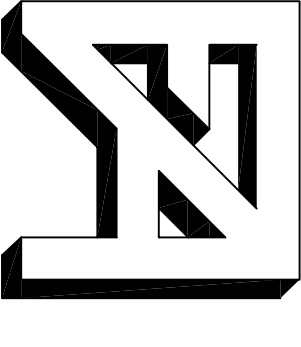

**FORESIDE ARCHITECTS**  
 LLC

281 VERANDA ST.  
 PORTLAND, MAINE 04103  
 Phone: 207-781-3344  
 Fax: 207-699-5564  
 Online @ foresidearchitects.com

Project Status:  
 CONSTRUCTION DOCUMENTS  
 Project Number:  
 CPS 1810

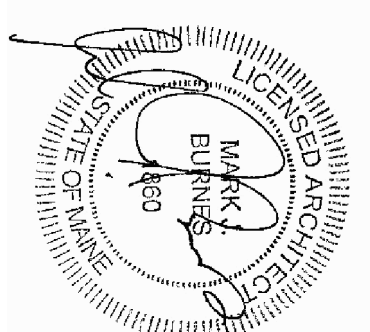

Project Title:  
 CHRISTMAN POOL SERVICE  
 BUILDING RENOVATIONS  
 336 Warren Avenue  
 Portland, Maine, 04103

Drawing Name:  
 Building Reflected Ceiling Plan

Scale:  
 3/16" = 1'-0"  
 SHEET  
 A-1.2  
 Date:  
 10/22/10

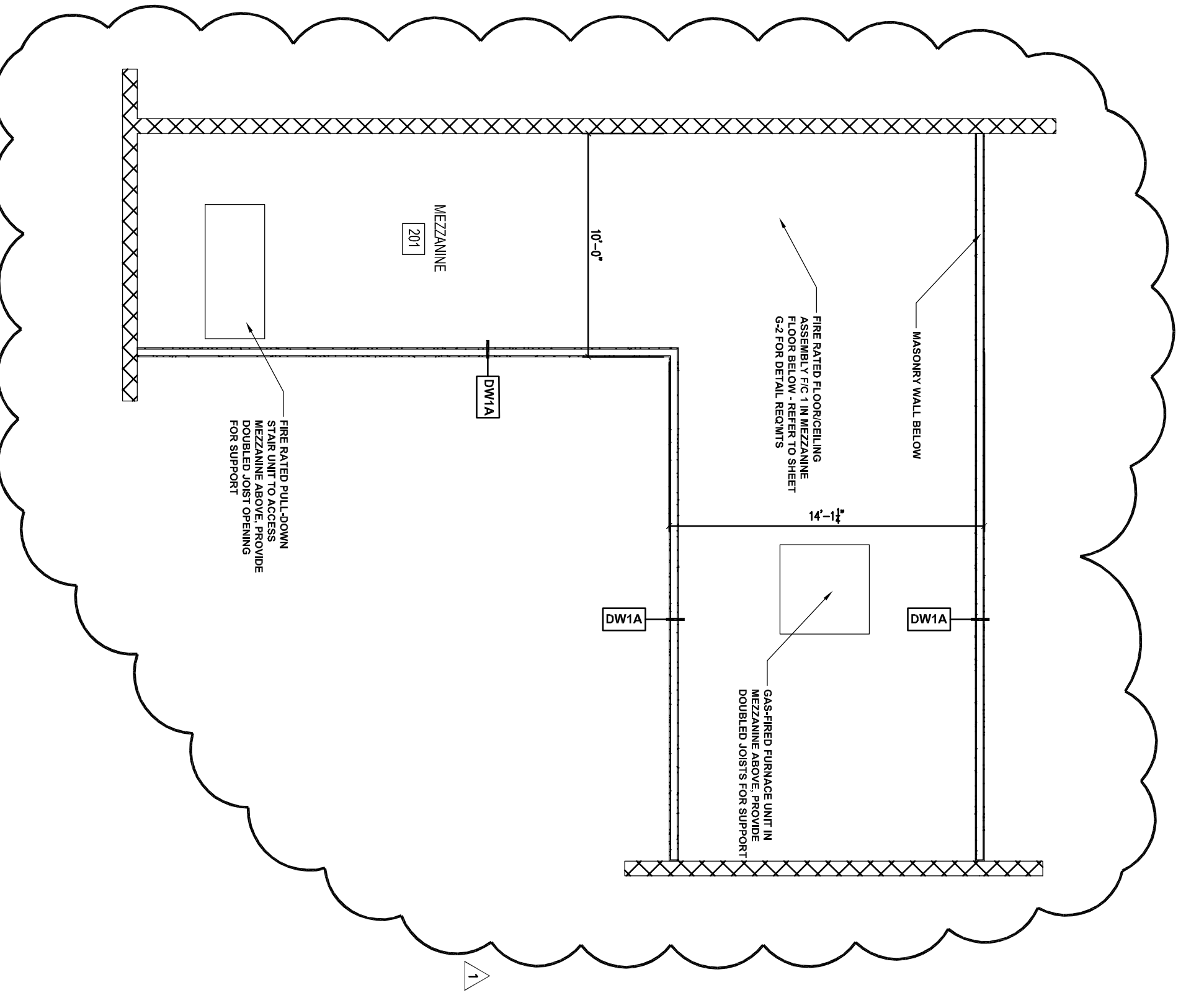

**2**  
 ATTIC PLAN  
 3/16" = 1'-0"

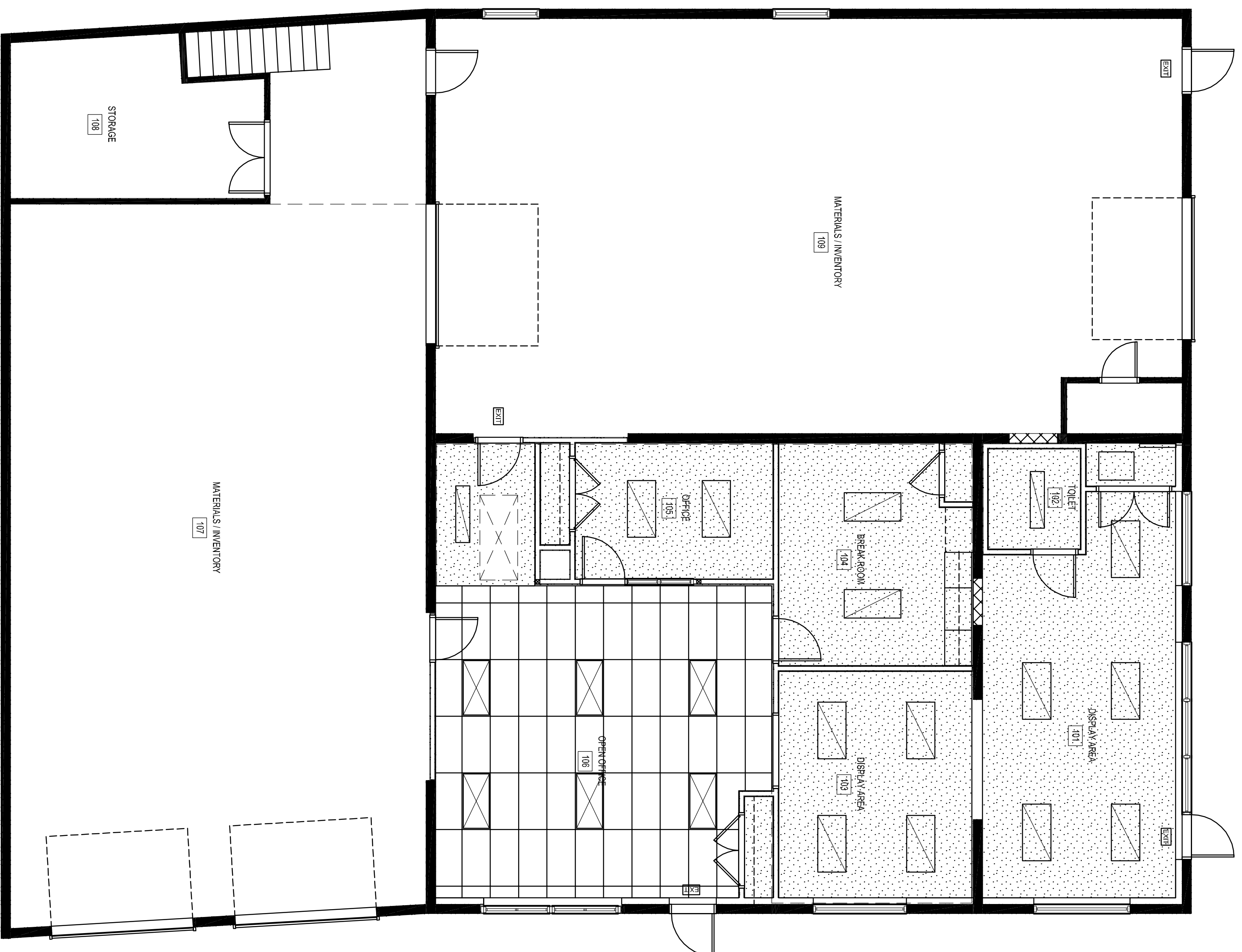

**1**  
 REFLECTED CEILING PLAN  
 3/16" = 1'-0"

