

FINISH NOTES:

FOR PRICING PURPOSES ASSUME PAINT ON ALL WALLS AND CEILING.
FLOORING IN ULTRASOUND ROOM, ENDOSCOPY ROOM, AND RECEPTION/
WAITING - 1 TO BE MANNINGTON, MANNINGTON ASSURANCE FLOORING.
FLOORING IN WAITING - 2 AND TOILET ROOM TO REMAIN AS IS. 4" TALL 1/8"
THICK RUBBER BASE THROUGH OUT.

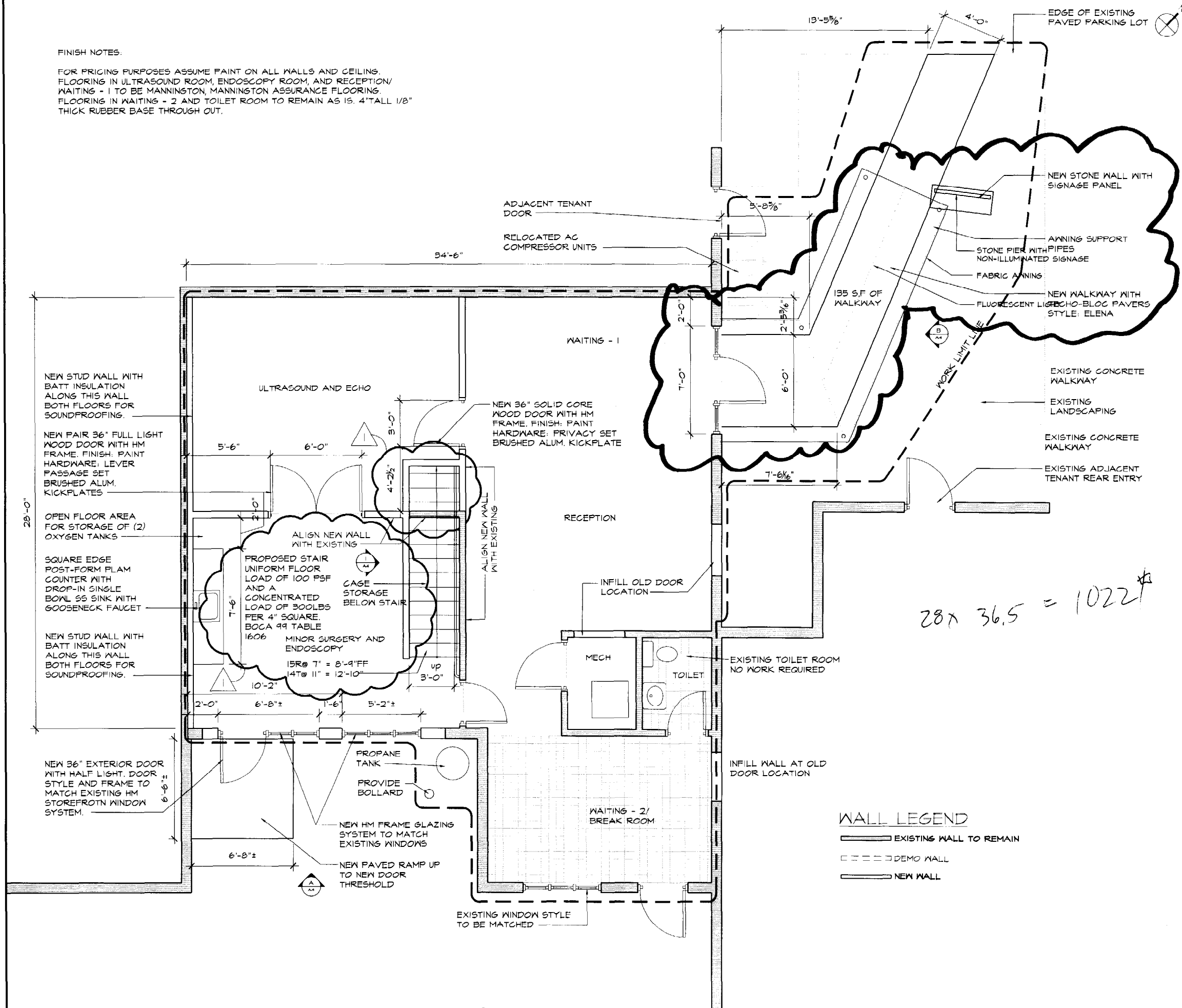

Animal Ultrasound Clinic
352 Warren Ave., Portland, Me

JOB # 03.000
DATE 9.2.2003
SCALE 1/8"=1'-0"

TITLE FIRST FLOOR PLAN

11.17.03

P.D.T. ARCHITECTS
ARCHITECTS
INTERIOR PLANNING
40 BARNHART STREET
PORTLAND, ME 04101
207-875-2004 FAX

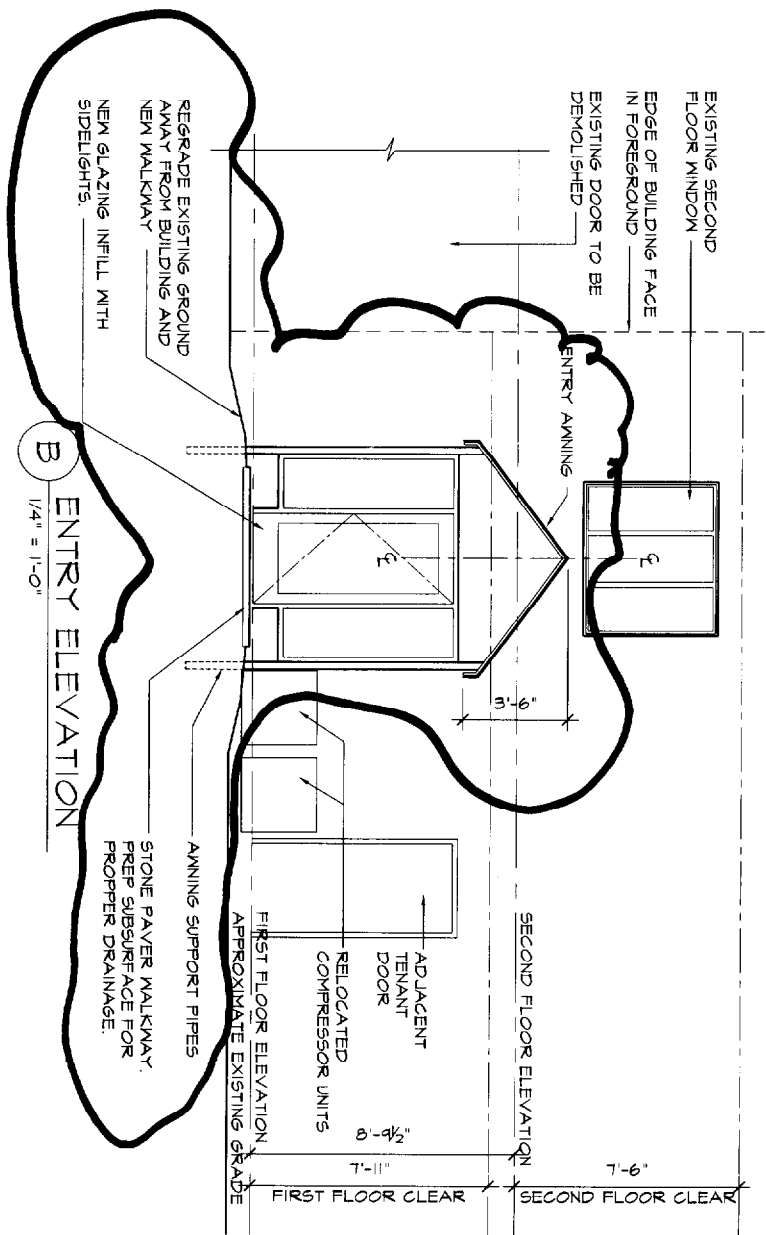
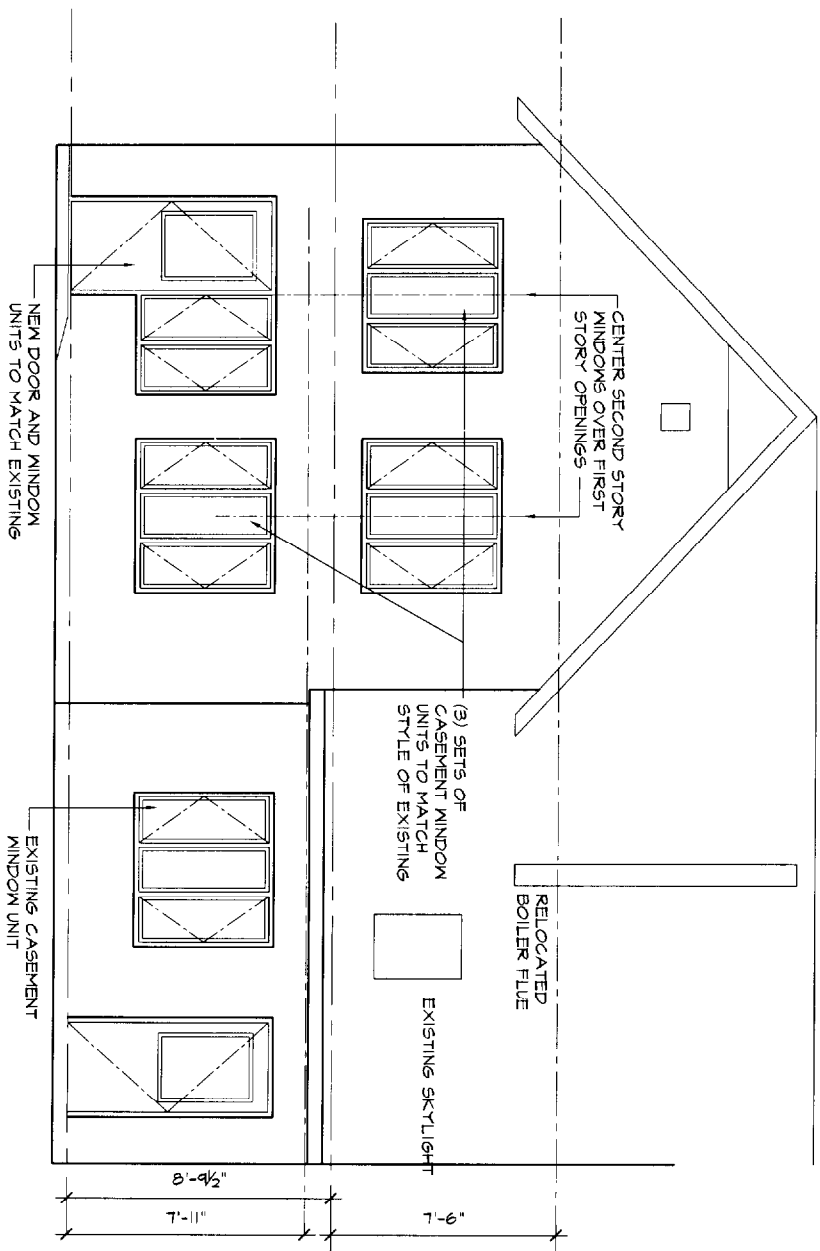



Existing - View toward new entry from parking lot



Existing- View toward new entry from street

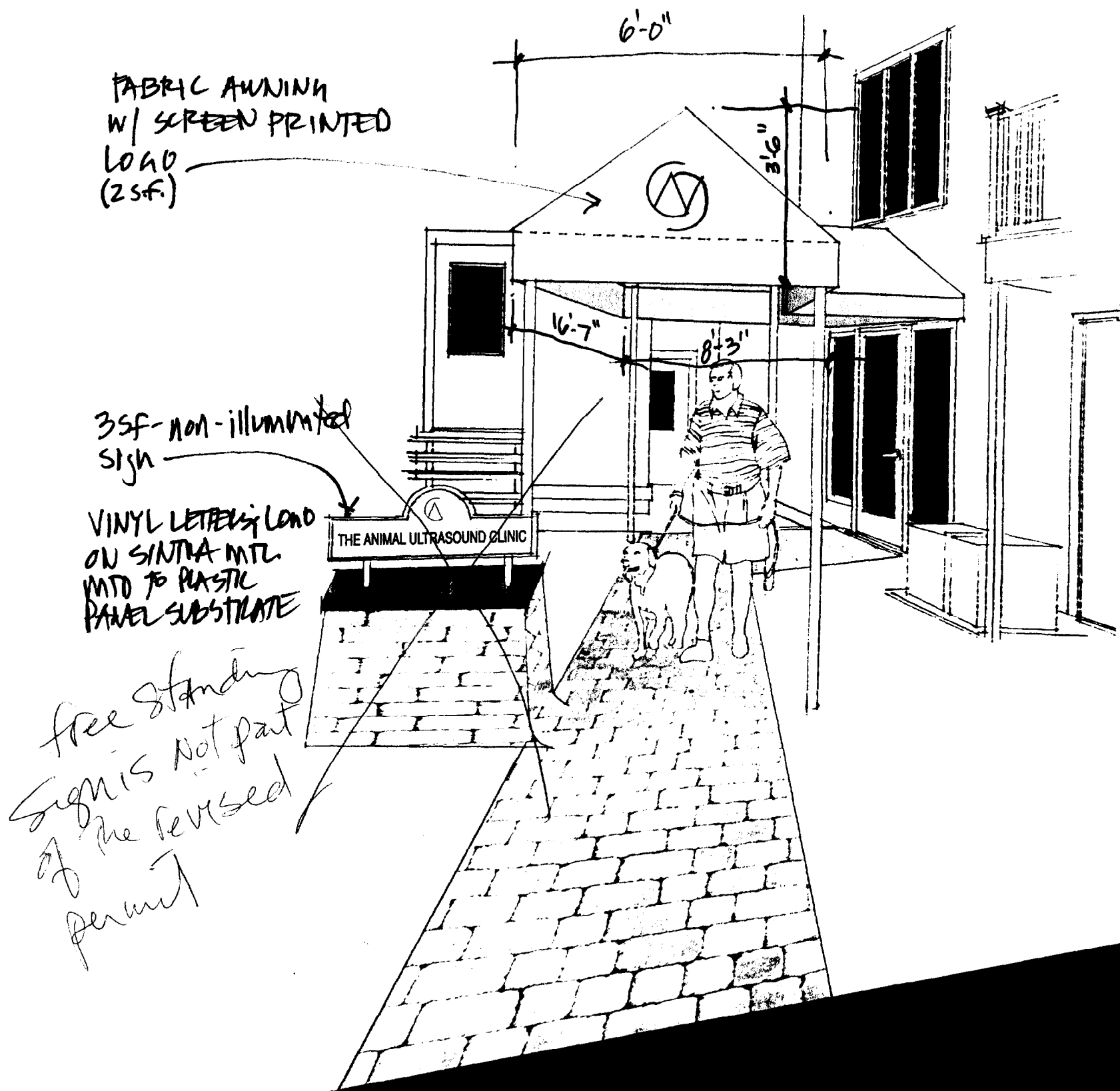

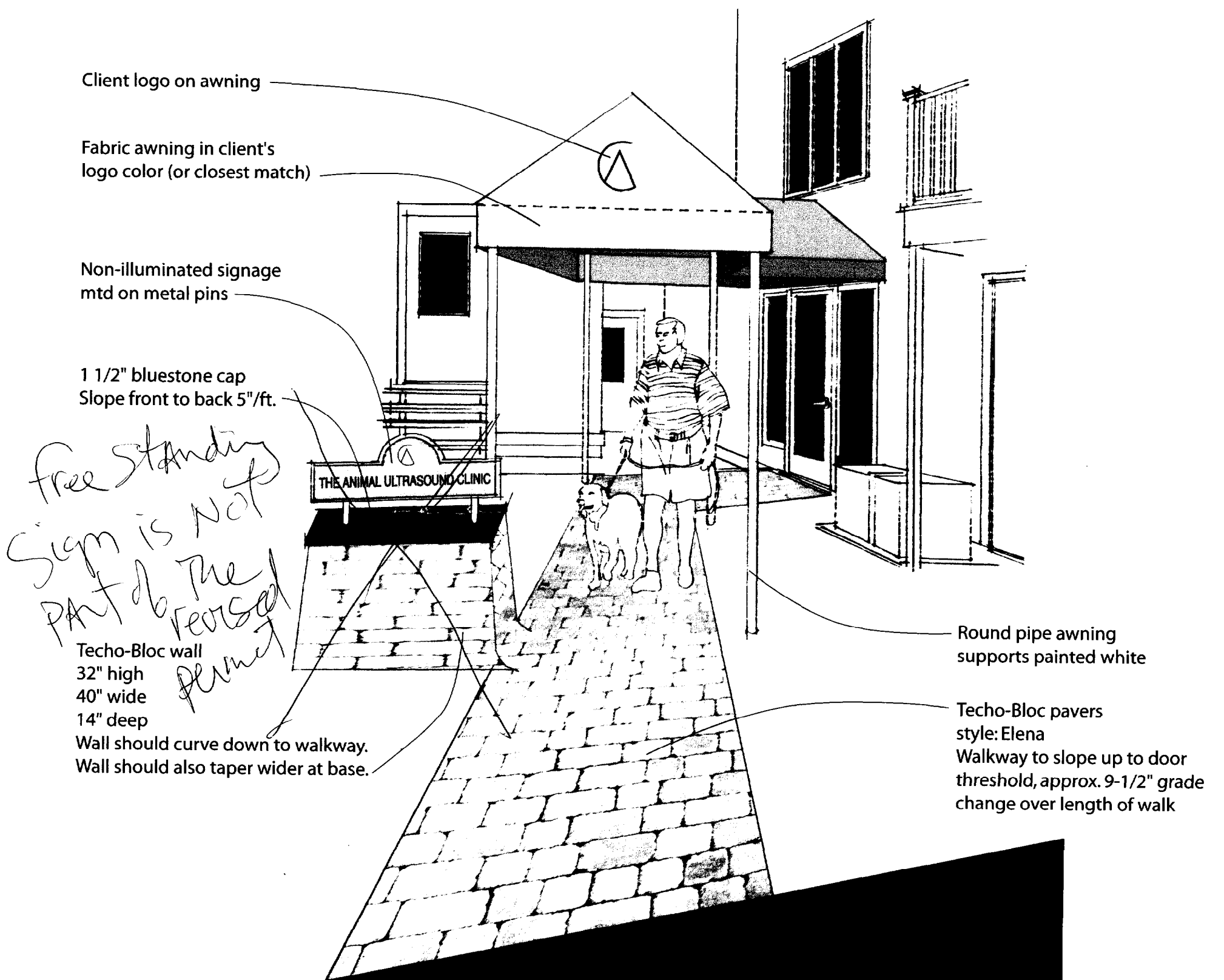

Client logo on awning

Fabric awning in client's
logo color (or closest match)

Non-illuminated signage
mtd on metal pins

1 1/2" bluestone cap
Slope front to back 5"/ft.

Free standing
Sign is not
part of the
revised
plan

Techo-Bloc wall
32" high
40" wide
14" deep
Wall should curve down to walkway.
Wall should also taper wider at base.

Round pipe awning
supports painted white

Techo-Bloc pavers
style: Elena
Walkway to slope up to door
threshold, approx. 9-1/2" grade
change over length of walk