



# PORTLAND MAINE

Planning Division

Barbara Barhydt, Development Review Services Manager

Councilor Cohen -

Attached is the site plan  
for Mr. Vance's tow lot on  
Warren Avenue. If you  
have questions, please let  
me know -

Thank you

Barbara

# 38 WARREN AVENUE PORTLAND, MAINE

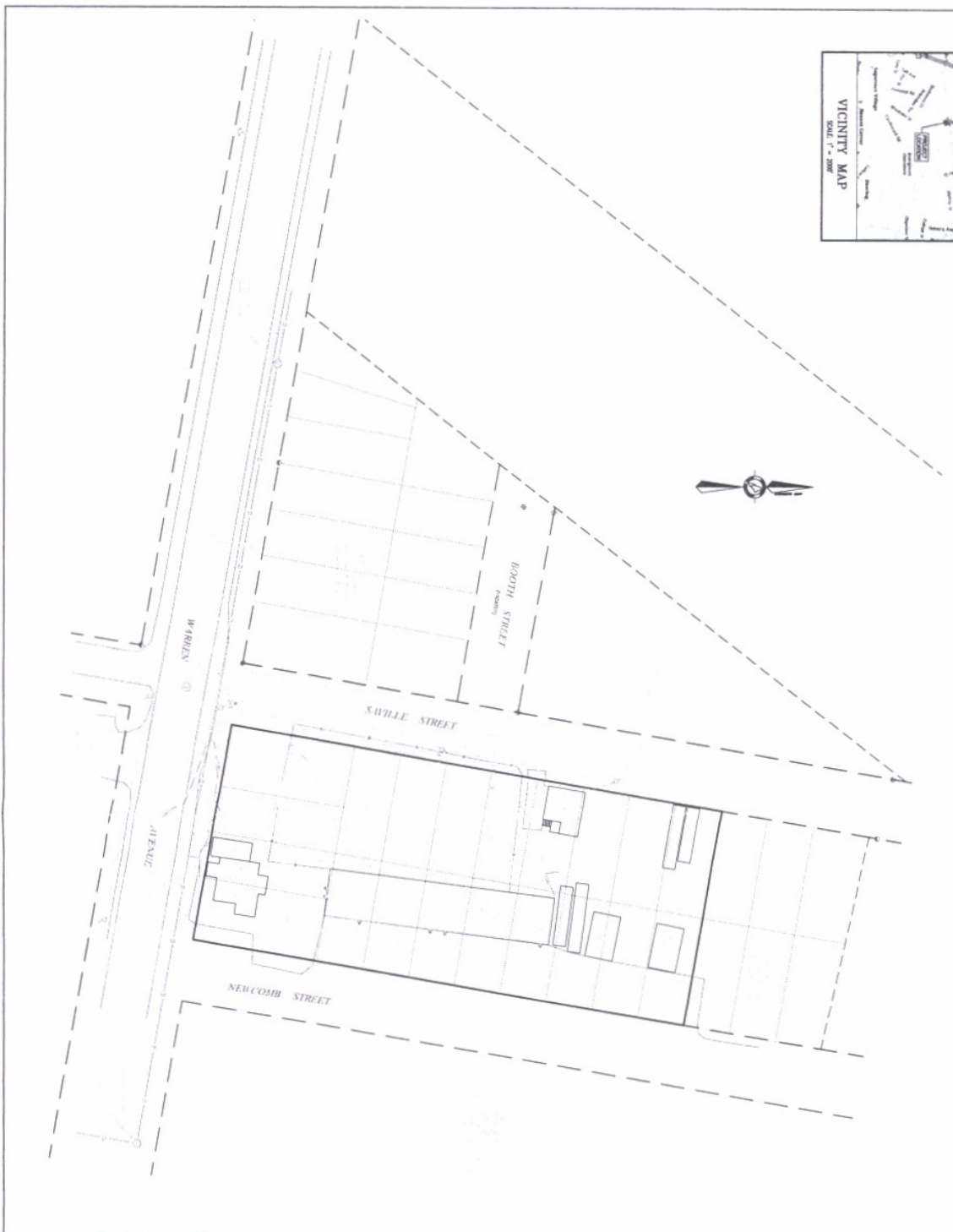

- SHEET INDEX**
1. COVER/INDEX/VICINITY MAP PLAN
  2. EXISTING CONDITION PLAN
  3. LANDSCAPE, GRASS AND DRIVEWAY PLAN
  4. CONSTRUCTION DETAILS

THIS PLAN IS FOR REVIEW  
PURPOSES ONLY AND NOT  
INTENDED FOR CONSTRUCTION

## PLANNING REVIEW 7-11-08

PROJECT NUMBER	2008
DATE	7-11-08
SCALE	1" = 20'
DATE	AUG 11, 2007
PROJECT NAME	38 WARREN AVENUE, PORTLAND, ME
CLIENT NAME	JOHN VANCE
PROJECT ADDRESS	38 WARREN AVENUE, PORTLAND, ME 04103
PROJECT CONTACT	JOHN VANCE
PROJECT PHONE	207-875-1234
PROJECT FAX	207-875-1234
PROJECT EMAIL	john.vance@necs.com
PROJECT WEBSITE	www.necs.com
PROJECT ADDRESS	133 US ROUTE 1, SCARBOROUGH, MAINE 04074
PROJECT PHONE	207-885-1234
PROJECT FAX	207-885-1234
PROJECT EMAIL	john.vance@necs.com
PROJECT WEBSITE	www.necs.com

