

PROPOSED  
MULTI-UNIT  
BUILDING  
F.F.E. 72.5

WARREN AVENUE

KEEP ACCESS DRIVE  
CLEAR OF MUD AND DEBRIS

INSTALL AND MAINTAIN  
TEMPORARY SILT SACK OR  
EQUIVALENT IN CATCH BASIN  
DURING CONSTRUCTION.  
REMOVE FOLLOWING  
COMPLETION OF WORK, TYP.

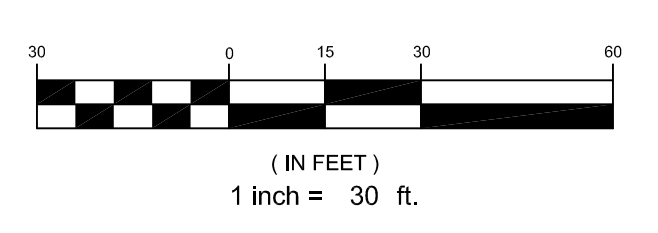

PRELIMINARY - NOT FOR CONSTRUCTION

REV	DATE	DESCRIPTION	REVISIONS
1	02.10.14	SUBMITTED TO CITY OF PORTLAND	

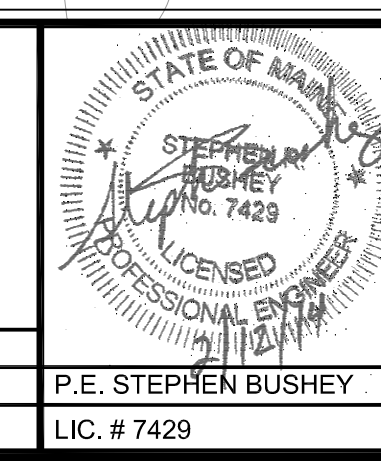

PROJECT PH WARREN AVENUE, LLC  
COMMERCIAL SITE  
421 WARREN AVENUE

SHEET TITLE  
**EROSION AND SEDIMENT  
CONTROL PLAN**

CLIENT PH WARREN AVENUE, LLC  
C/O PETER HOLMES  
12 WILDWOOD LANE  
SCARBOROUGH, ME 04074

REGISTERED ENGINEERS  
**FST**  
FAY, SPOFFORD & THORNDIKE, INC.  
ENGINEERS · PLANNERS · SCIENTISTS  
778 MAIN ST, SUITE 8, SOUTH PORTLAND, ME 04106

DRAWN: CMW DATE: NOVEMBER 2013  
DESIGNED: SRB SCALE: 1" = 30'  
CHECKED: SRB JOB NO. SP-M104  
FILE NAME: SP-M104-EROS SHEET C-5.0