

SECTION B

ANCHOR BOLT PLAN
NOTE: All Base Plates @ 100'-0" (UN)

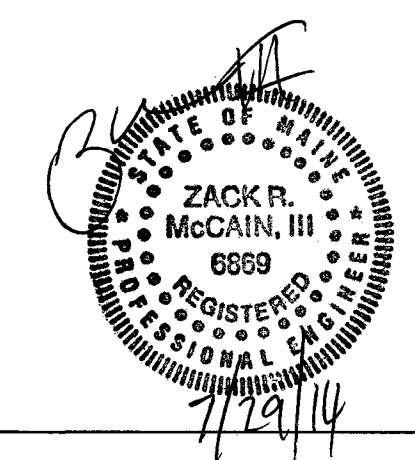

REV.	DESCRIPTION	DATE	DRAFT	ENG.
3				
2				
1	REVISED PROJECT ADDRESS AND SITE CLASS TYPE FROM 'D' TO 'E'	7/29/14	TMZ	ZRM
	INITIAL DRAWING RELEASED FOR CONSTRUCTION			CURRENT REVISION: 1
PACKAGE STEEL SYSTEMS, INC.		Biskup Construction Inc.		
PROJECT	Holmes #3	ANCHOR BOLT PLAN & DETAILS (SECTION B)		
ID	1407-012	DESIGN: ZRM	DESIGN CHECK: ZRM	
PROJECT	421 Warren Ave.	DRAFT: TMZ	DRAFT CHECK: TMZ	
ADDRESS	Portland, ME 04103	DATE: 7/23/14	SCALE: NONE	SHEET: ABLT-2

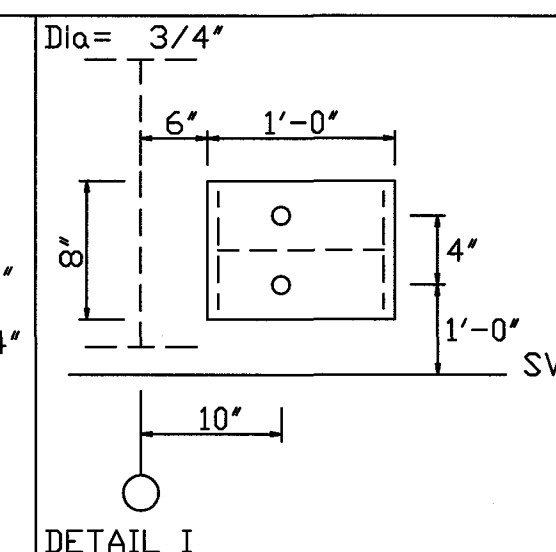
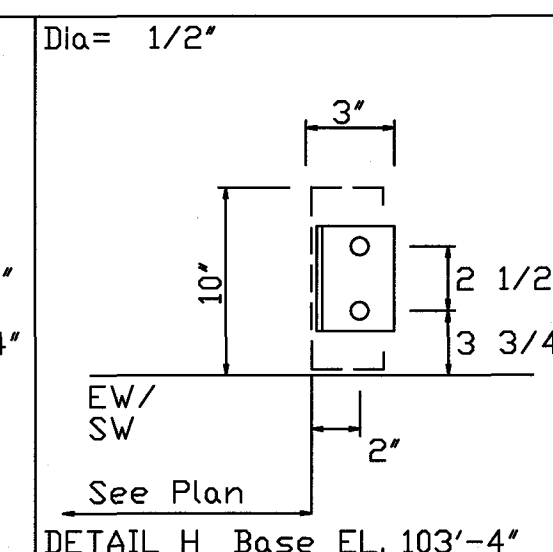
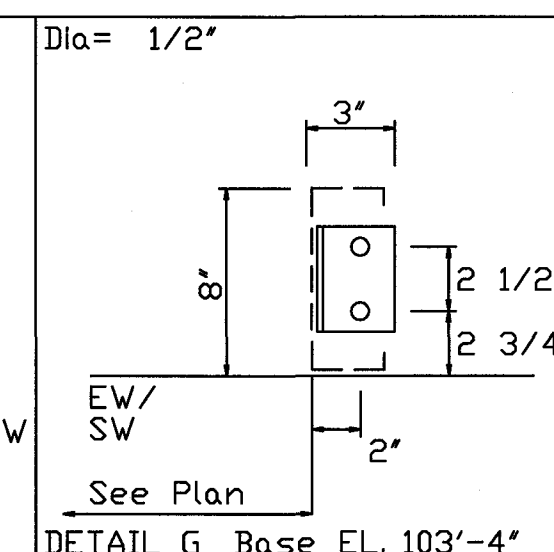
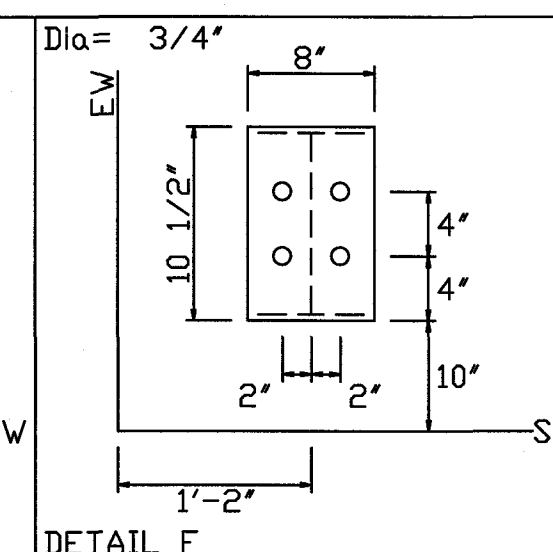
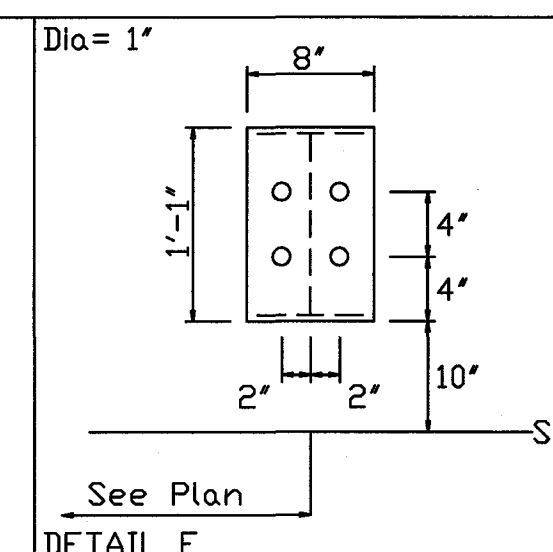
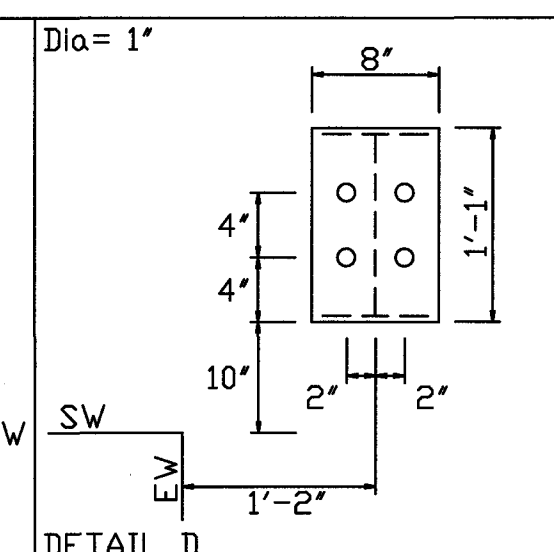
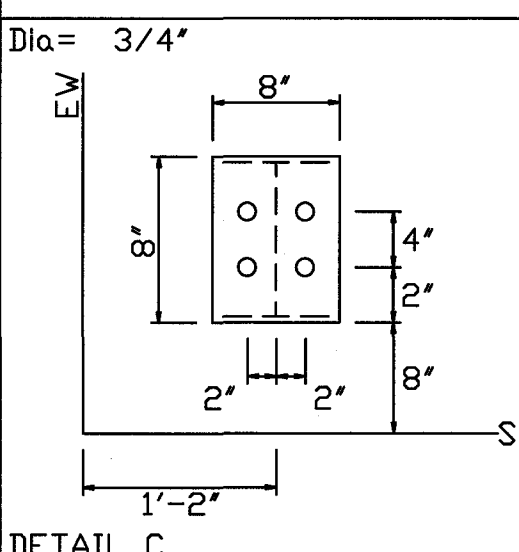
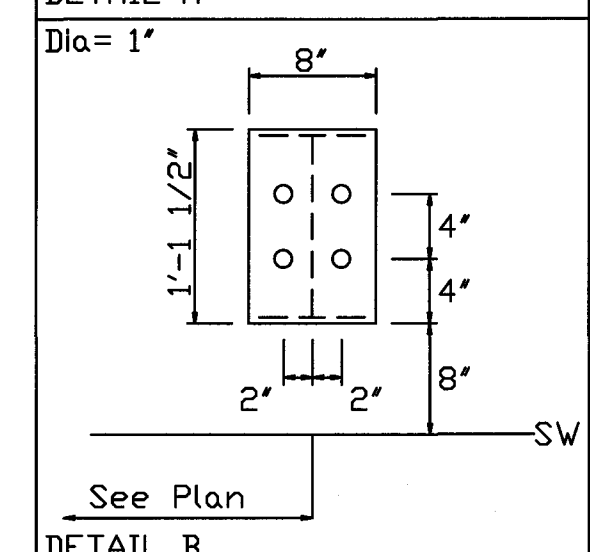
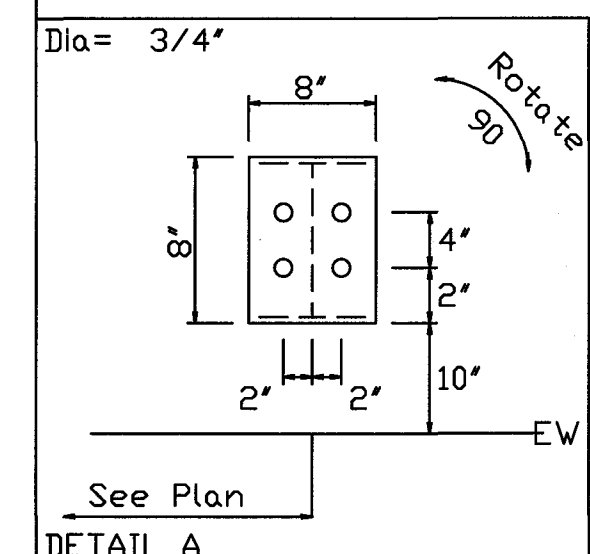