

FLOOR PLAN

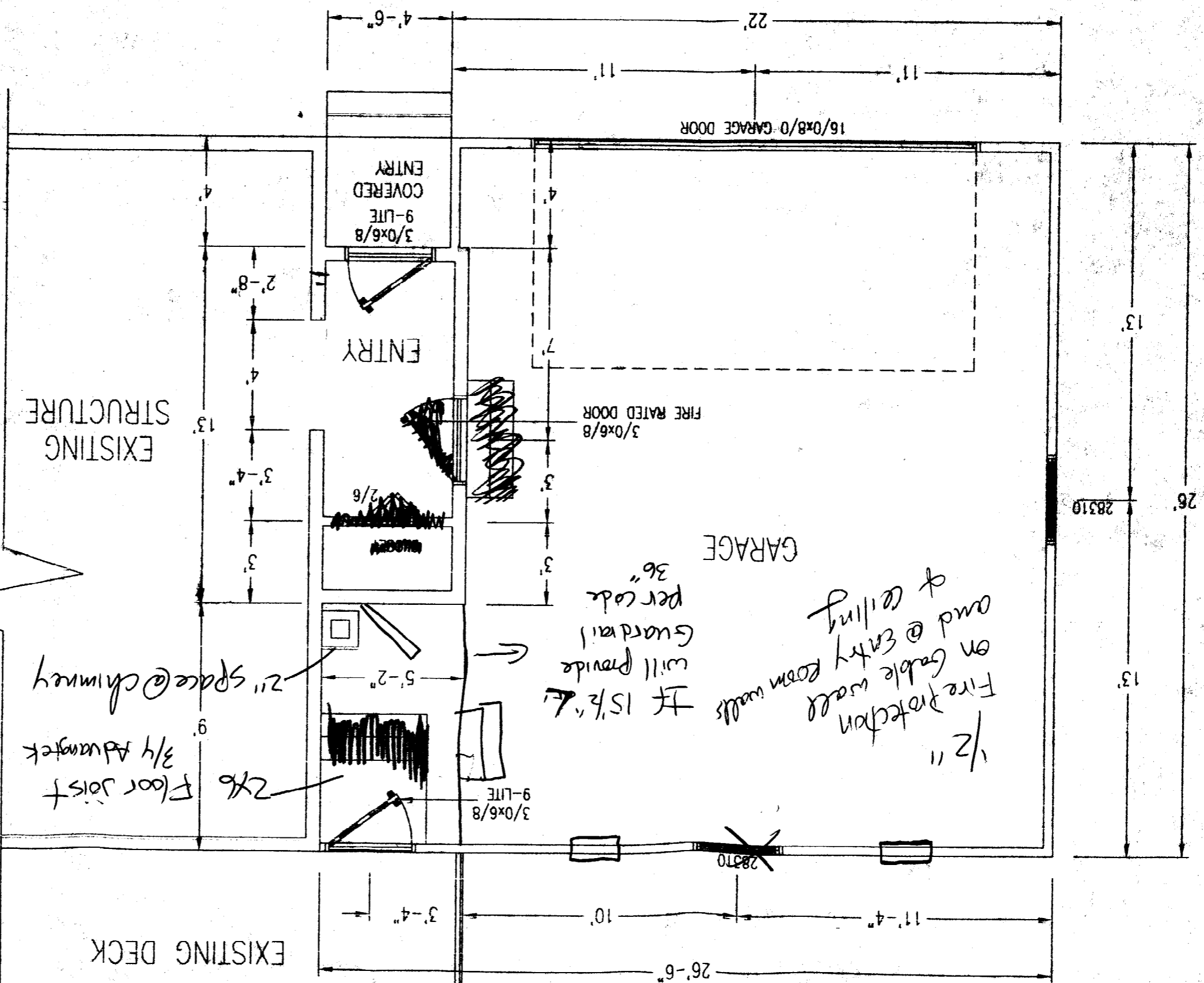

2 or 3 Risers @ less than 7 3/4"
 less than 4" spaces
 10
 36"
 will provide Guard & H rail
 dependent on Elevation
 change

1/2" Fire protection on Gable walls and @ entry room walls & ceiling
 It 1 1/2" Guard rail will provide per code 36"

GARAGE SECTION

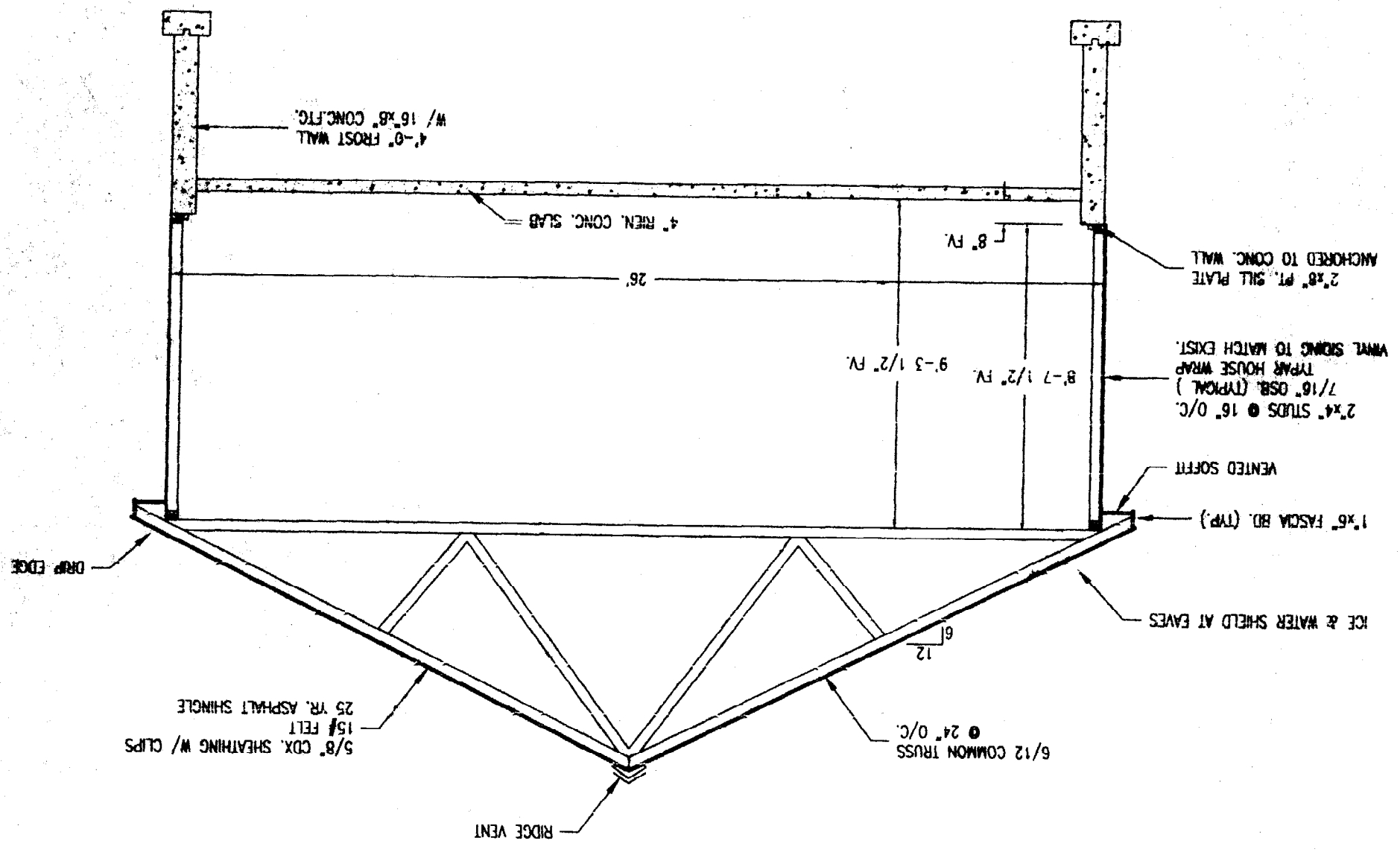

LEFT ELEVATION

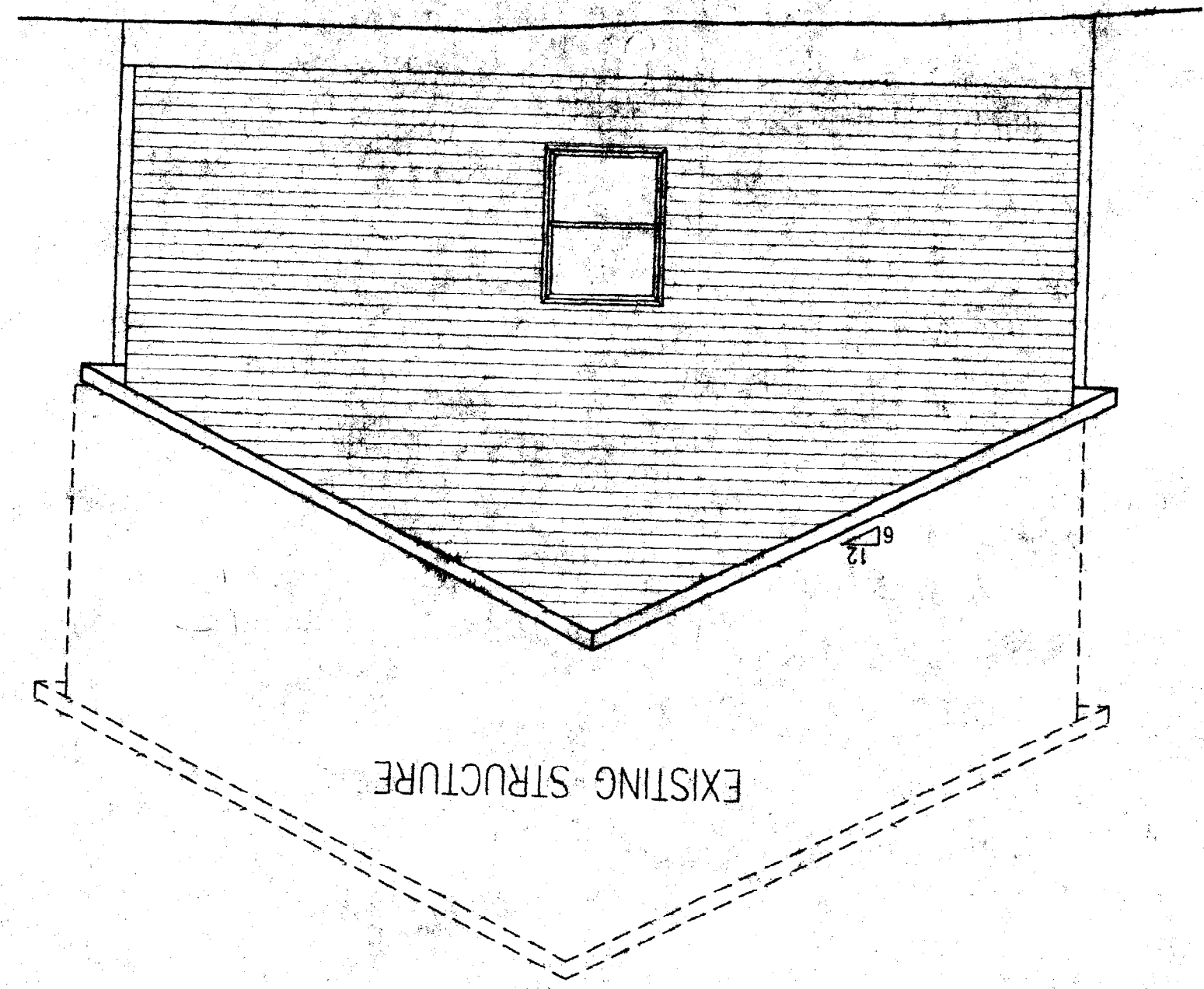

EXISTING STRUCTURE

FRONT ELEVATION

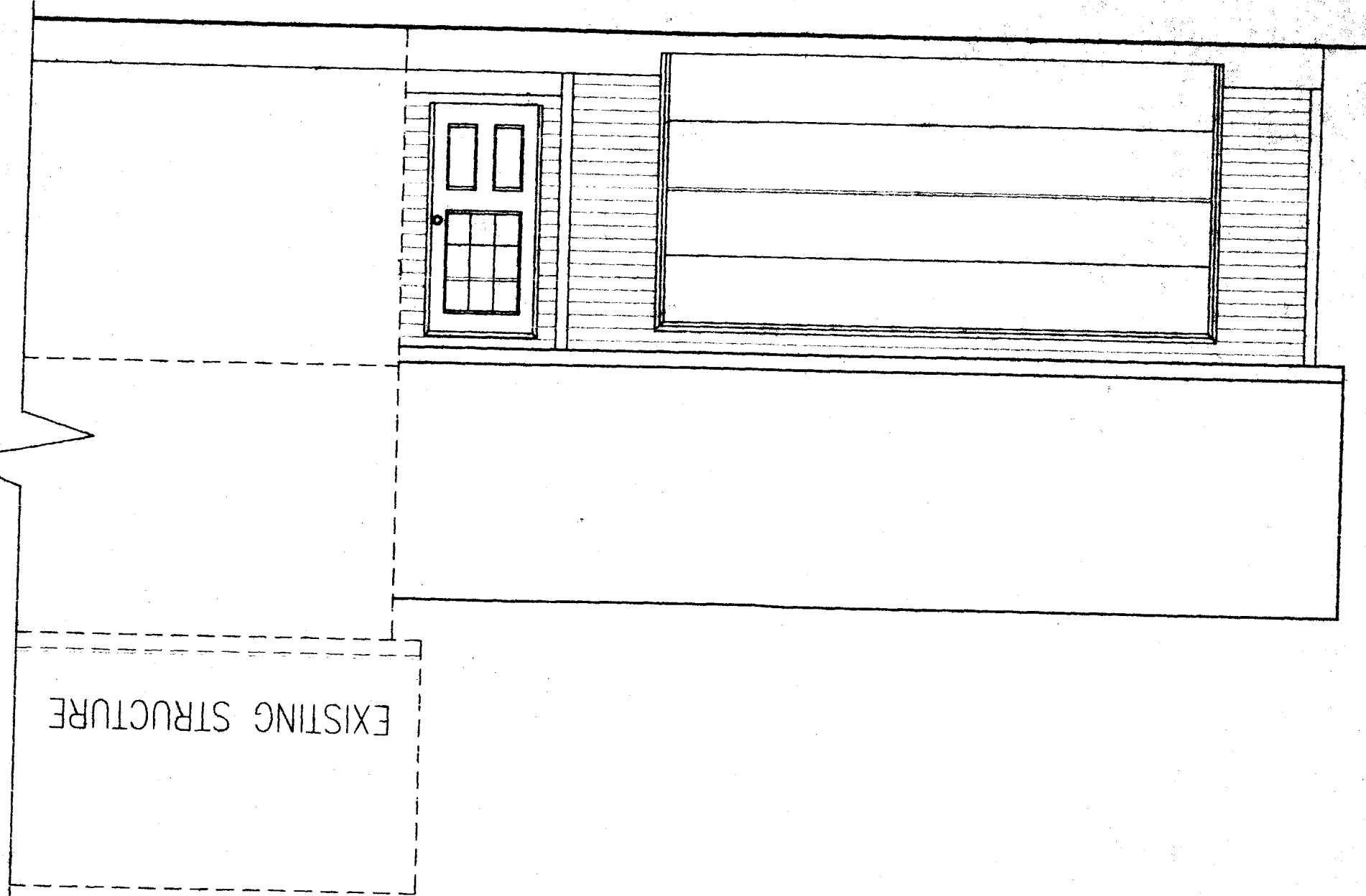

STAIRS - WILL MEET THE REQUIREMENT.

Windows + doors 2-2" x 8" OK dimensional lumber

EXISTING STRUCTURE

WITHIN THE STATE OF MAINE AND CUSTOMERS MAY WANT TO CONSULT WITH AN ARCHITECT BEFORE TAKING FINAL ACTION WITH REGARD TO ANY BUILDING OR STRUCTURE. CUSTOMERS SHOULD ALSO APPRECIATE THAT, BY PROVIDING CUSTOMERS WITH THIS INFORMATION, HANCOCK LUMBER DOES NOT GUARANTEE THE SOUNDNESS OR SUITABILITY OF THE INFORMATION FOR ANY PURPOSE OF THE CUSTOMER.

TOW

TOW