

ARCHITECT:  
SEMPL & DRANE ARCHITECTS  
496 CONGRESS STREET  
PORTLAND, MAINE 04101  
TEL: (207) 761-4231 FAX: 774-0152  
SDA@sempdrane.com

ENGINEERING:  
Alicia  
Engineering  
169 Verona Street  
Portland, Maine 04103  
TEL: (207) 761-4231  
Web: www.aiced-eng.com

OWNER:  
CITY OF PORTLAND

PROJECT:  
RIVERTON EXPANSION AND  
RENOVATION PROJECT  
1600 FOREST AVE. PORTLAND, ME. 04103

DRAWING:  
FIRE PROTECTION PLAN

REVISIONS:  
SCALE: AS NOTED  
CAD FILE: 060144.DWG  
DATE: 05/09/08

SHEET:  
FP-100

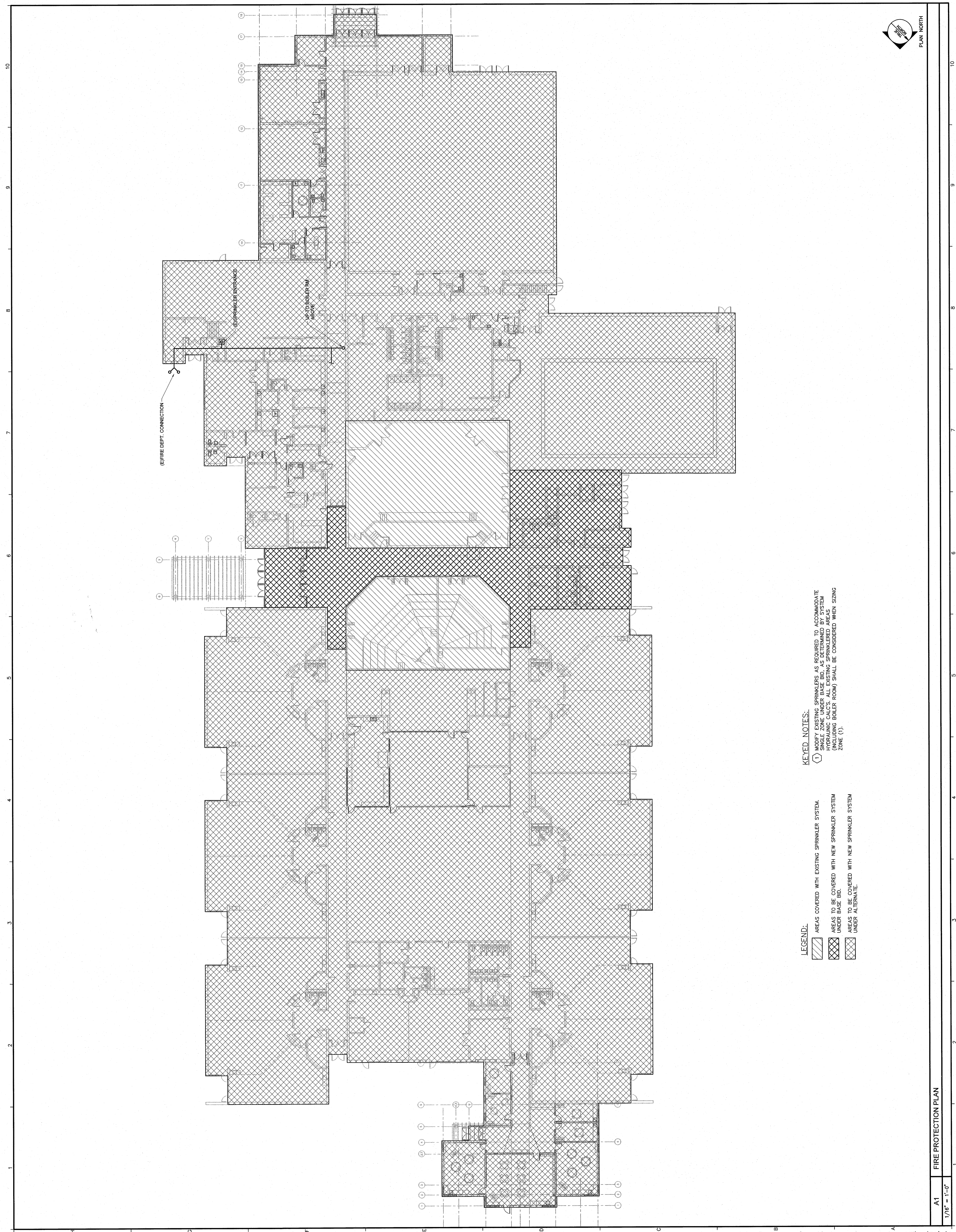

**KEYED NOTES:**  
 ① MODIFY EXISTING SPRINKLERS AS REQUIRED TO ACCOMMODATE SINGLE ZONE UNDER BASE BID, AS DETERMINED BY SYSTEM DESIGNER. (INCLUDING BOILER ROOM) SHALL BE CONSIDERED WHEN SIZING ZONE (1).

**LEGEND:**  
 [Diagonal Hatching] AREAS COVERED WITH EXISTING SPRINKLER SYSTEM.  
 [Cross Hatching] AREAS TO BE COVERED WITH NEW SPRINKLER SYSTEM UNDER BASE BID.  
 [Dotted Hatching] AREAS TO BE COVERED WITH NEW SPRINKLER SYSTEM UNDER ALTERNATE.

A1  
1/16" = 1'-0"  
FIRE PROTECTION PLAN