

| FINISH SCHEDULE | | | | | | | | | |
|---------------------------|--|--------------|--------------|---------------|-------------|---------------|-------------|-----------|--|
| NO. | NAME | FLOOR | BASE | WALLS | | | CEILING | REMARKS | |
| | | | | NORTH | EAST | SOUTH | WEST | TYPE | |
| CLASSROOM ADDITION | | | | | | | | | |
| A101 | READING CONSULTANT | CARPET | RUBBER | CMU/P/GWB-P | GWB-P | EXISTING | CMU/P/GWB-P | SAT 1 | |
| A102 | READING RECOVERY | CARPET | RUBBER | CMU/P/GWB-P | GWB-P | CMU/P/GWB-P | CMU/P/GWB-P | SAT 1 | |
| A200 | ENTRY | RECESSED MAT | GT | EXISTING | - | - | - | SAT 1 | |
| A104 | RESOURCE ROOM | CARPET/VCT | RUBBER | GWB-P | GWB-P | GWB-P | CMU/P/GWB-P | SAT 1 | |
| A105 | CLASSROOM | CARPET/VCT | RUBBER | GWB-P | CMU/P/GWB-P | CMU/P/GWB-P | CMU/P/GWB-P | SAT 1 | |
| A106 | RESOURCE ROOM | CARPET/VCT | RUBBER | GWB-P | CMU/P/GWB-P | CMU/P/GWB-P | GWB-P | SAT 1 | |
| A107 | SPEECH | CARPET | RUBBER | CMU/P/GWB-P | CMU/P/GWB-P | CMU/P/GWB-P | GWB-P | SAT 1 | |
| A108 | SPEECH | CARPET | RUBBER | CMU/P/GWB-P | CMU/P/GWB-P | EXISTING | CMU/P/GWB-P | SAT 1 | |
| A109 | LOBBY | CARPET | RUBBER | CMU/P/GWB-P | CMU/P/GWB-P | - | CMU/P/GWB-P | SAT 1 | |
| COMMUNITY ADDITION | | | | | | | | | |
| B101 | ENTRY | RECESSED MAT | RUBBER | - | GWB-P | - | GWB-P | SAT 1 | |
| B102 | LOBBY | OT | GT | - | CMU/P/GWB-P | - | GWB-P | EXPOSED-P | |
| B103 | GYM STORAGE | VCT | RUBBER | - | GWB-P | GWB-P | GWB-P | EXPOSED-P | |
| B104 | OFFICE | CARPET | RUBBER | CMU/P/GWB-P | GWB-P | GWB-P | CMU/P/GWB-P | SAT 1 | |
| B105 | MULTI-PURPOSE B | VCT | RUBBER | MOVEABLE WALL | GWB-P | - | - | SAT 1 | |
| B106 | MULTI-PURPOSE A | CARPET | RUBBER | CMU-P | GWB-P | MOVEABLE WALL | - | SAT 1 | |
| B107 | STORAGE | VCT | RUBBER | CMU-P | CMU-P | CMU-P | CMU-P/GWB-P | SAT 1 | |
| B108 | STORAGE | CARPET | RUBBER | CMU-P | CMU-P | CMU-P | CMU-P/GWB-P | SAT 1 | |
| B109 | TOILET | CERAMIC TILE | CERAMIC TILE | CMU - P | CMU - P | CMU - P | CMU - P | SAT 2 | |
| B110 | TOILET | CERAMIC TILE | CERAMIC TILE | CMU - P | CMU - P | CMU - P | CMU - P | SAT 2 | |
| B111 | DENTAL OPERATORY | VCT | RUBBER | - | GWB-P | - | CMU/P/GWB-P | SAT 1 | |
| B112 | TOILET | CERAMIC TILE | CERAMIC TILE | CMU - P | GWB-P/CT | GWB-P/CT | GWB-P/CT | SAT 2 | |
| B113 | MEETING ROOM | CARPET | RUBBER | GWB-P | CMU-P | CMU-P | CMU-P | SAT 1 | |
| B114 | WORKSPACE | CARPET | RUBBER | GWB-P | GWB-P | CMU-P | GWB-P | SAT 1 | |
| B115 | STORAGE | VCT | - | - | GWB-P | GWB-P | GWB-P | EXPOSED-P | |
| B117 | CORRIDOR | VCT | RUBBER | - | CMU/P/GWB-P | - | - | SAT 1 | |
| ADMINISTRATION RENOVATION | | | | | | | | | |
| C100 | PRINCIPAL | CARPET | RUBBER | EXISTING | EXISTING | EXISTING | EXISTING | EXISTING | |
| C101 | ENTRY | EXISTING | EXISTING | EXISTING | DOOR/WINDOW | EXISTING | DOOR/WINDOW | SAT 1 | |
| C102 | LOBBY | EXISTING | EXISTING | - | DOOR/WINDOW | EXISTING | EXISTING | EXISTING | |
| C103 | RECEPTION | CARPET | RUBBER | GWB - P | EXISTING | EXISTING | GWB - P | SAT 1 | |
| C104 | SECRETARY | CARPET | RUBBER | EXISTING | EXISTING | EXISTING | - | SAT 1 | |
| C105 | NURSE | VCT | RUBBER | EXISTING | EXISTING | EXISTING | EXISTING | SAT 1 | |
| C106 | NURSE TOILET | CERAMIC TILE | CERAMIC TILE | CMU-P | EXISTING | CMU-P | CMU-P | SAT 2 | |
| C107 | FILES | CARPET | RUBBER | EXISTING | EXISTING | GWB - P | GWB - P | SAT 1 | |
| C108 | COPY | CARPET | RUBBER | GWB - P | EXISTING | GWB - P | SAT 1 | 1 | |
| C109 | KITCHEN | VCT | RUBBER | EXISTING | EXISTING | EXISTING | EXISTING | EXISTING | |
| C110 | OFFICE | CARPET | RUBBER | EXISTING | EXISTING | EXISTING | EXISTING | EXISTING | |
| C111 | TOILET | EXISTING | EXISTING | EXISTING | EXISTING | EXISTING | EXISTING | EXISTING | |
| C112 | LEARNINGS STRATEGIST | CARPET | RUBBER | EXISTING | EXISTING | EXISTING | EXISTING | EXISTING | |
| C113 | OFFICE | CARPET | RUBBER | EXISTING | EXISTING | EXISTING | EXISTING | EXISTING | |
| C114 | OFFICE | CARPET | RUBBER | EXISTING | EXISTING | EXISTING | EXISTING | EXISTING | |
| C115 | OFFICE | CARPET | RUBBER | EXISTING | EXISTING | EXISTING | EXISTING | EXISTING | |
| C116 | HALL | CARPET | RUBBER | EXISTING | EXISTING | EXISTING | EXISTING | EXISTING | |
| C117 | MULTI USE | CARPET | RUBBER | EXISTING | EXISTING | EXISTING | EXISTING | EXISTING | |
| C117A | MULTI USE STORAGE | CARPET | RUBBER | EXISTING | EXISTING | EXISTING | EXISTING | EXISTING | |
| C118 | CORRIDOR | CARPET | RUBBER | EXISTING | EXISTING | EXISTING | EXISTING | EXISTING | |
| C119 | TOILET | EXISTING | EXISTING | EXISTING | EXISTING | EXISTING | EXISTING | EXISTING | |
| C120 | TOILET | EXISTING | EXISTING | EXISTING | EXISTING | EXISTING | EXISTING | EXISTING | |
| C121 | MAIL | CARPET | RUBBER | EXISTING | GWB - P | EXISTING | CMU-P | SAT 1 | |
| C122 | ASSISTANT PRINCIPAL | CARPET | RUBBER | EXISTING | EXISTING | EXISTING | EXISTING | EXISTING | |
| DISCOVERY ROOM | | | | | | | | | |
| D100 | DISCOVERY | VCT | RUBBER | EXISTING | EXISTING | EXISTING | EXISTING | SAT-1 | |
| GYMPOOL AREA | | | | | | | | | |
| E101 | GYM TOILET | CERAMIC TILE | CERAMIC TILE | CMU - P | EXISTING | EXISTING | CMU - P | SAT 2 | |
| E102 | FAMILY LOCKER ROOM | CERAMIC TILE | CERAMIC TILE | EXISTING | EXISTING | EXISTING | EXISTING | SAT 2 | |
| E103 | STORAGE | EXISTING | EXISTING | EXISTING | CMU - P | EXISTING | EXISTING | - | |
| REMARKS | | | | | | | | | |
| 1 | REPAINT ALL EXISTING PAINTED WALL SURFACES | | | | | | | | |
| 2 | PAINT ALL NEW GYPSUM WALL BOARD WALL SURFACES | | | | | | | | |
| 3 | PAINT ALL NEW CMU WALL SURFACES | | | | | | | | |
| 4 | CERAMIC WALL TILE WANSICOT TO 48" OFF FINISH FLOOR | | | | | | | | |
| 5 | REMOVE EXISTING TOILET PARTITIONS. PATCH TO MATCH | | | | | | | | |
| 6 | PAINT ALL WALLS - NEW AND EXISTING | | | | | | | | |
| 7 | PAINT BOTH SIDES OF NEW CMU WALLS | | | | | | | | |
| 8 | ALL GWB TO BE MOISTURE RESISTANT | | | | | | | | |
| 9 | MOISTURE RESISTANT GWB FOR FULL EXTENT OF WET WALL | | | | | | | | |
| 10 | PROVIDE HOLD-DOWN CLIPS WITH SUSPENDED ACOUSTIC TILE CEILING | | | | | | | | |
| 11 | REPAINT ALL EXISTING INTERIOR DOORS AND WINDOW FRAMES | | | | | | | | |

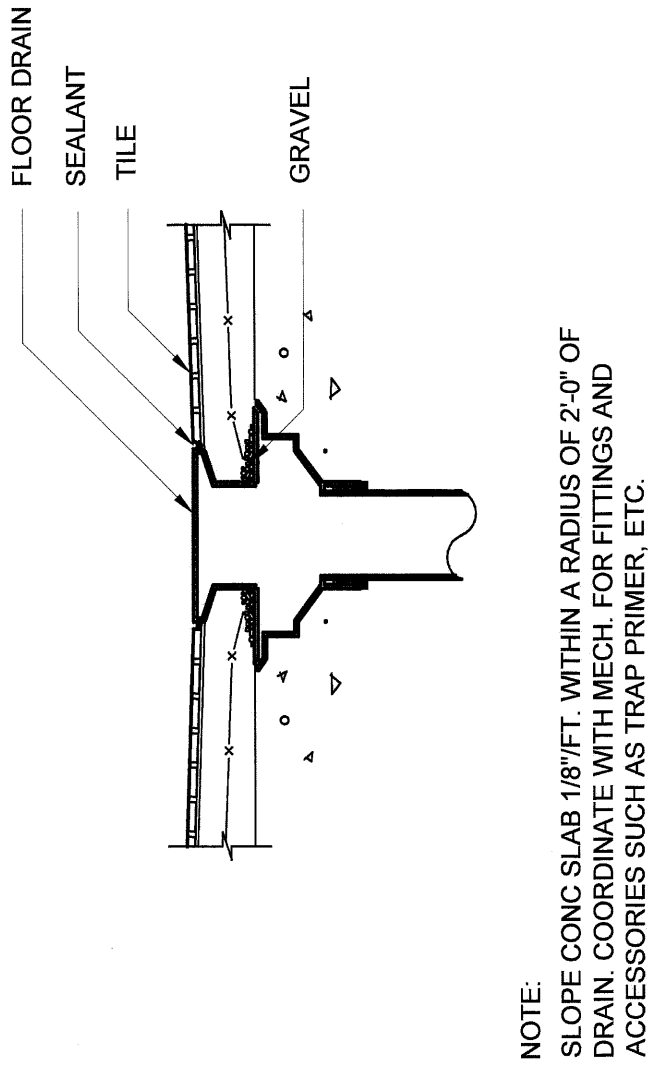

NOTE:
SLOPE CONC SLAB 1/8"FT. WITHIN A RADIUS OF 2'-0" OF
DRAIN. ALL SLOPES SHALL BE INDICATED BY DIMENSIONS AND
ACCESSORIES SUCH AS TRAP PRIMER, ETC.

SHOWER DRAIN DTL - SCALE NTS

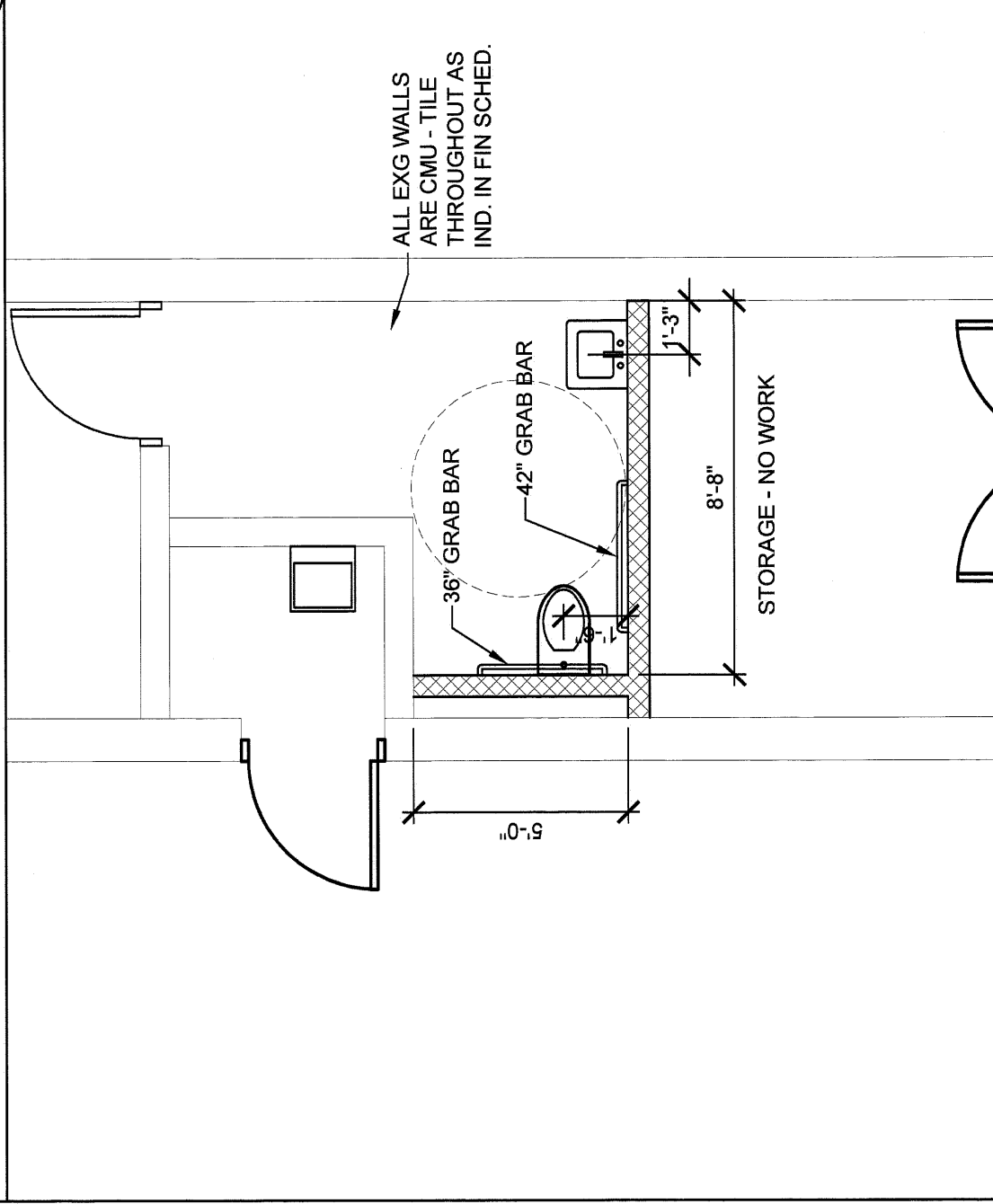

TOILET E101 - SCALE = 1/4"=1'-0"

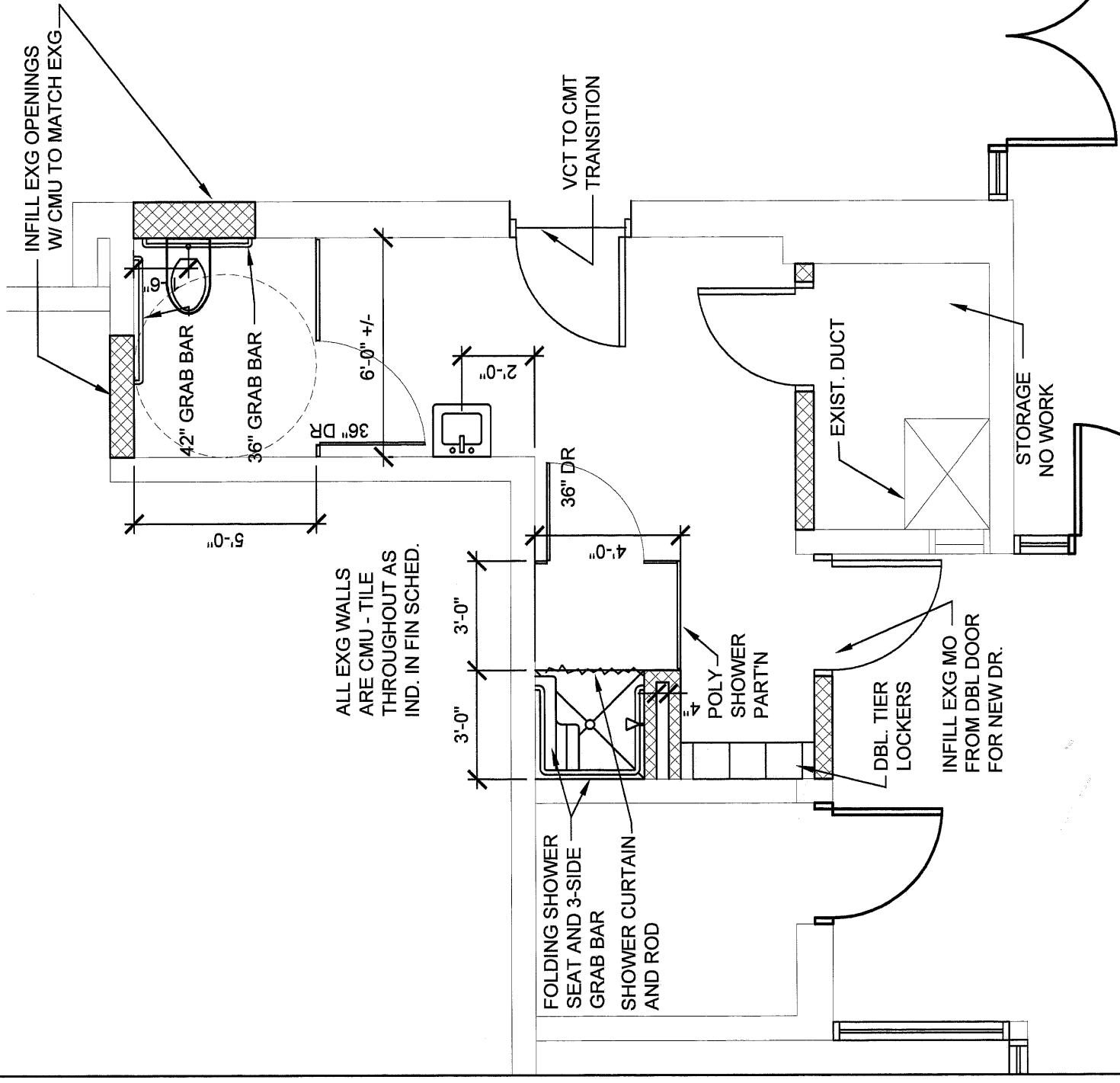

TOILET E102/SHOWER RM E103 - SCALE = 1/4"=1'-0"

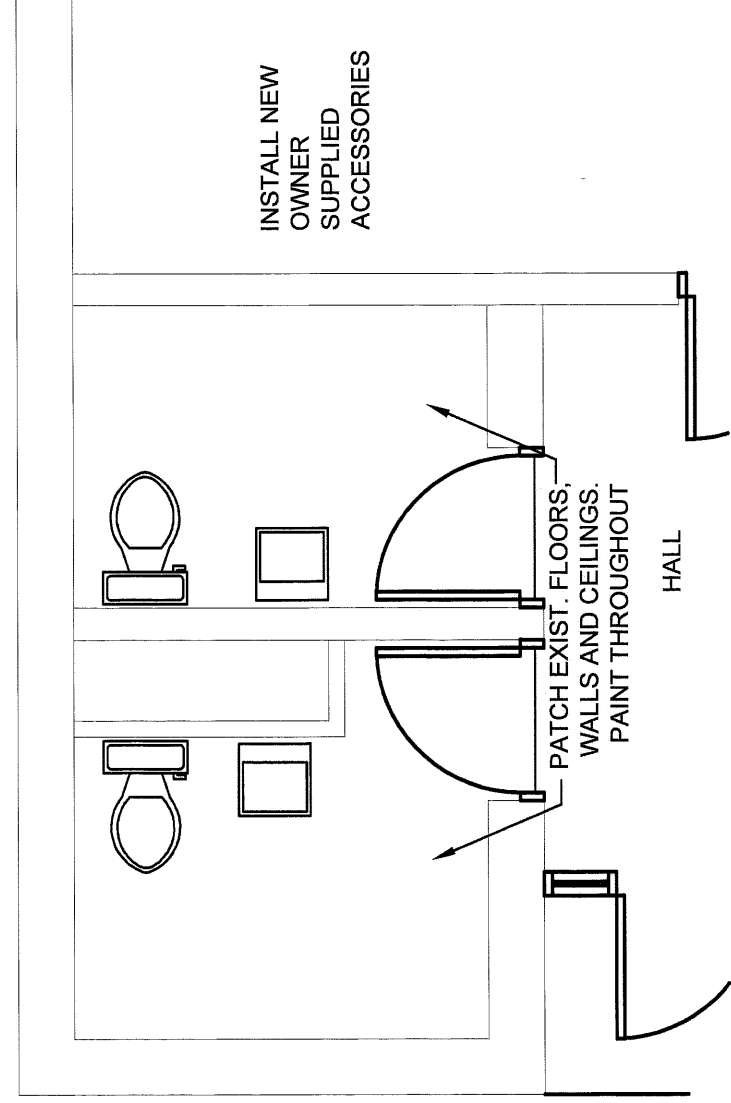

EXISTING TOILET ROOMS C119 AND 120 - SCALE = 1/4"=1'-0"

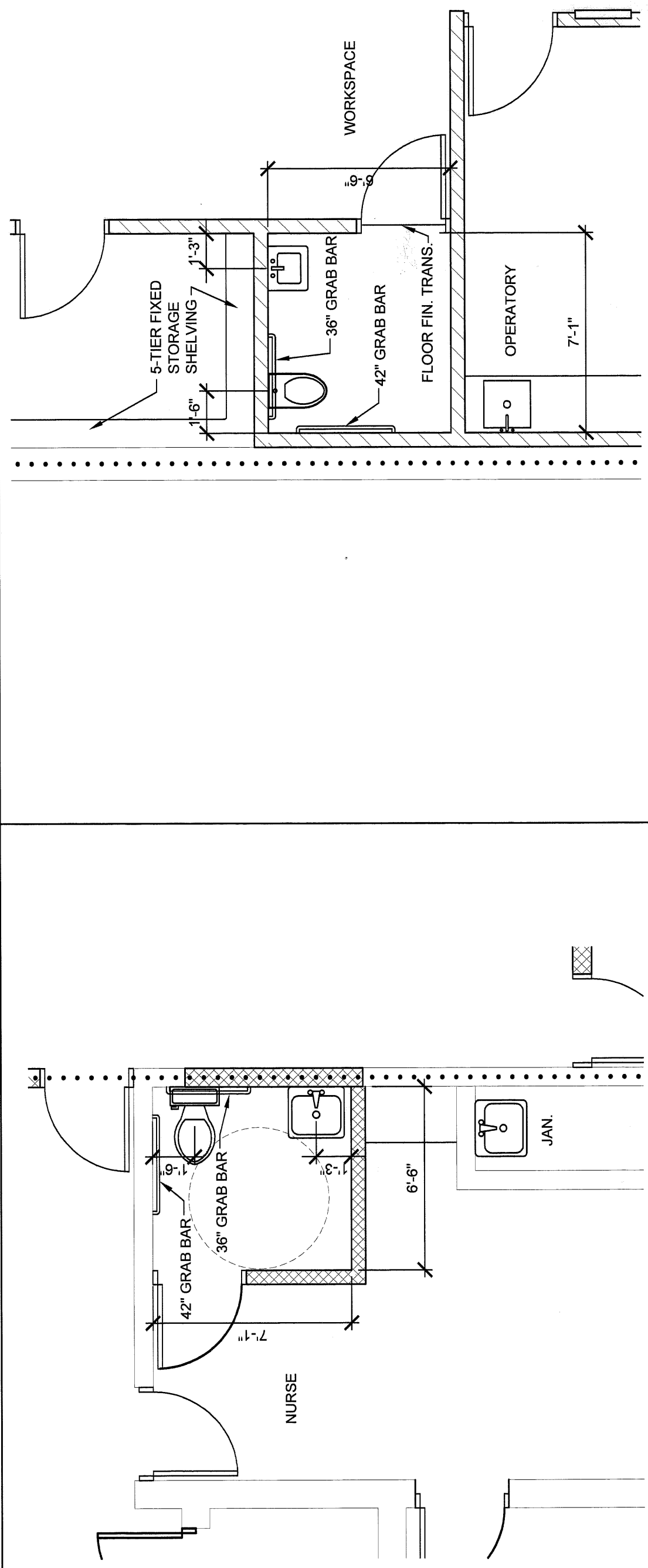

TOILET C106 - SCALE = 1/4"=1'-0"

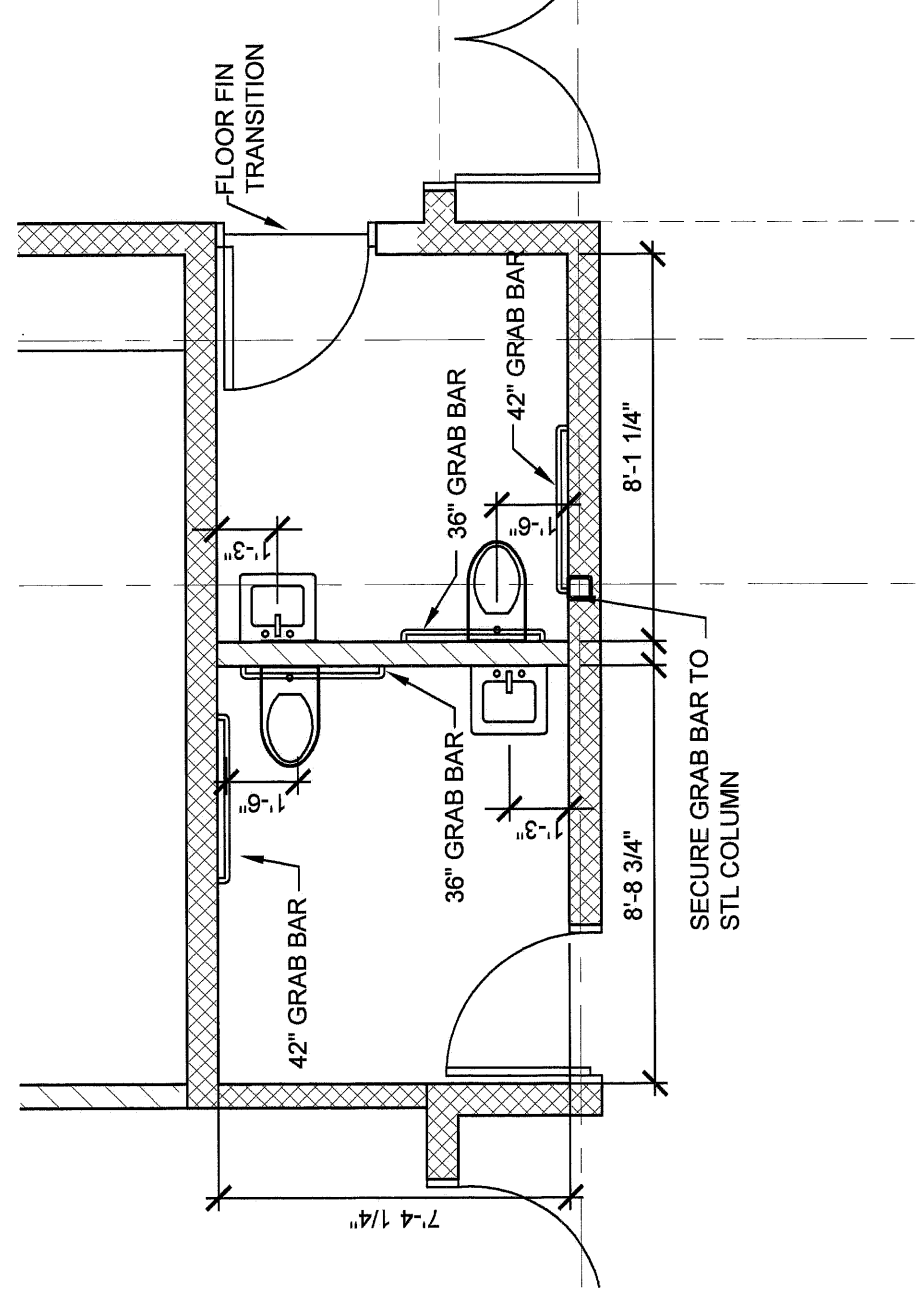

TOILET B112 - SCALE = 1/4"=1'-0"

TOILET ROOMS B110/B109 - SCALE = 1/4"=1'-0"

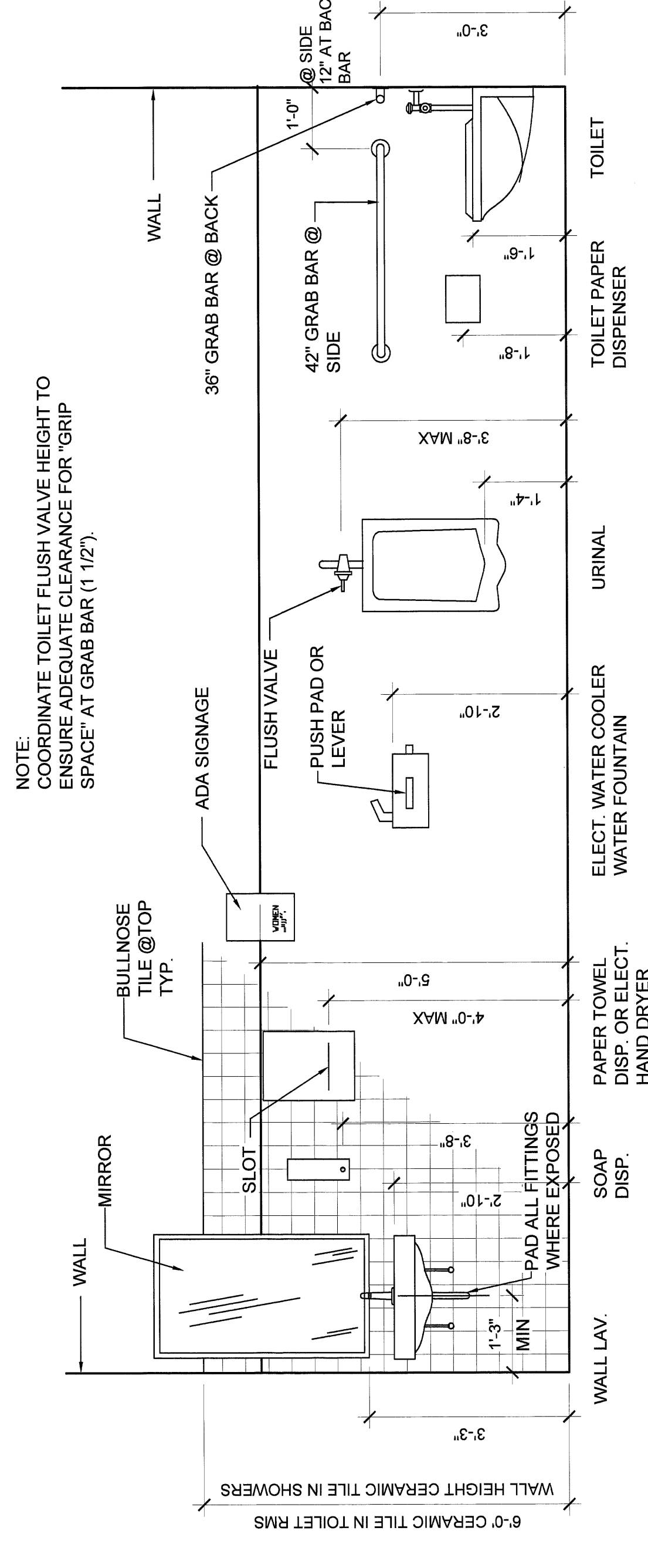

ACCESSIBLE FIXTURE MOUNTING HEIGHTS - SCALE = NONE