

ARCHITECT:
SEMPLER & DRANE ARCHITECTS
 180 CONGRESS STREET
 PORTLAND, MAINE 04101
 TEL: (207) 761-4231 FAX: 774-0152
 SDA@sempldrane.com

OWNER:
CITY OF PORTLAND

PROJECT:
**RIVERTON EXPANSION
 AND RENOVATION PROJECT**
 1600 FOREST AVE.
 PORTLAND, ME, 04103

DRAWING:
ENLARGED FLOOR PLANS
 REVISIONS:
 DATE: 05/09/08
 SCALE: 1/8"=1'-0" U.N.O.

SHEET:
A101

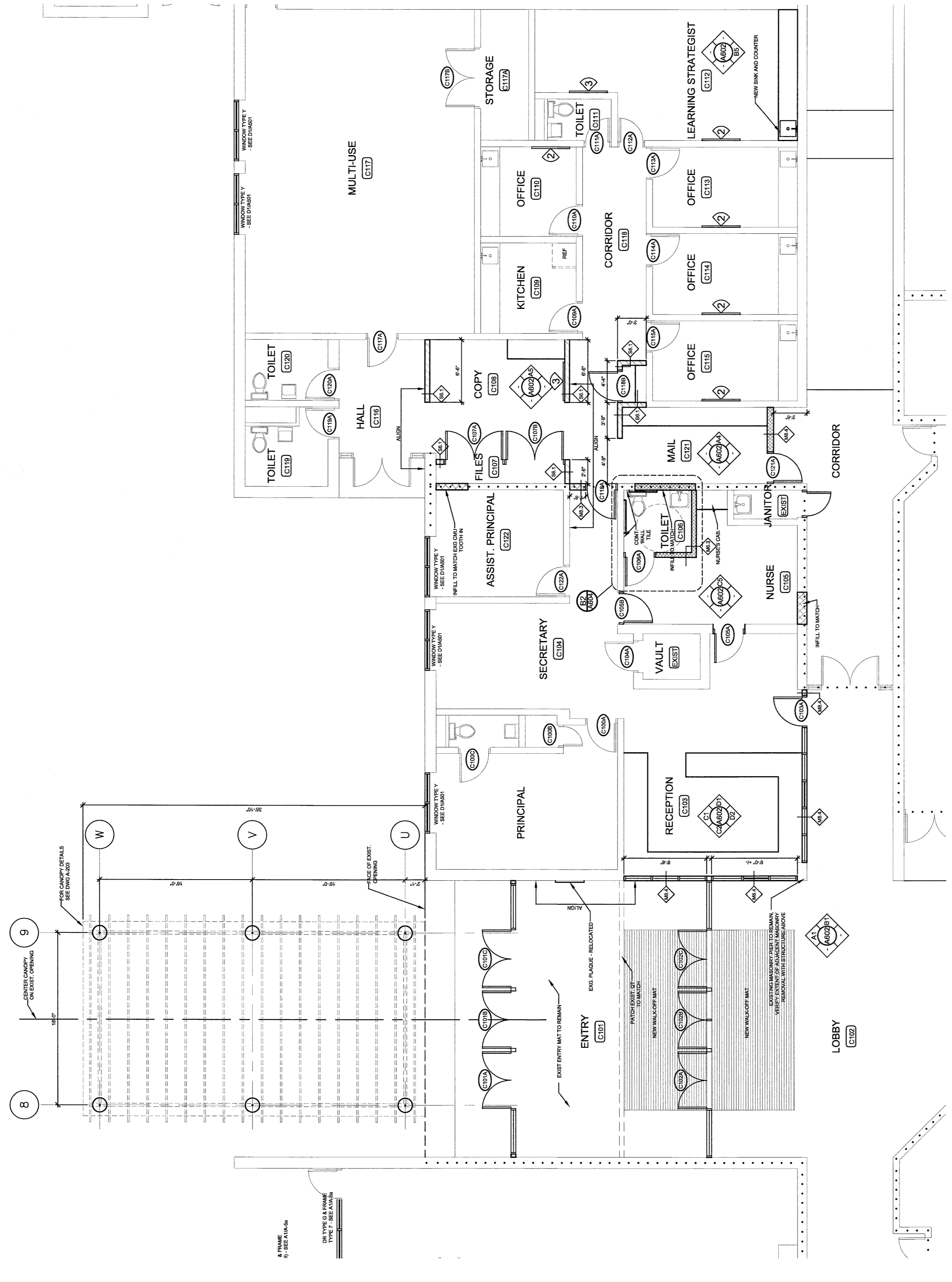

B1
 ADMINISTRATION - SCALE=1/8"=1'-0"

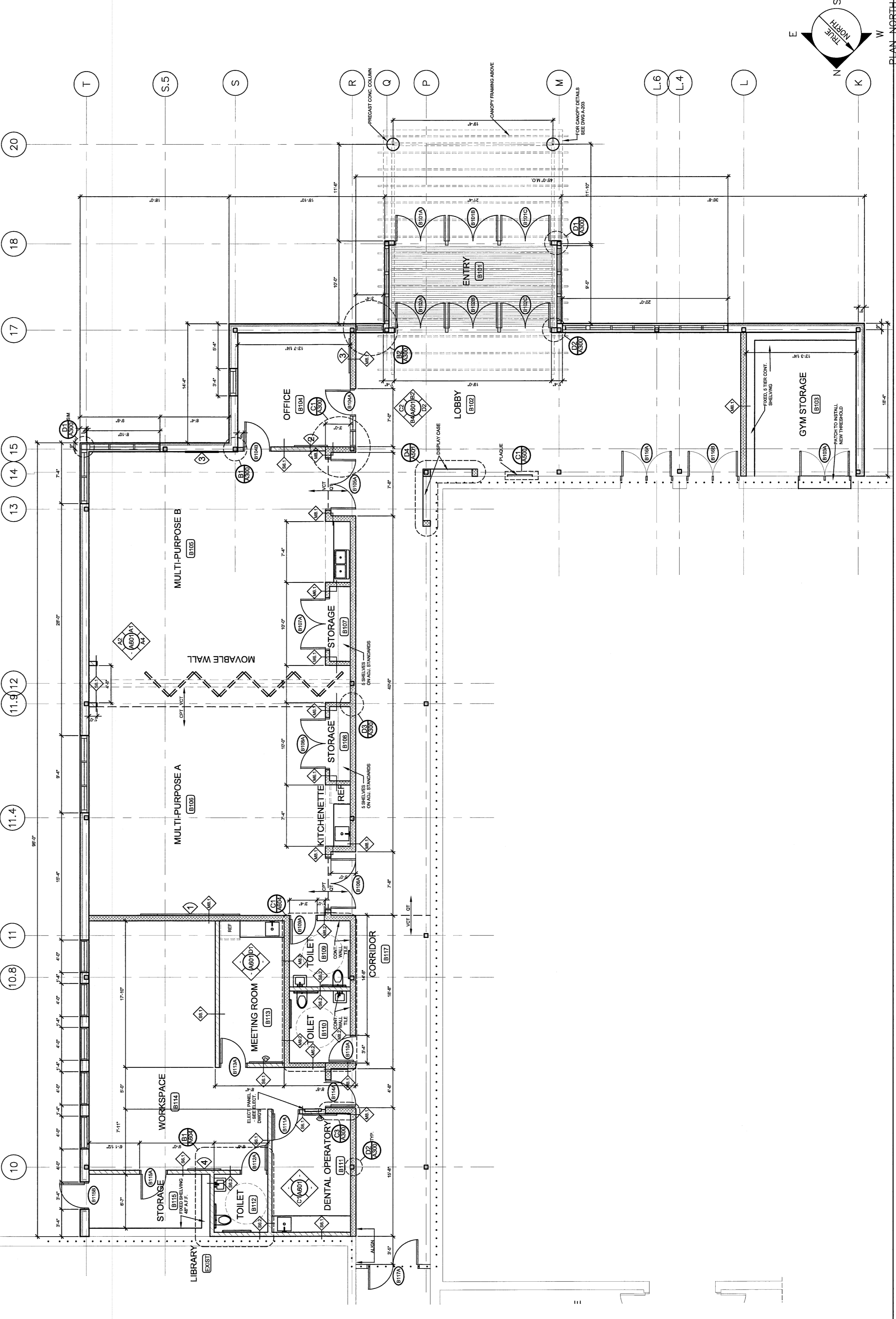

D1
 COMMUNITY ADDITION - SCALE=1/8"=1'-0"

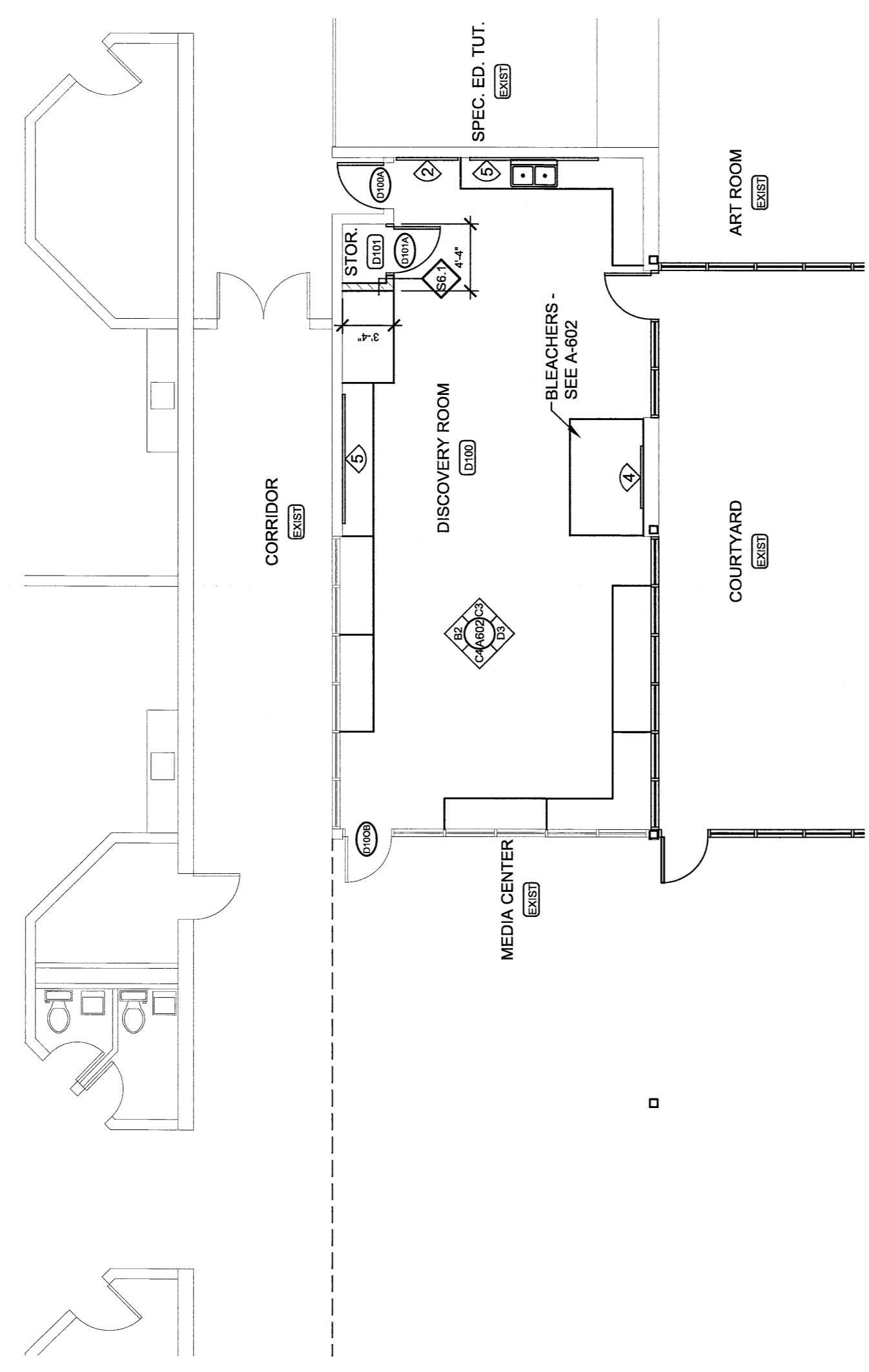

A4
 DISCOVERY ROOM - SCALE=1/8"=1'-0"

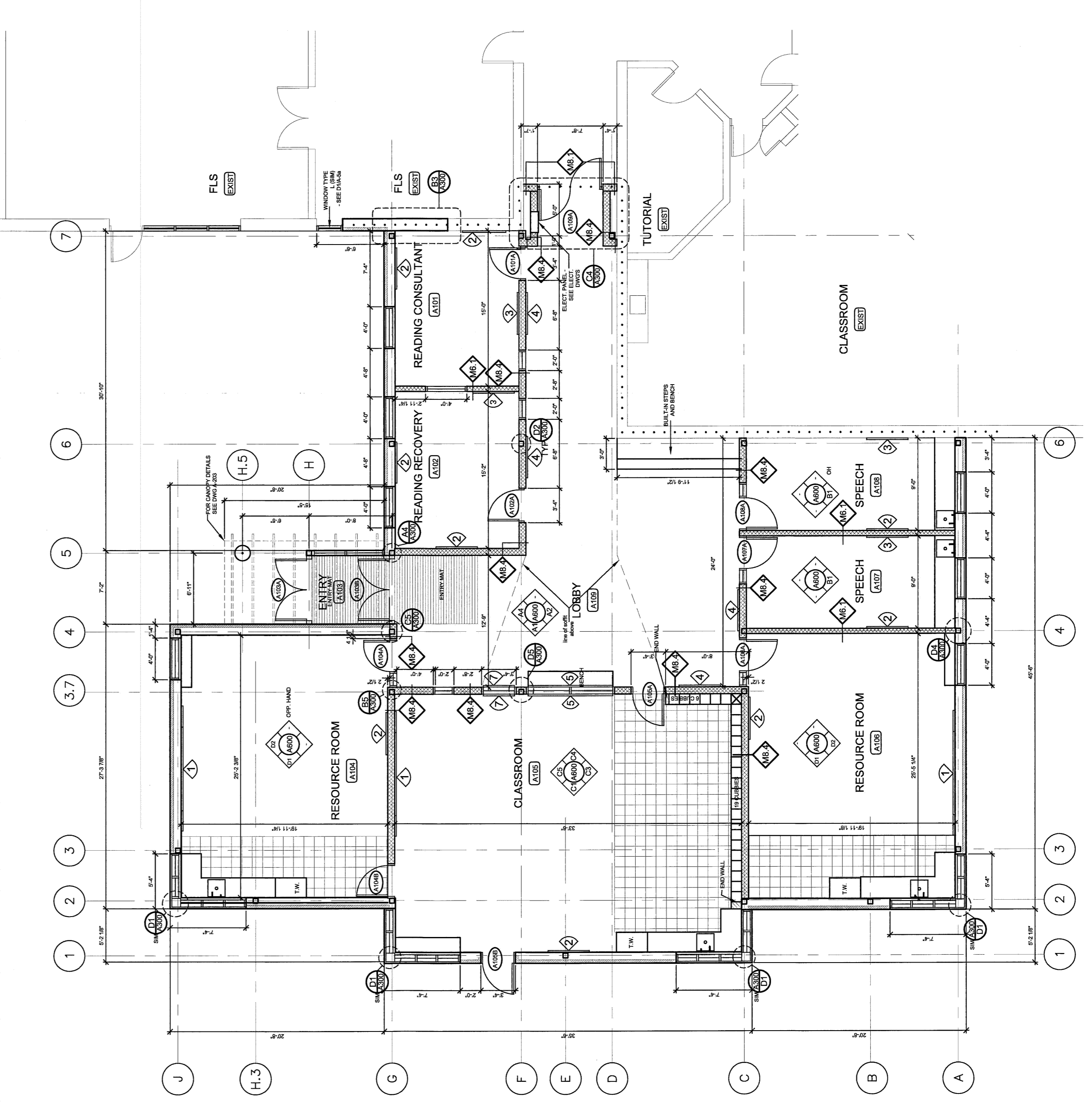

D4
 CLASSROOM ADDITION - SCALE=1/8"=1'-0"