

FOUNDATION

VERIFY ALL FOUNDATION MEASUREMENTS AGAINST FLOOR PLAN MEASUREMENTS BEFORE CONSTRUCTION
 ALL CELLAR WINDOW LOCATIONS ARE TO BE VERIFIED BY THE BUILDER OR THE OWNER
 FULL HEIGHT 8" OR 10" WALL AS NEEDED IN HOUSE OR NEXT WALL IN GARAGE
 RADON PIPING IN 6" CRUSHED ROCK - DO NOT CONNECT TO DRAIN SYSTEM
 BULKHEAD SIZE TO BE VERIFIED BY THE BUILDER OR OWNER BASED ON BULKHEAD USED
 INTERIOR AND EXTERIOR FINISHES, STAIRS OR DRAMA TO A SUMP HOLE
 ALL ELECTRICAL, PLUMBING, MESSAGE OR OTHER FOUNDATION CUTOUTS VERIFIED BY BUILDER
 ALL FOUNDATION TONGS TO BE THE SAME HEIGHT EXCEPT CELLAR ENTRANCE
 CELLAR ENTRANCE FOUNDATION HEIGHT TO BE A MIN INCHES ABOVE GRADE - SEE BUILDER

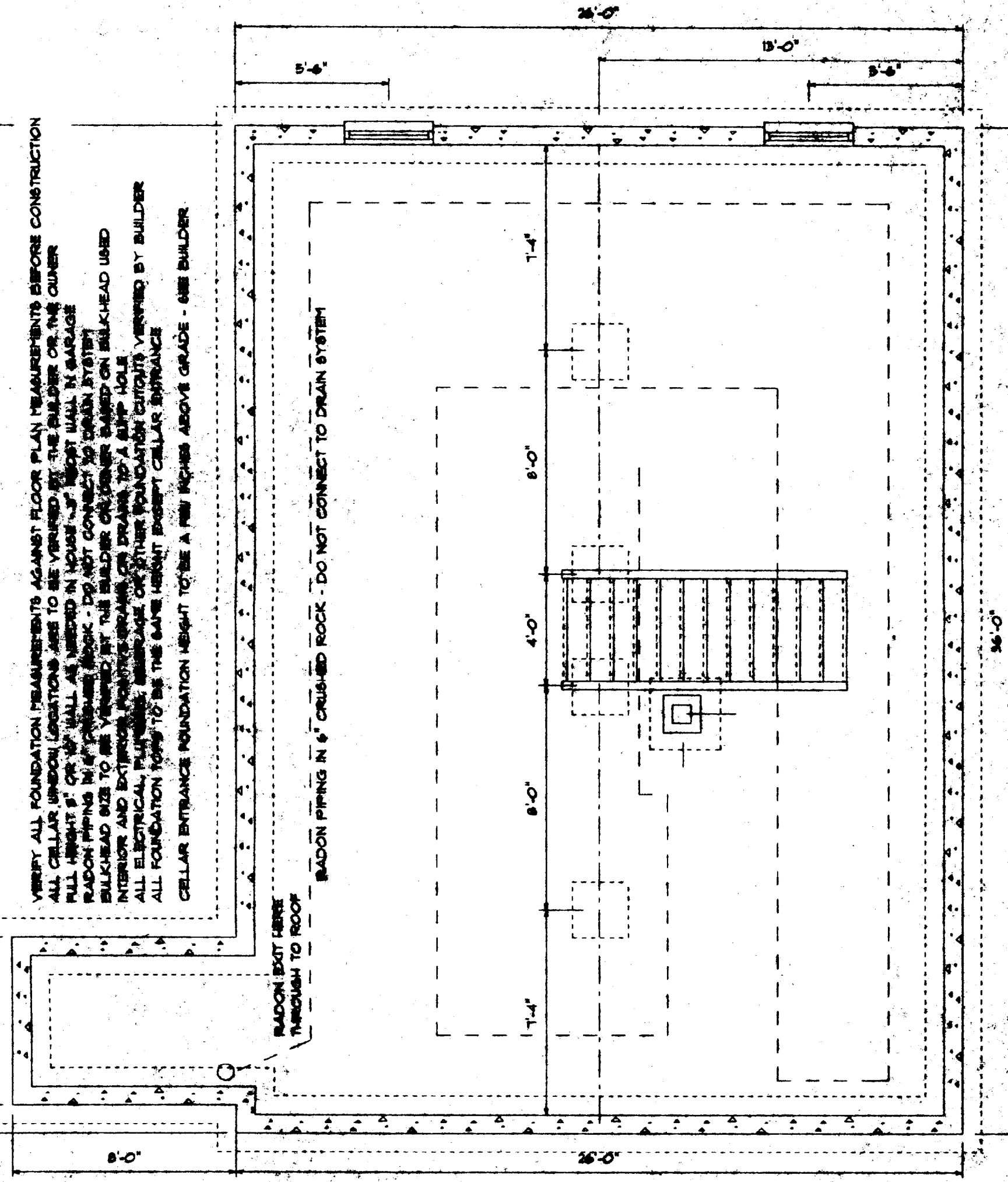

 <p>Stuttner & Close</p>	<p>CLIENT KEENE RESIDENCE</p> <p>DRAWING</p>	<p>SCALE 1/4" = 1'</p> <p>DATE</p>	<p>DRAWN BY J. CALL</p> <p>PAGE</p>
---	---	---	--