

Four Seasons is not responsible for the design of the connections of the room to the structure, or any associated foundations. The design professional is also required to take into account any additional design provisions required to satisfy snow drifting and wind loads or site specific structural concerns.

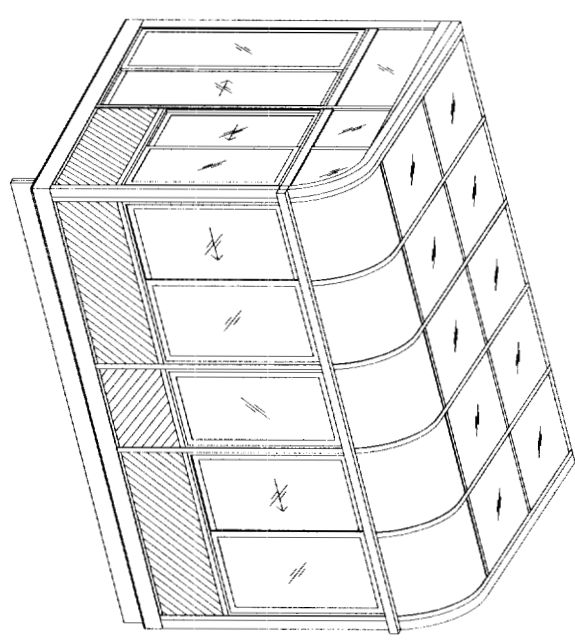

Axonometry

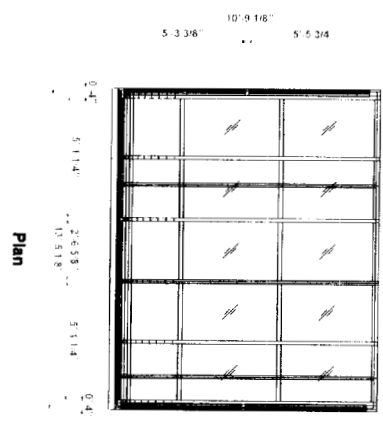

Plan

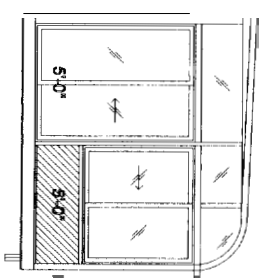

Left Elevation

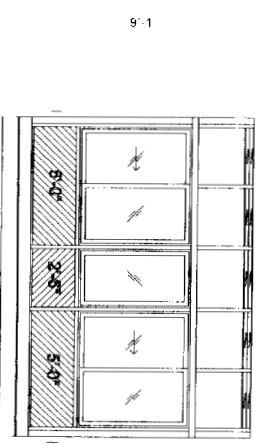

Front Elevation

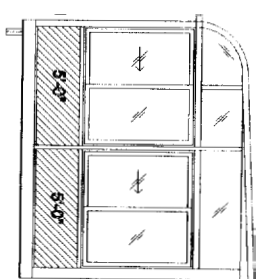

Right Elevation

MODEL : 230 Sun & Stars CSU-10DH  
 Frame color FS\_White  
 V.Glass code Code 74 MC56/Argon/Clear  
 R.Glass code Code 78 MC16/Argon/Clear  
 C.Glass code Code 74C MC62/Argon/Clear  
 Live load 55  
 Account #: , PO #:

Four Seasons Solar Products LLC

Account #  
 Purchase Order #  
 Customer Name  
 Customer Address  
 Customer Phone #

Project No.	Revision #	Revision Date	Revision By	File Name
				straight 14-4-05.pln
Date				Sheet Number
Drawn By				1 of 1
Scale	Project Name		Notes	