

SECTION A CROSS SECTION
Scale: 1/2" = 1'-0"

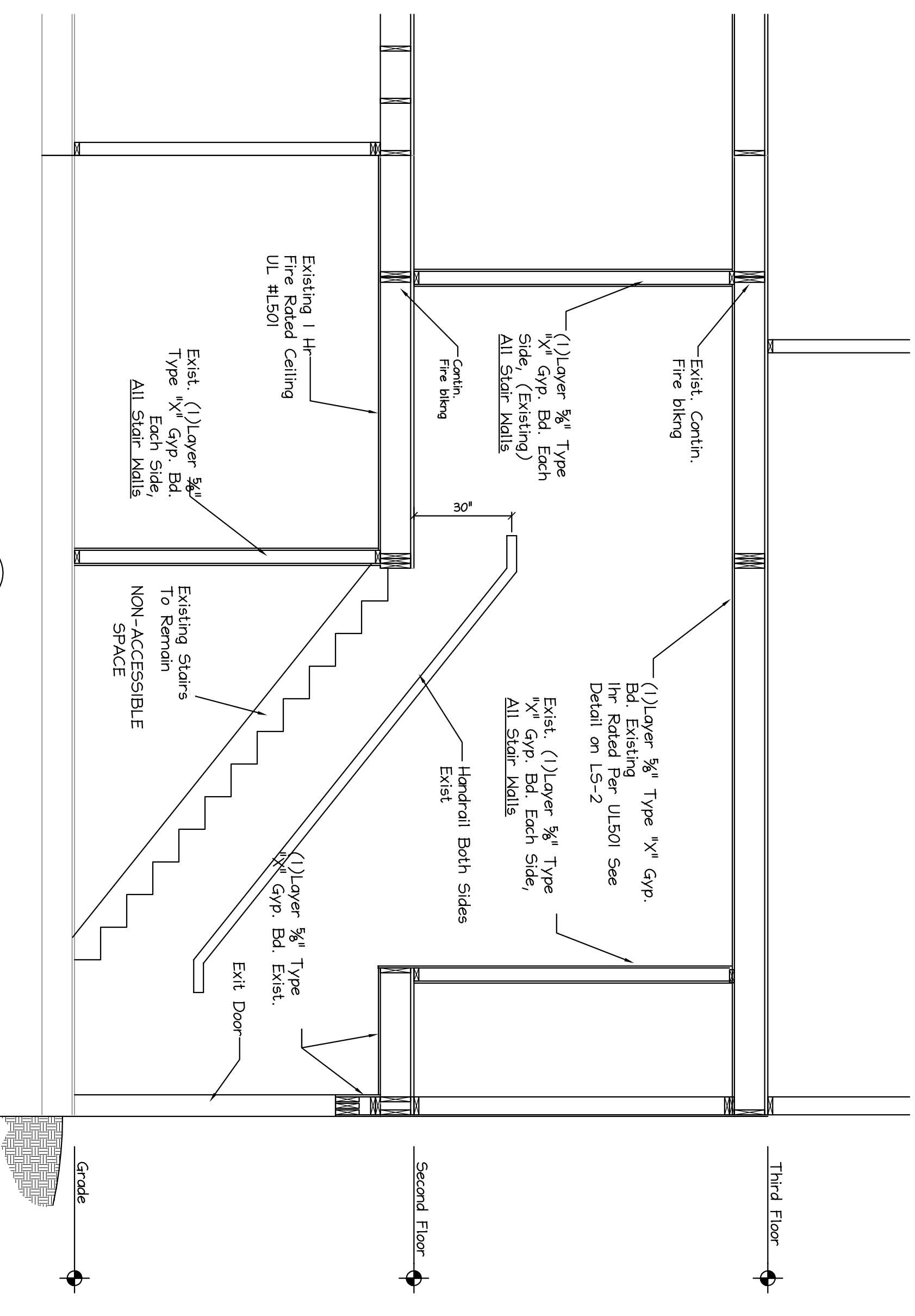

SECTION B STAIR 1
Scale: 3/8" = 1'-0"

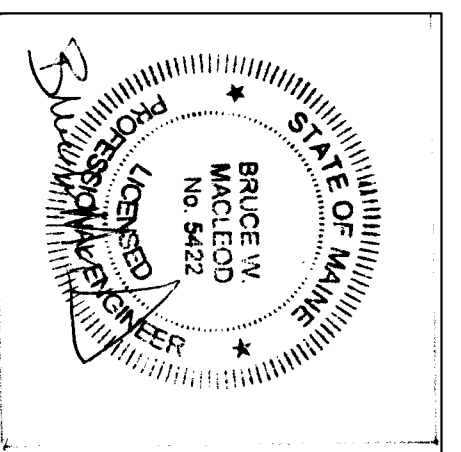

ISSUED 5/10/17

Macleod Structural Engineers, P.A. 404 Main Street, Gorham, Maine 04038 207.239.0980	
Moron's Market Renovation 1576 Forest Ave. Portland, Maine	
TITLE	BUILDING SECTIONS
DATE	5/10/17
SCALE	as noted
DRAWN BY	BHW
PROJ. NO.	2016-070
DRAWING NUMBER	A-3