

NOTE: ENTIRE FIRST FLOOR
CEILING AND BASEMENT
CEILING IS 1HR RATED PER
DETAIL ON LS-2

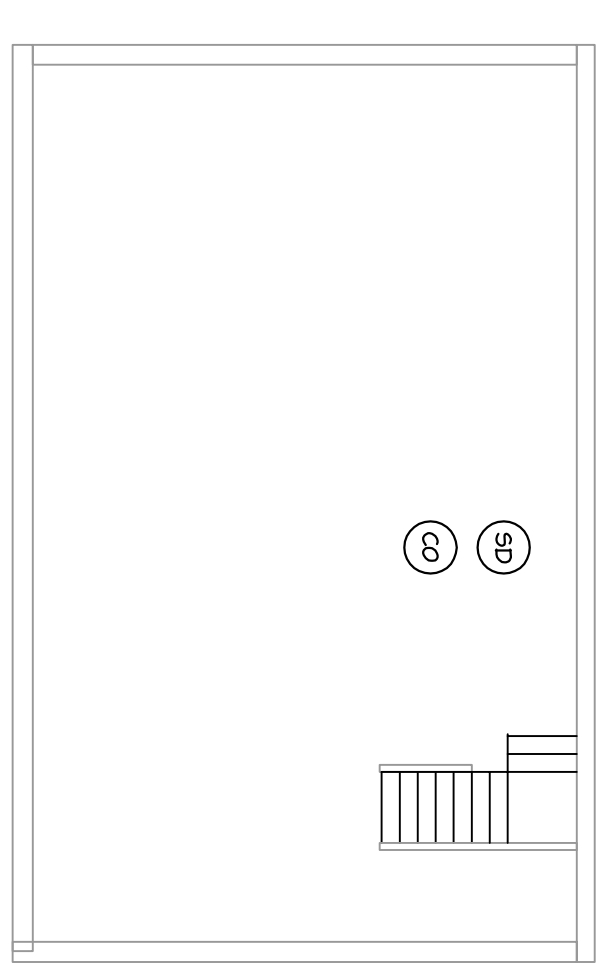
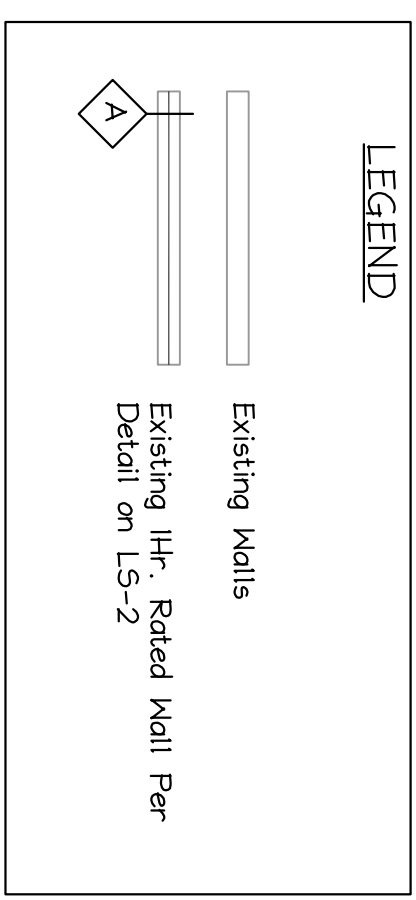

BASEMENT FLOOR PLAN -EXISTING
Scale: 1/8" = 1'-0"

NOTE: ALL OF THESE ELEMENTS ARE
EXISTING. THIS PLAN IS PROVIDED FOR
REFERENCE ONLY.

FIRST FLOOR PLAN -EXISTING
Scale: 1/4" = 1'-0"

ISSUED 5/10/17

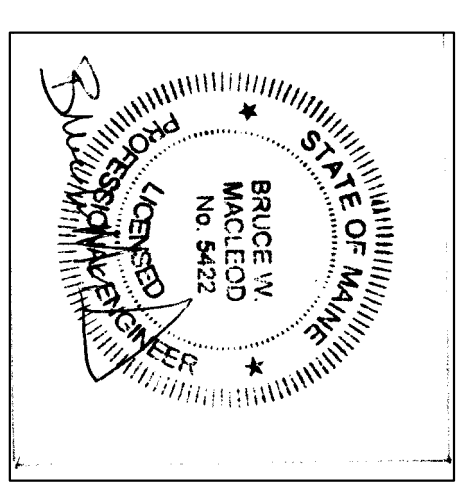

Macleod Structural Engineering, P.A. 404 Main Street, Gorham, Maine 04038 207.239.0880	
Moran's Market Add'l Apartment 1576 Forest Ave. Portland, Maine	
TITLE: Existing 1st Floor & Exist. Basement PLANS	DRAWING NUMBER: A-1.0
DATE: 5/10/17	SCALE: as noted
PROJECT: 2016-070	DRAWN BY: BMM