

FIRST FLOOR PLAN
Scale: 1/4" = 1'-0"

- LEGEND
- New Walls
 - Existing Walls
 - 1/2" Round Door

ISSUED FOR PERMIT 11/10/16



DATE:	07/27/16	1st Floor Plan	MARK J. MORAN Professional Engineer
PROJECT:	5850 W. KATAUMBI	1st Floor Plan	MORAN'S MEDICAL REFORMATION Plymouth, Michigan

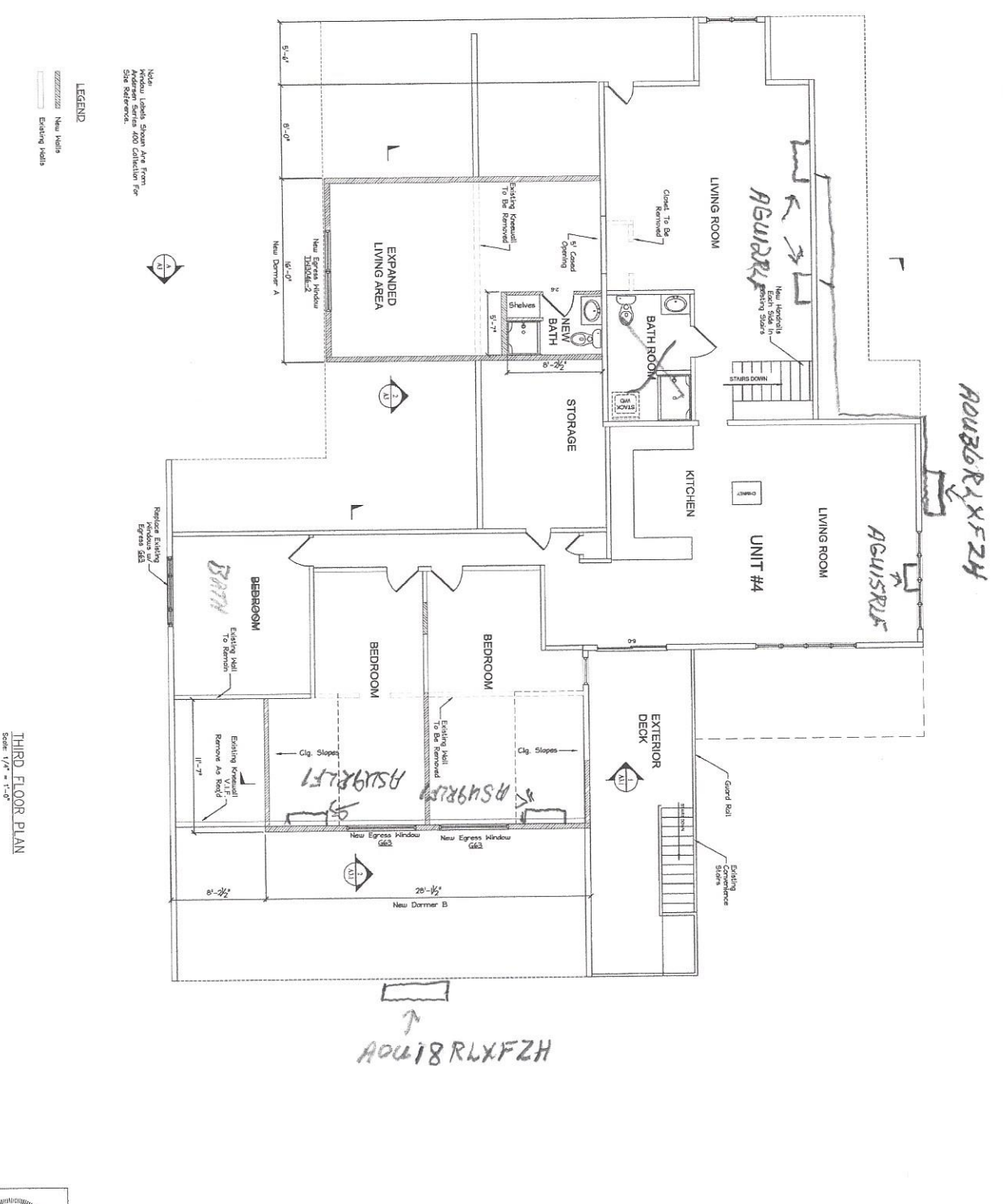

LEGEND

--- New Walls

--- Existing Walls



THIRD FLOOR PLAN
Scale: 1/8" = 1'-0"



DATE	10/24/16	PROJECT	3rd Floor Plan
SCALE	AS SHOWN	ISSUED FOR PERMIT	11/10/16
PROJECT	MORON'S MARKET RENOVATION		
ADDRESS	1575 7th Ave, Portland, OR		
PROJECT NO.	A-12		

ISSUED FOR PERMIT 11/10/16