

NOTE: ENTIRE FIRST FLOOR CEILING AND BASEMENT CEILING TO BE 1HR RATED PER DETAIL ON L5-2

LEGEND	
	New Walls
	Existing Walls
	1Hr. Rated Wall Per Detail on L5-2

FIRST FLOOR PLAN  
Scale: 1/4" = 1'-0"

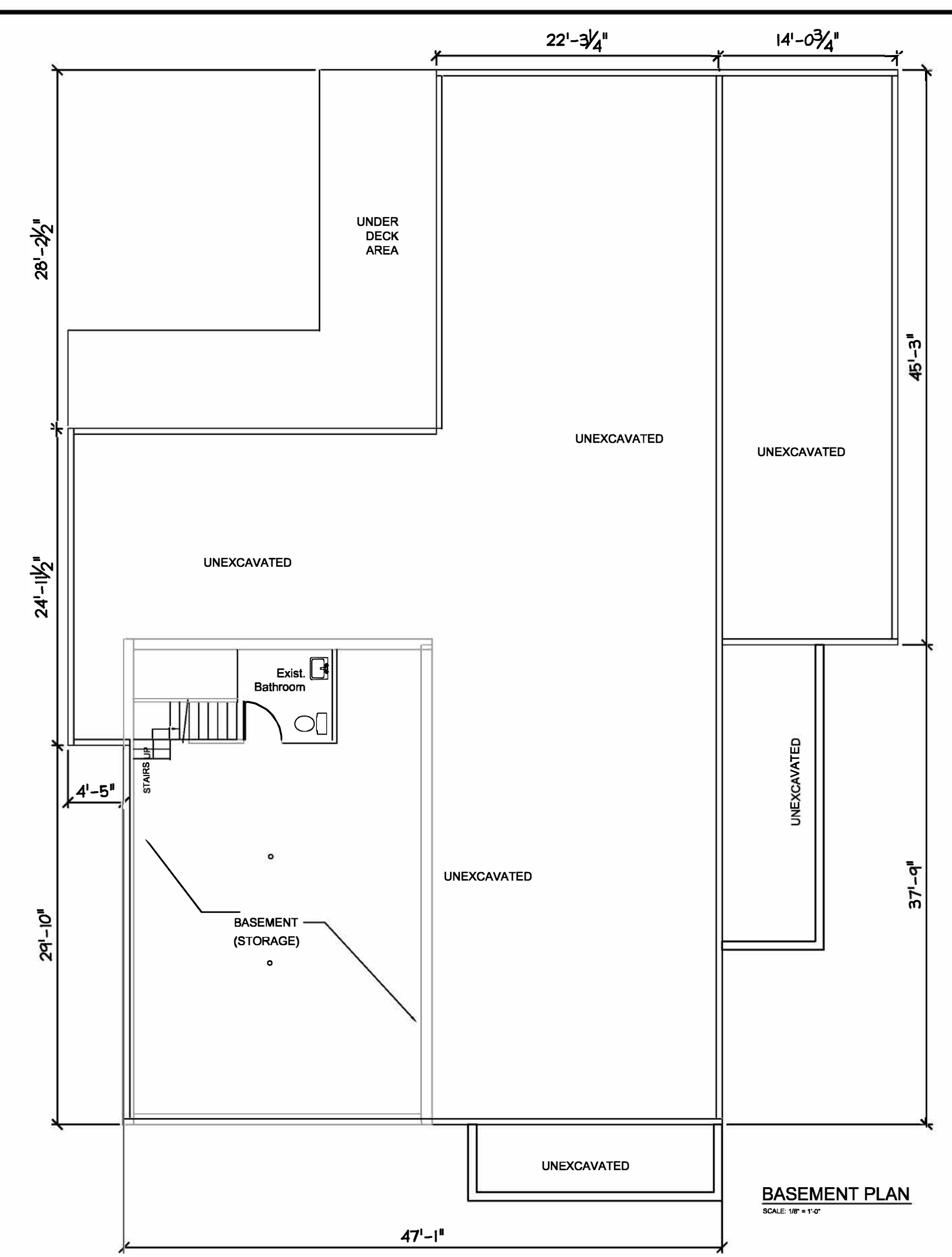

BASEMENT PLAN  
SCALE: 1/4" = 1'-0"

ISSUED 2/3/17

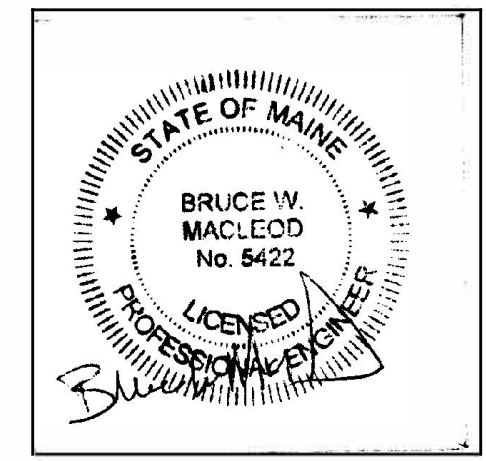

<b>MacLeod</b> Structural Engineers, P.A. 404 Main Street, Gorham, Maine 04038 207.839.0880		
Moran's Market Renovation 1576 Forest Ave. Portland, Maine		
TITLE: 1st Floor & Basement Plans		
DATE: 10/25/16	DRAWN BY: BIM	DRAWING NUMBER:
SCALE: as noted	PROJ. NO: 2016-070	A-1.0