

NOTE: ENTIRE FIRST FLOOR CEILING AND BASEMENT CEILING TO BE IHR RATED PER DETAIL ON L5-2

LEGEND

- New Walls
- Existing Walls
- IHR. Rated Wall Per Detail on L5-2

FIRST FLOOR PLAN
Scale: 1/4" = 1'-0"

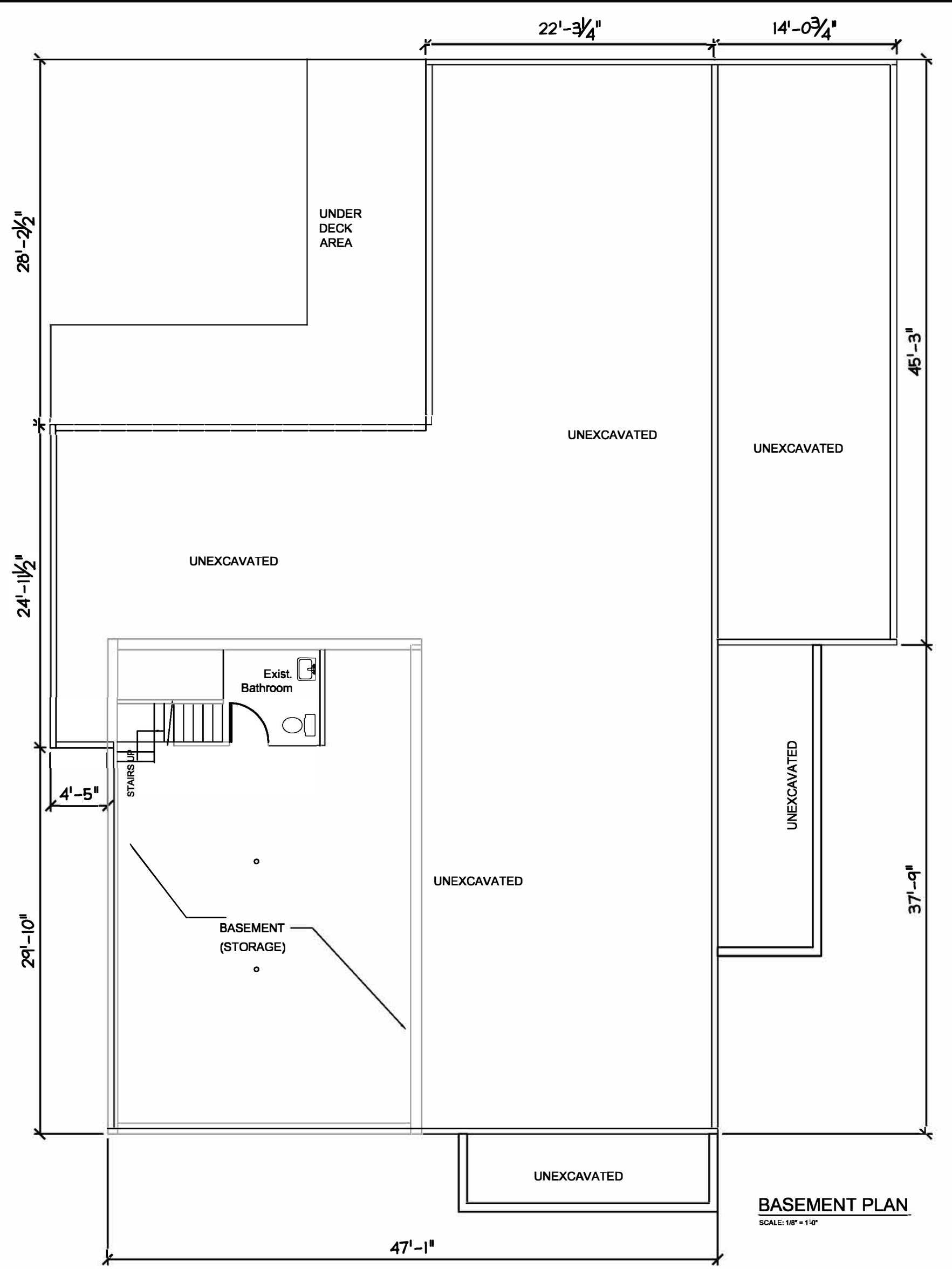

BASEMENT PLAN
SCALE: 1/4" = 1'-0"

ISSUED 2/2/17

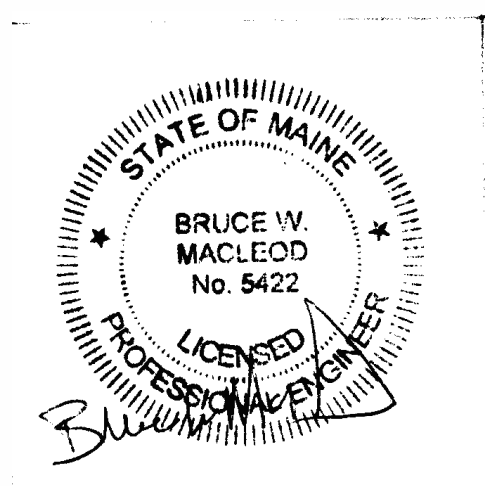

| | | |
|--|--------------------------|------------------------------|
| MacLeod Structural Engineers, PA 404 Main Street Gorham, Maine 04038 207.839.0980 | | |
| Moran's Market Renovation 1576 Forest Ave. Portland, Maine | | |
| TITLE: 1st Floor & Basement Plans | | |
| DATE: 10/25/16 | DRAWN BY: BIM | DRAWING NUMBER: A-1.0 |
| SCALE: as noted | PROJ NO: 2016-070 | |