

FRONT (FOREST AVE.) ELEVATION

Scale: 1/4" = 1'-0"

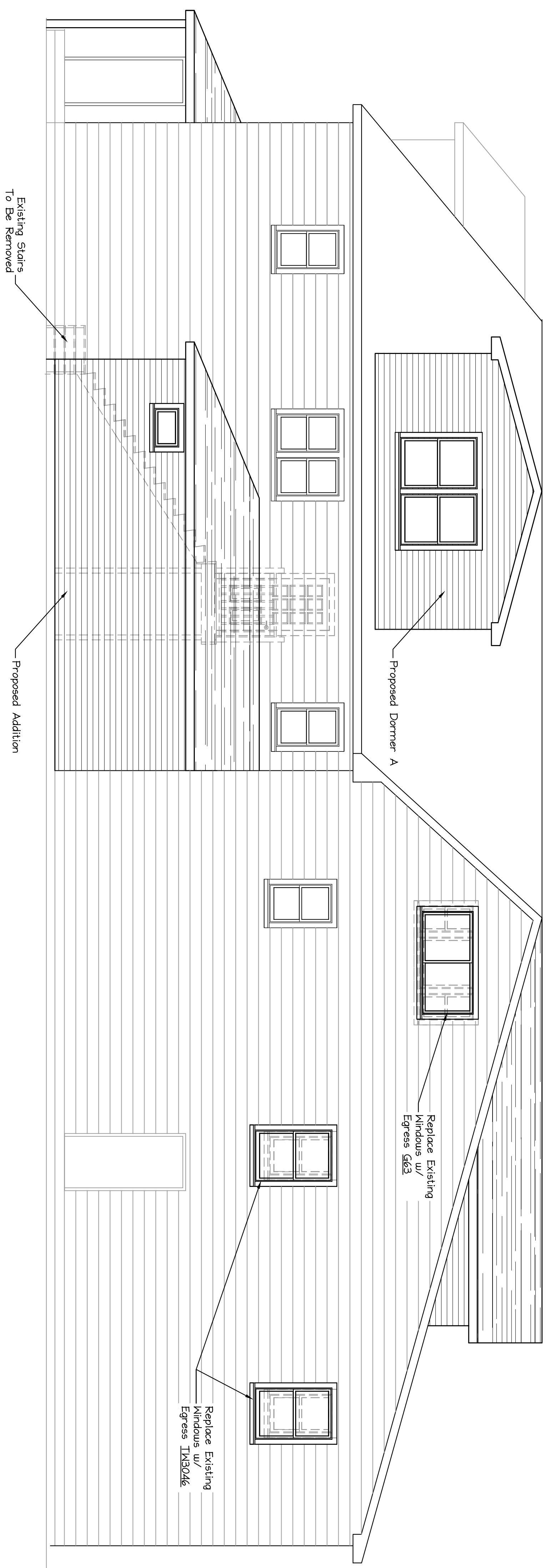

RIGHT SIDE (PARKING LOT) ELEVATION

Scale: 1/4" = 1'-0"

ISSUED FOR PERMIT 12/02/16

404 Main Street, Gorham, Maine 04038	207.239.0980
Morton's Market Renovation	
1576 Forest Ave. Portland, Maine	
TITLE: EXTERIOR ELEVATIONS DATE: 10/25/16 SCALE: as noted DRAWN BY: BMM PROJ. NO: 2016-070 DRAWING NUMBER: A-2	