

FRONT (FOREST AVE.) ELEVATION

Scale: 1/4" = 1'-0"

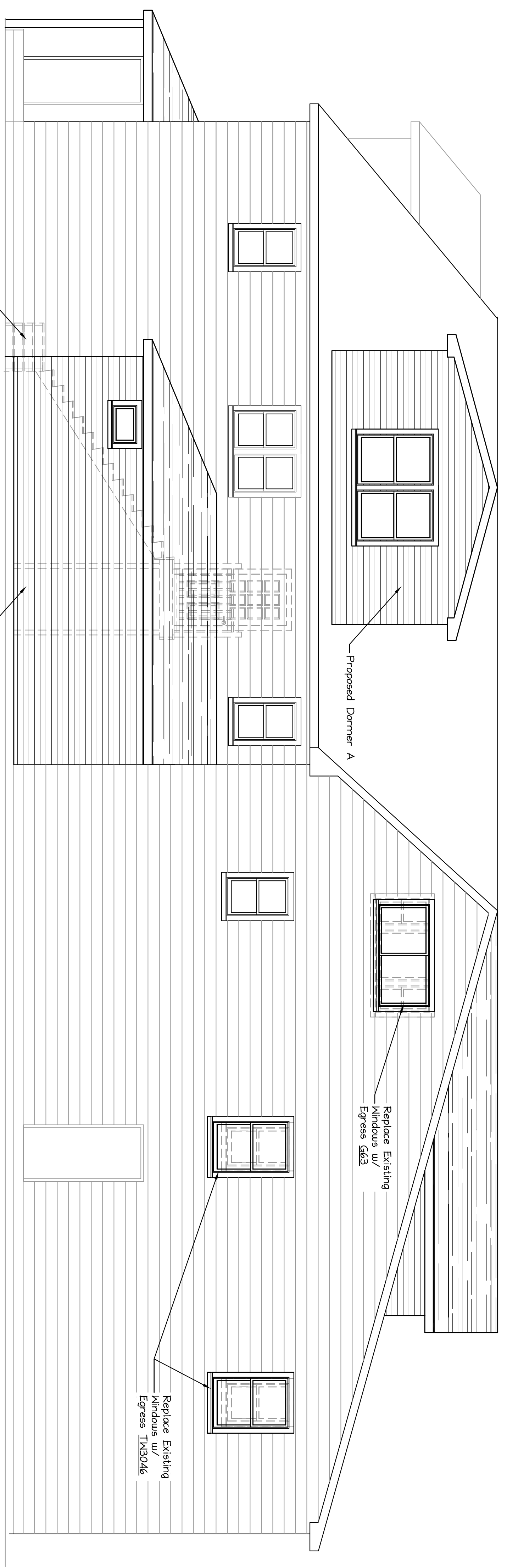

RIGHT SIDE (PARKING LOT) ELEVATION

Scale: 1/4" = 1'-0"

ISSUED FOR PERMIT 11/10/16

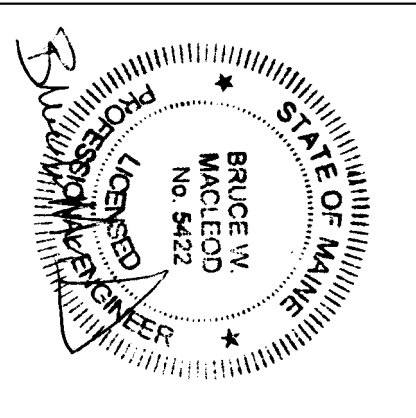

Macleod Structural Engineers, Inc. 404 Main Street, Gorham, Maine 04038 207.239.0980	
Moron's Market Renovation 1576 Forest Ave. Portland, Maine	
DATE: 10/25/16	DRAWN BY: BMM
SCALE: as noted	PROJ. NO: 2016-070
TITLE: EXTERIOR ELEVATIONS DRAWING NUMBER: A-2	