

LVL Ridge Detail

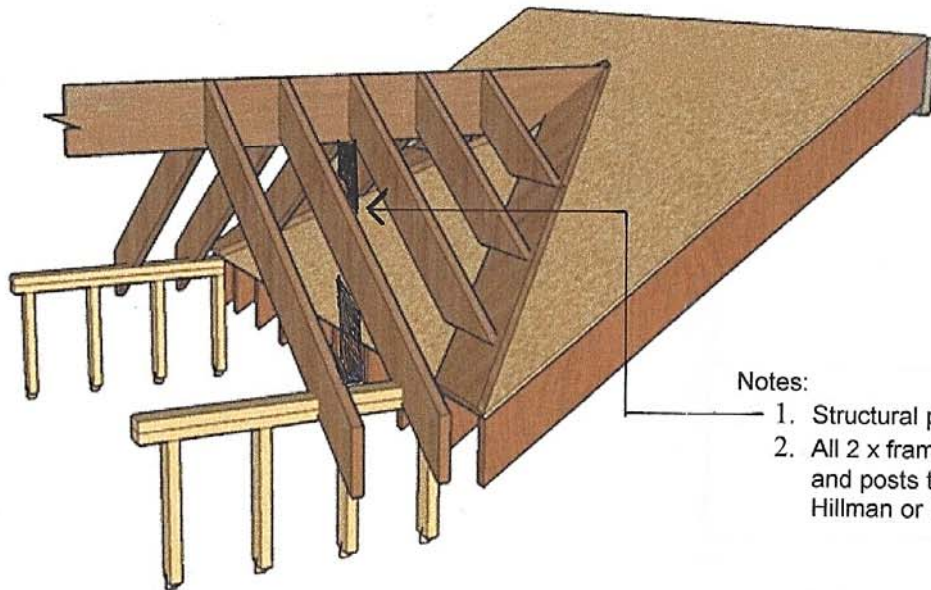

Reviewed by this office

STUDIO A architecture

178 Davis Avenue Auburn, Maine 04210

207-333-3060 smithnoel179@gmail.com

Noel D Smith Maine Architect #817

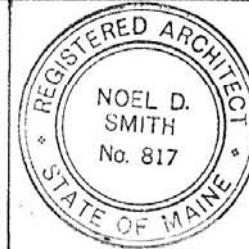

Notes:

1. Structural post at existing exterior wall. See Detail
2. All 2 x framing connections to and structural beams and posts to be mechanical; Simpson or equal by Hillman or USP.

55 East Commonwealth, Portland