

Typical Cross Section @ Soffit

Scale 3/4" = 1' - 0"

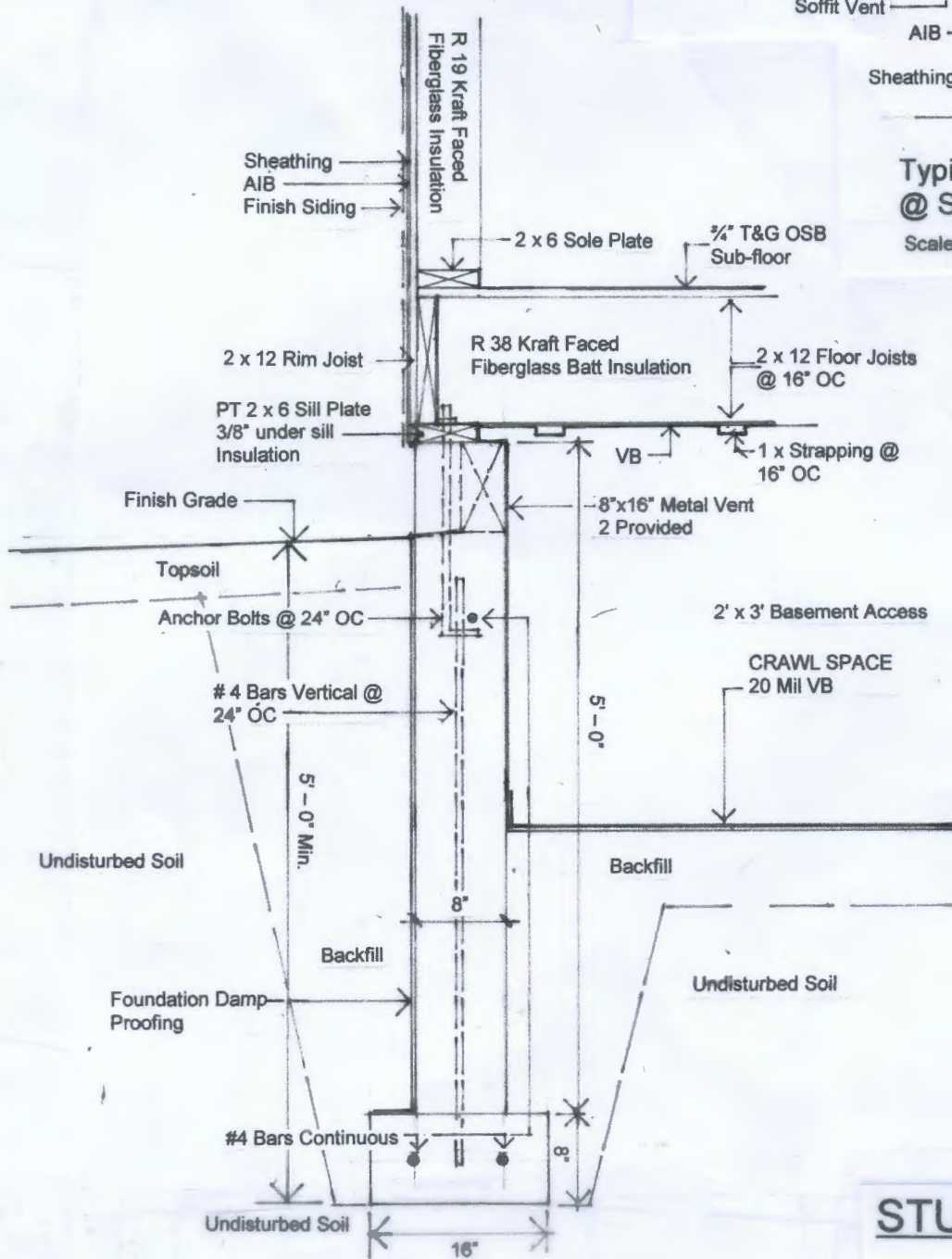

STUDIO A architecture

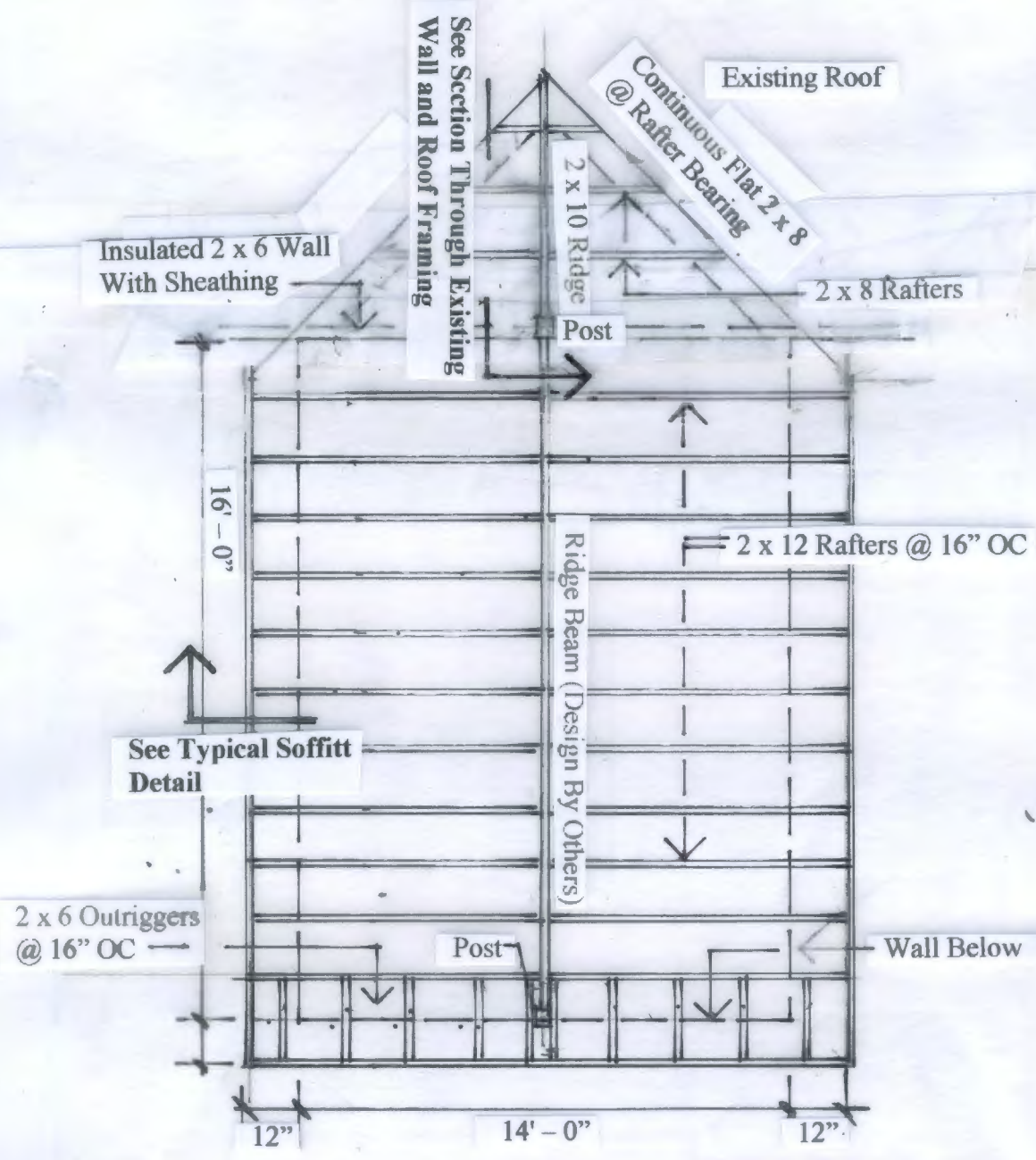

Roof Framing Plan Revised
 1/4" = 1' - 0"

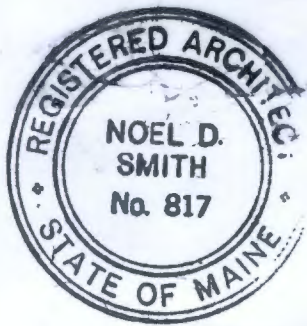

STUDIO A architecture

STUDIO A architecture 178 Davis Avenue Auburn Maine 04210 207 333 3060 smithnoel179@gmail.com

See Stair Detail P.3

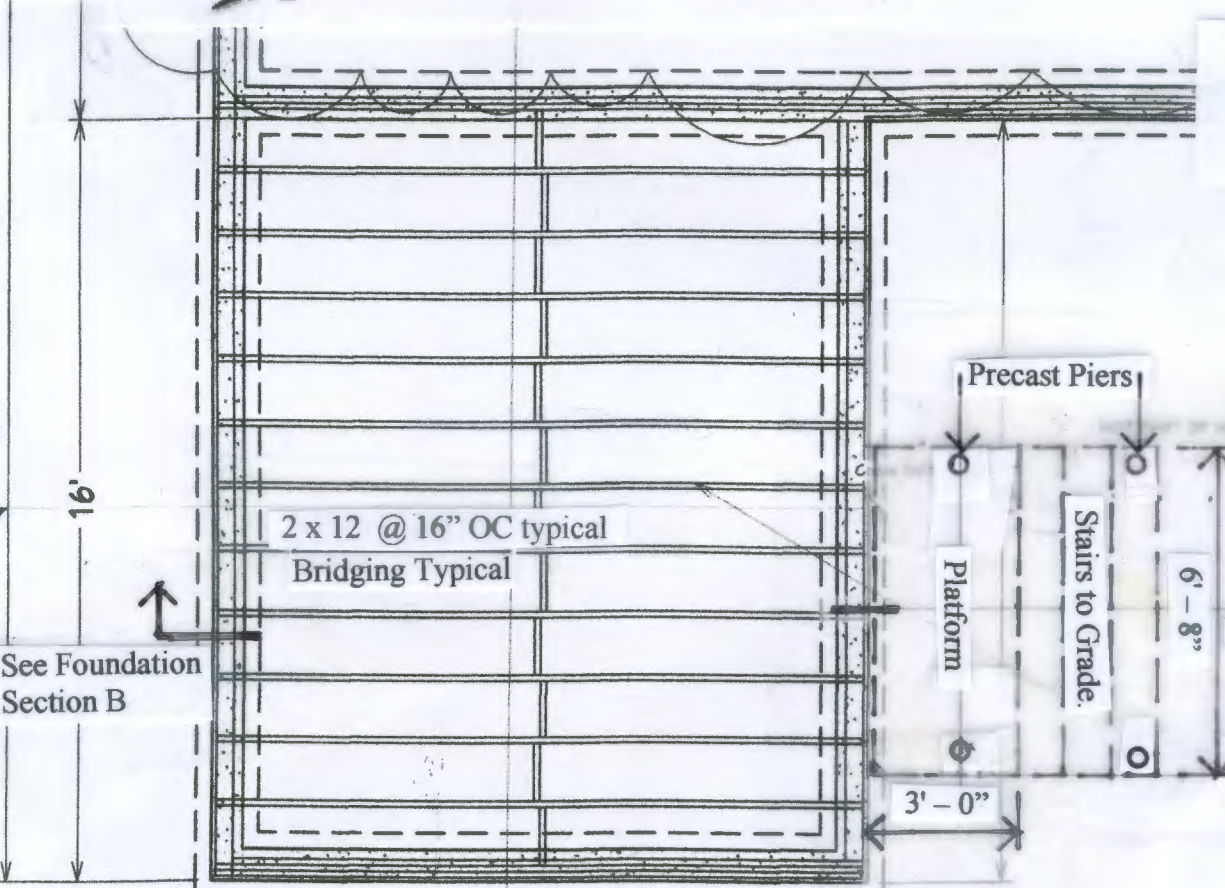
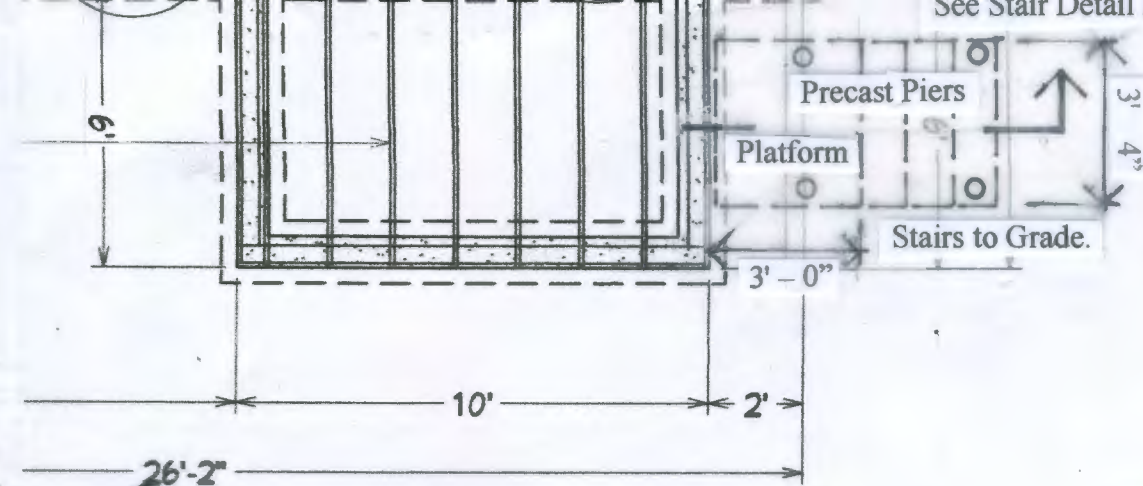

EXISTING BUILDING
FOOTING OF NEW CONSTRUCTION

See Stair Detail P.3

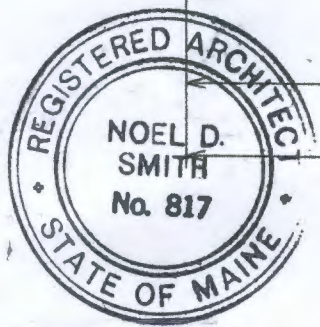

Revised Partial Foundation Plans
Showing Stairs and Pier Footings

STUDIO A architecture

1/4 in = 1 ft

STUDIO A architecture 178 Davis Avenue Auburn Maine 04210 207 333 3060 smithnoel179@gmail.com

