

MODULE SPECIFICATIONS	
Q CELL Q.PEAK-G4.1 305 QTY 8	
STC RATING	305
VMP	32.62
IMP	9.35
Voc	40.05
Isc	9.84
TEMP COEFF. Voc %	-0.0028

MODULE-LEVEL DC OPTIMIZER SPECIFICATIONS	
SOLAREEDGE P320 QTY 8	
NOMINAL DC RATING (WATTS)	320
MAX OUTPUT CURRENT Idc	15

GRID TIED INVERTER SPECIFICATIONS	
SE3000H-US QTY 1	
NOMINAL AC RATING	3000
NOMINAL Vac	240
MAX Iac	12.5
CEC EFFICIENCY	99.00%

DESIGN NOTES:

- ALL CONDUCTORS SHALL BE COPPER UNLESS NOTED OTHERWISE.
- SYSTEM VOLTAGE DROP SHALL NOT EXCEED 5%
- LOWEST EXPECTED AMBIENT TEMPERATURE IS BASED ON ASHRAE EXTREME MIN FOR THE SPECIFIED LOCATION.
- AVERAGE HIGH TEMPERATURE IS BASED ON ASHRAE 2% AVG. FOR THE SPECIFIED LOCATION.

LINE TYPES:

- DEMOLITION
- EXISTING
- NEW

WIRING SCHEDULE								
TAG	DESCRIPTION	SETS	CABLE	INSULATION	CONDUIT	LENGTH	CONDUIT FILL	VOLTAGE DROP
AI	PV ARRAY TO JUNCTION BOX	1	L:(2)#10 AWG G:(1)#6 AWG	PV		25 FT		0.27%
BI	JUNCTION BOX TO DC DISCONNECT	1	L:(2)#10 AWG G:(1)#10 AWG	THWN-2	3/4" EMT	30 FT	11.90%	0.32%
CI	DC DISCONNECT TO INVERTER	1	L:(2)#10 AWG G:(1)#10 AWG	THWN-2	3/4" SCH 80 PVC	90 FT	15.50%	0.97%

SYMBOLS:

MOD PV MODULE	DCC DC COMBINER AND DC DISCONNECT	60A ENCLOSED CIRCUIT BREAKER	FUSED DISCONNECT SWITCH
MLPE MODULE LEVEL POWER ELECTRONIC / OPTIMIZER	DC PV DC TO AC INVERTER	M POWER METER	NON-FUSED DISCONNECT SWITCH

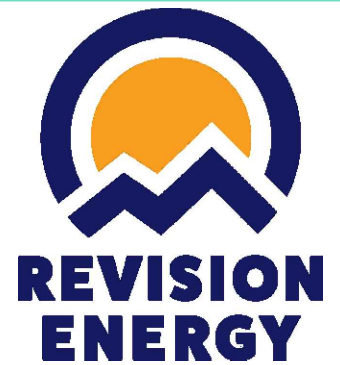
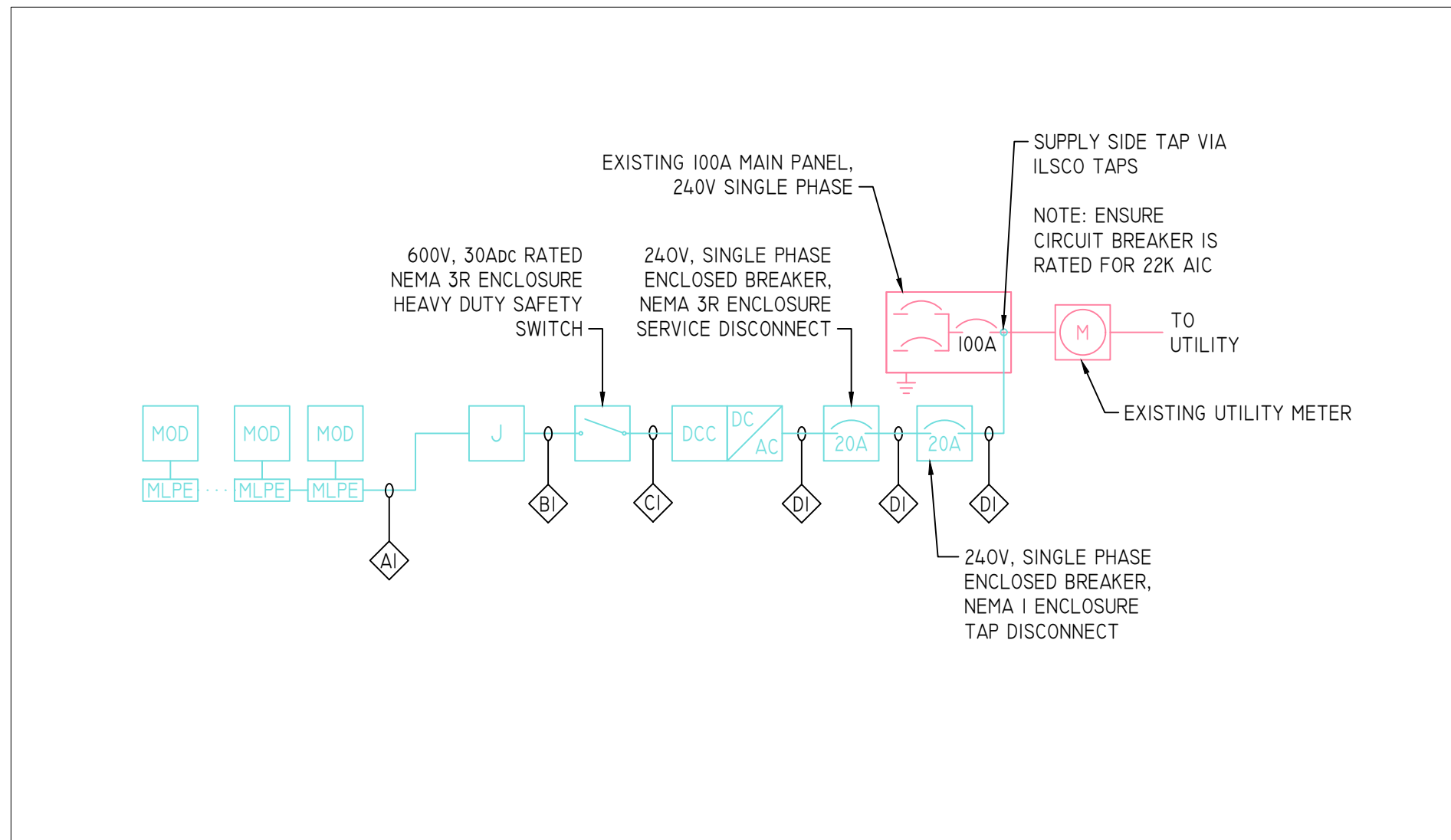

142 PRESUMSCOT STREET
 PORTLAND, ME 04103
 (207)-221-6342

CLIENT:

INDU GUPTA
 158 DOROTHY STREET
 PORTLAND MAINE, 04103

SYSTEM TYPE:

2.44KW GRID TIED SOLAR
 PHOTOVOLTAIC SYSTEM

DESIGNED BY: GJD
 REVISION: 0
 PRINT SIZE: 11" X 17"
 DATE: 3/9/2018

DWG TITLE: ONE LINE AND EQUIPMENT SPECIFICATIONS

DWG NUMBER: E001

© COPYRIGHT REVISION ENERGY

THIS DIAGRAM IS PROVIDED AS A SERVICE AND IS BASED ON THE UNDERSTANDING OF THE INFORMATION SUPPLIED. IT IS SUBJECT TO CHANGE BASED ON ACTUAL CONDITIONS, APPLICABLE EDITION OF THE NATIONAL ELECTRIC CODE, AND LOCAL GOVERNMENTAL AUTHORITIES.