

Plan

I HEREBY CERTIFY TO [REDACTED] [REDACTED] AND ITS TITLE ENTRIES THAT THIS PLAN REFLECTS THE RESULTS OF A CAREFUL EXAMINATION OF THE PREMISES DESCRIBED IN BOOK 6716, PAGE 176 OF THE MID-DORSET COUNTY REGISTER OF DEEDS AND THAT ALL BUILDINGS ARE LOCATED ON THE GRASS AS SHOWN THEREON.

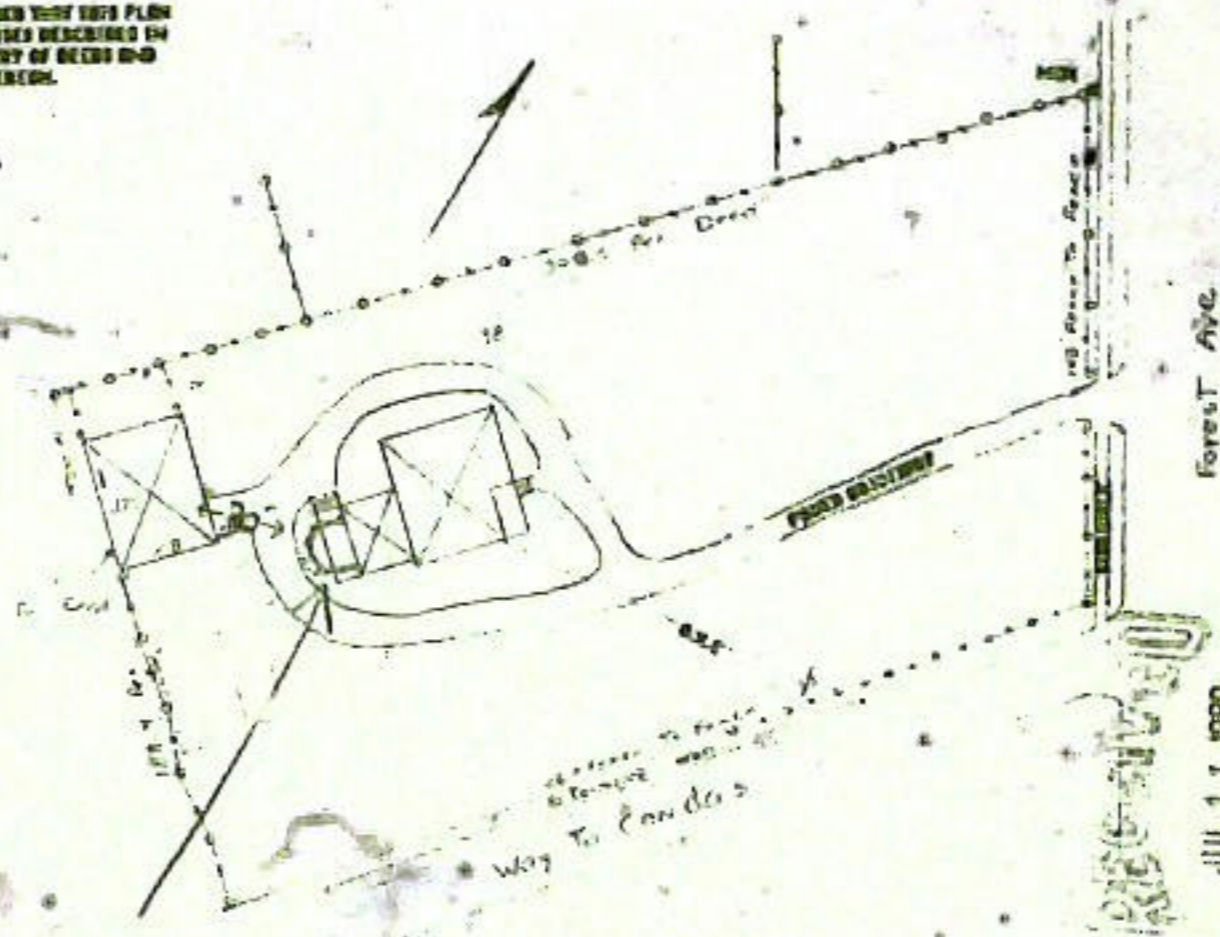

NOTES

This plan was not made from an instrument survey and is not for recording purposes. The plan shows conditions existing as of the date shown. Easement Certification is for mortgage purposes only. Property lines as shown are apparent only.

2. In accordance with The Department of H.U.D. Federal Insurance Administration Maps this lot is within a Flood Hazard zone.

3. The town code enforcement officer knows of apparent zone violation at the time of construction. Dwelling built in 1960. [REDACTED]

Remarks: [REDACTED]



MINNESOTA CLASS B REPORT
MORTGAGE CERTIFICATION DRAWING

PROPERTY OF Edward P. Kenney BT et al. 1514 Forest Ave., Portland		
SCALE: 1" = 40'	INSTITUTION	DRAWN BY: P.A.W.
DATE: March 4, 1989		FILE NO.
FOR: James Miller		
SURVEYOR: Peter A. Webber, H.L.S. 0829 Scarborough, Maine		DRAWING NUMBER 19890304A

JUL 11 1989

DUTY OF BUILDING INSPECTORS
CITY OF PORTLAND