

N/F  
ELIZABETH WOODWELL  
2390/220

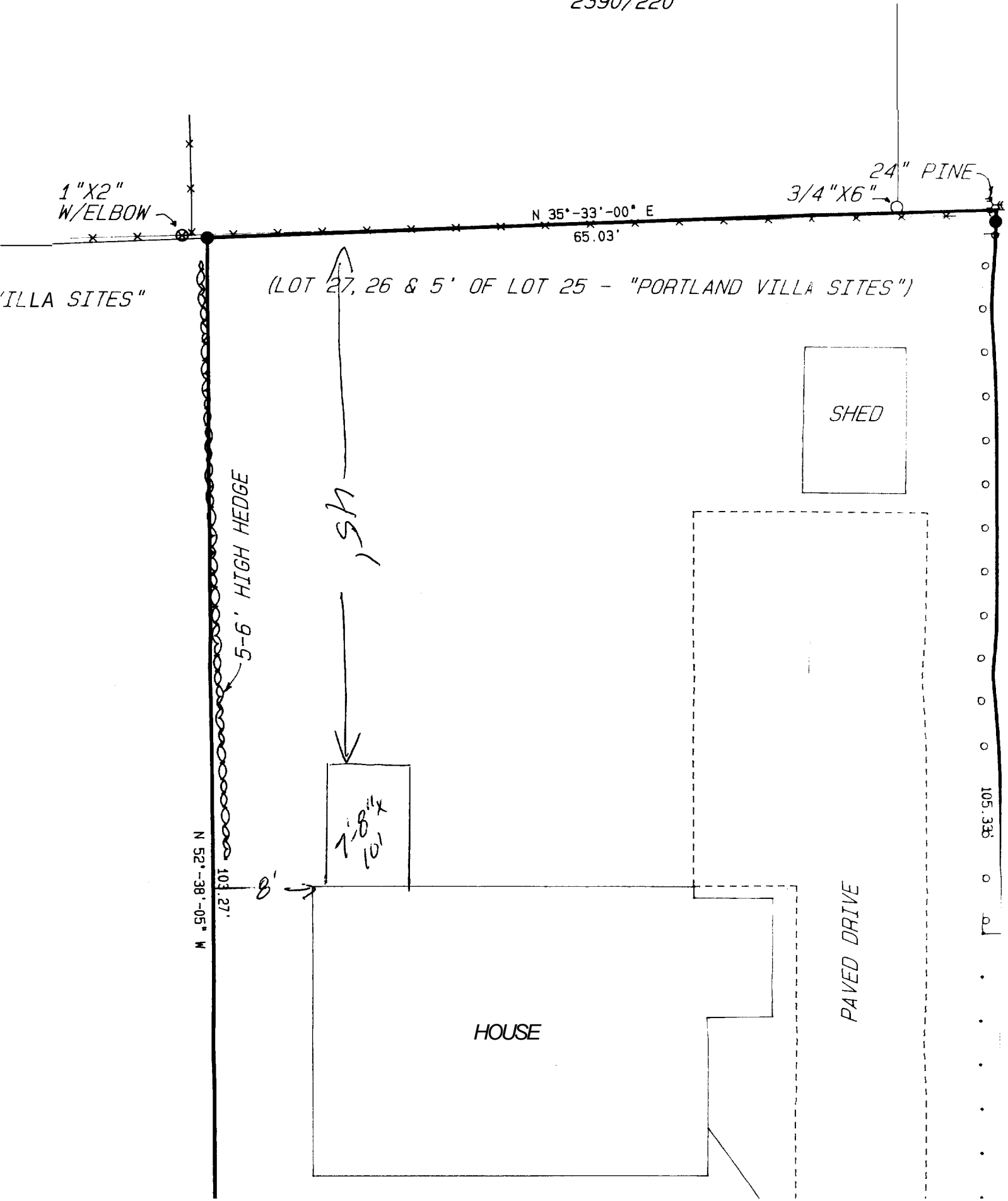

1"X2"  
W/ELBOW

24" PINE  
3/4"X6"

$N 35^{\circ}-33'-00'' E$   
 $65.03'$

VILLA SITES"

(LOT 27, 26 & 5' OF LOT 25 - "PORTLAND VILLA SITES")

SHED

5-6' HIGH HEDGE

45'

1-8"X  
10'

$N 52^{\circ}-38'-05'' W$   
 $103.27'$

8'

HOUSE

PAVED DRIVE

105.33'