

City of Portland, Maine - Building or Use Permit Application
 389 Congress Street, 04101 Tel: (207) 874-8703, Fax: (207) 874-8716

Permit No: 04-1017	Issue Date:	CBL: 297 E036001
------------------------------	--------------------	----------------------------

Location of Construction: 37 King St	Owner Name: Munroe Thomas P	Owner Address: 37 King St	Phone:
Business Name:	Contractor Name: no contractor / self	Contractor Address: Portland	Phone
Lessee/Buyer's Name	Phone:	Permit Type: Additions - Dwellings	Zone:

Past Use: single family	Proposed Use: single family - build 15' x 26' deck and 10' x 15' shed	Permit Fee: \$48.00	Cost of Work: \$3,000.00	CEO District: 5
Proposed Project Description: build 15' x 26' deck and 10' x 15' shed		FIRE DEPT: <input type="checkbox"/> Approved <input type="checkbox"/> Denied	INSPECTION: Use Group: Type	
		Signature:	Signature:	
PEDESTRIAN ACTIVITIES DISTRICT (P.A.D.)				
Action: <input type="checkbox"/> Approved <input type="checkbox"/> Approved w/Condition <input type="checkbox"/> Denied				
		Signature:	Date:	

Permit Taken By: tmm	Date Applied For: 07/21/2004	Zoning Approval		
1. This permit application does not preclude the Applicant(s) from meeting applicable State and Federal Rules. 2. Building permits do not include plumbing, septic or electrical work. 3. Building permits are void if work is not started within six (6) months of the date of issuance. False information may invalidate a building permit and stop all work..		Special Zone or Reviews <input type="checkbox"/> Shoreland <input type="checkbox"/> Wetland <input type="checkbox"/> Flood Zon <input type="checkbox"/> Subdivision <input type="checkbox"/> Site Plan Maj <input type="checkbox"/> Minor <input type="checkbox"/> MM <input type="checkbox"/> Date:	Zoning Appeal <input type="checkbox"/> Variance <input type="checkbox"/> Miscellaneous <input type="checkbox"/> Conditional Us <input type="checkbox"/> Interpretatio <input type="checkbox"/> Approved <input type="checkbox"/> Denied Date:	Historic Preservation <input type="checkbox"/> Not in District or Landma <input type="checkbox"/> Does Not Require Revie <input type="checkbox"/> Requires Review <input type="checkbox"/> Approved <input type="checkbox"/> Approved w/Condition <input type="checkbox"/> Denied Date:

CERTIFICATION

I hereby certify that I am the owner of record of the named property, or that the proposed work is authorized by the owner of record and that I have been authorized by the owner to make this application as his authorized agent and I agree to conform to all applicable laws of this jurisdiction. In addition, if a permit for work described in the application is issued, I certify that the code official's authorized representative shall have the authority to enter all areas covered by such permit at any reasonable hour to enforce the provision of the code(s) applicable to such permit.

SIGNATURE OF APPLICAN	ADDRESS	DATE	PHO
RESPONSIBLE PERSON IN CHARGE OF WORK, TIT		DATE	PHO

Location of Construction: 37 King St	Owner Name: Munroe Thomas P	Owner Address: 37 King St	Phone:
Business Name:	Contractor Name: no contractor / self	Contractor Address: Portland	Phone
Lessee/Buyer's Name	Phone:	Permit Type: Additions - Dwellings	Zone:

Dept: Zoning	Status: Approved	Reviewer: Tammy Munson	Approval Date: 07/21/2004
Note:			Ok to Issue: <input checked="" type="checkbox"/>
Dept: Building	Status: Approved	Reviewer: Tammy Munson	Approval Date: 07/21/2004
Note:			Ok to Issue: <input checked="" type="checkbox"/>

CERTIFICATION

I hereby certify that I am the owner of record of the named property, or that the proposed work is authorized by the owner of record and that I have been authorized by the owner to make this application as his authorized agent and I agree to conform to all applicable laws of this jurisdiction. In addition, if a permit for work described in the application is issued, I certify that the code official's authorized representative shall have the authority to enter all areas covered by such permit at any reasonable hour to enforce the provision of the code(s) applicable to such permit.

SIGNATURE OF APPLICAN

ADDRESS

DATE

PHO

RESPONSIBLE PERSON IN CHARGE OF WORK, TIT

DATE

PHO

Form # P 04

DISPLAY THIS CARD ON PRINCIPAL FRONTAGE OF WORK CITY OF PORTLAND

BUILDING INSPECTION

PERMIT

Permit Number: 041017

Please Read Application And Notes, If Any, Attached

This is to certify that Munroe Thomas P /no contractor / self
has permission to build 15' x 26' deck and 10' x 10' shed
AT 37 King St 297 E036001

provided that the person or persons, firm or corporation accepting this permit shall comply with all of the provisions of the Statutes of Maine and of the Ordinances of the City of Portland regulating the construction, maintenance and use of buildings and structures, and of the application on file in this department.

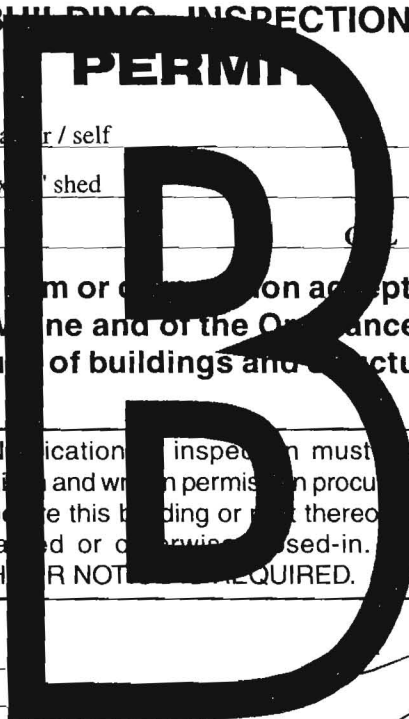

Apply to Public Works for street line and grade if nature of work requires such information.

Notification of inspection must be given and written permission procured before this building or part thereof is altered or otherwise used-in. HOURS NOT REQUIRED.

A certificate of occupancy must be procured by owner before this building or part thereof is occupied.

OTHER REQUIRED APPROVALS

Fire Dept. _____
Health Dept. _____
Appeal Board _____
Other _____

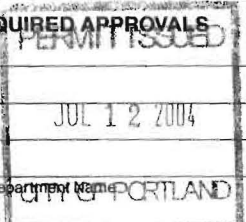

[Signature]
7/21/04

Director - Building & Inspection Services

PENALTY FOR REMOVING THIS CARD



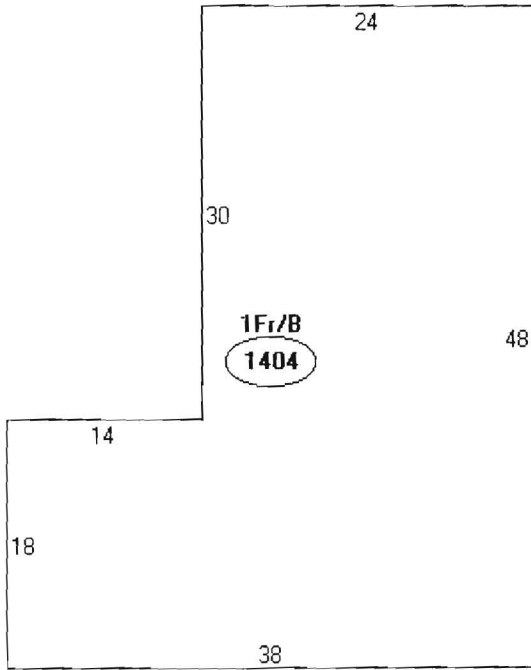

Descriptor/Area
A: 1Fr/B
1404 sqft

17,325
x 25%

4331
- 1404 house

2927 left
OK

R-3
1 story 8'
front & rear - 25'

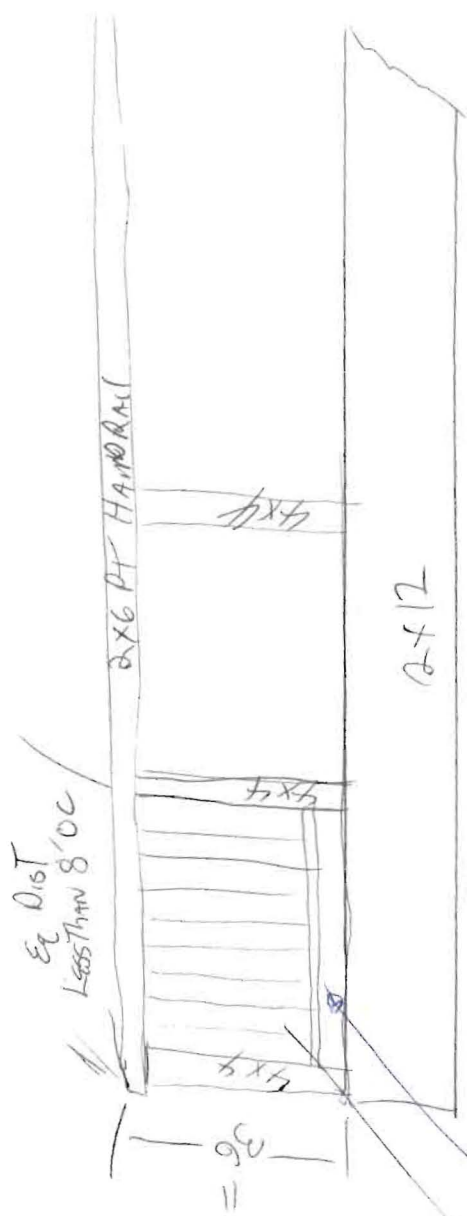

Balusters
 LESS THAN
 4" CLEAR BETWEEN

294-C

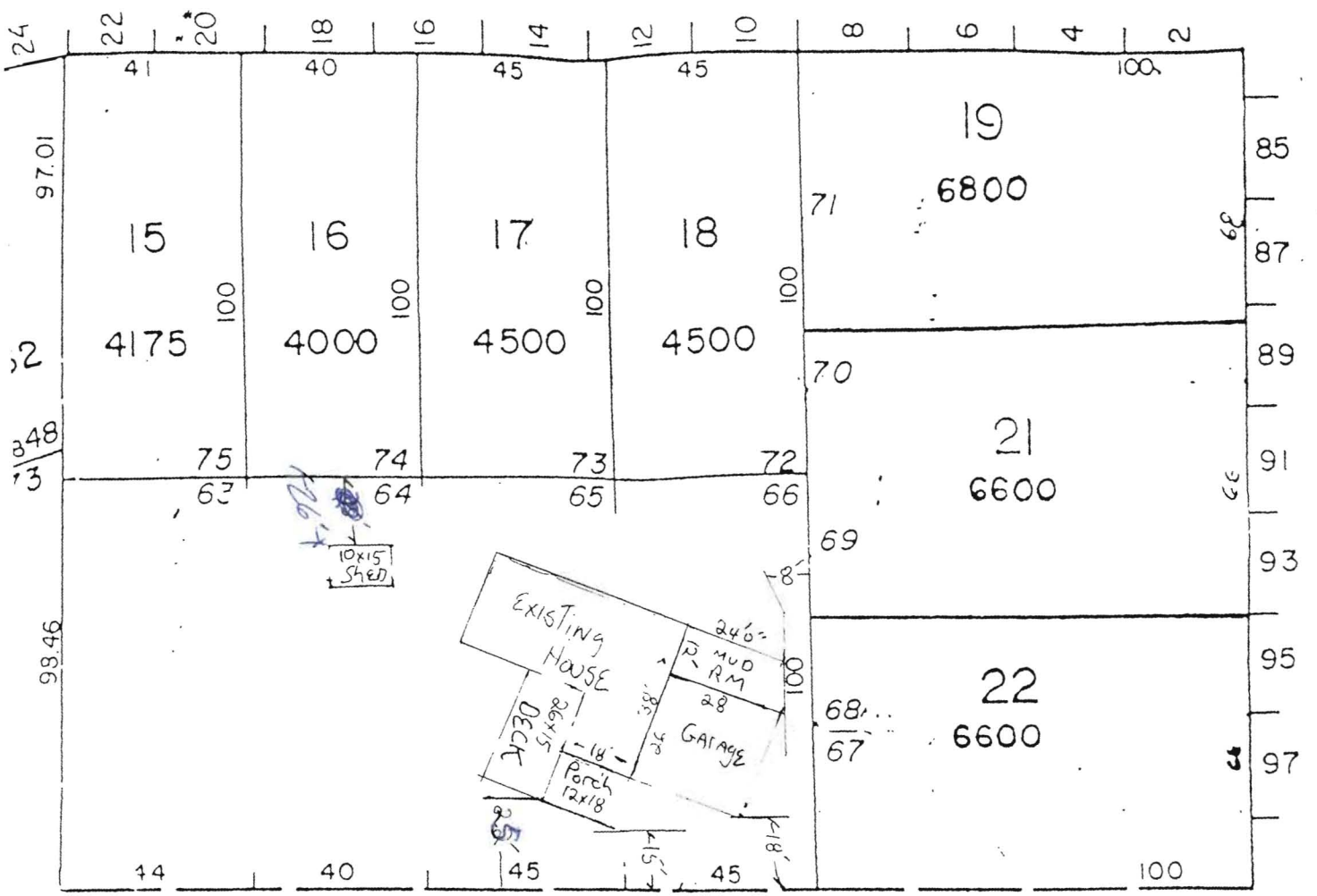

STREET

Proposed SITE PLAN

SCALE Eng 40

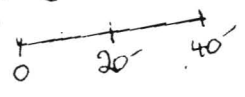

(G)

3

2435

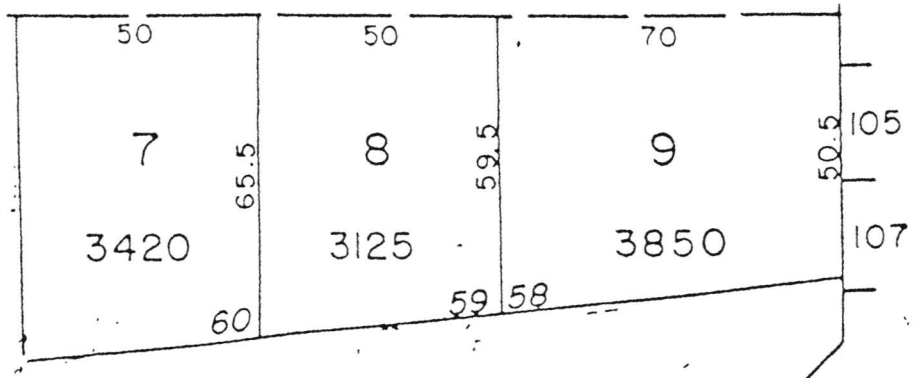

AVALON

ST

No 297

SPRHD Thomas Murree

15(?) King St.

(White Dog) Van

Mc 3643 GX 4/05



(G)

THE POCHEBIT CO., INC.
171 Warren Avenue
PORTLAND, ME 04103
(207) 797-3369 FAX (207) 797-3299

JOB _____
SHEET NO _____ OF _____
CALCULATED BY _____ DATE _____
CHECKED BY _____ DATE _____
SCALE _____

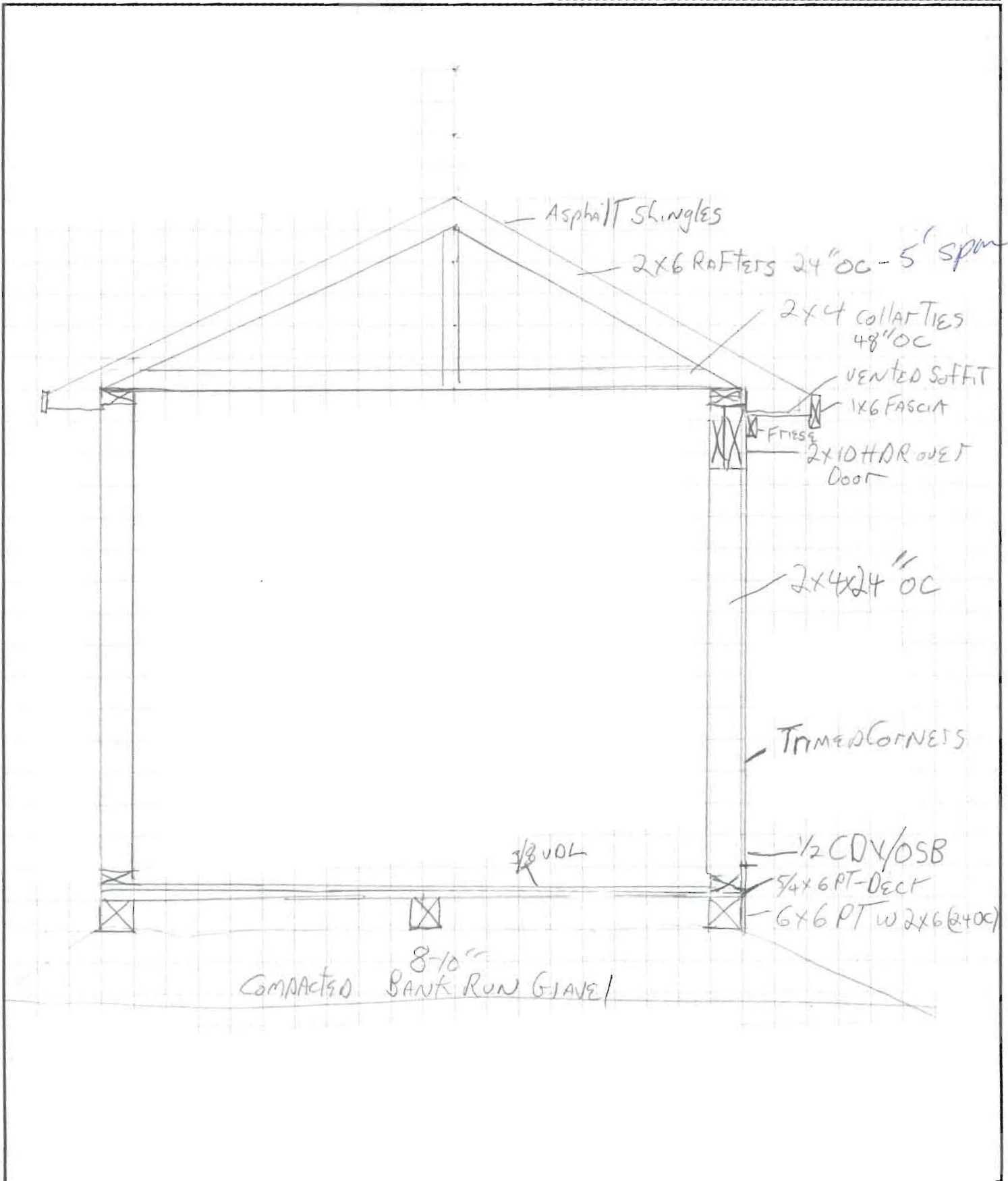

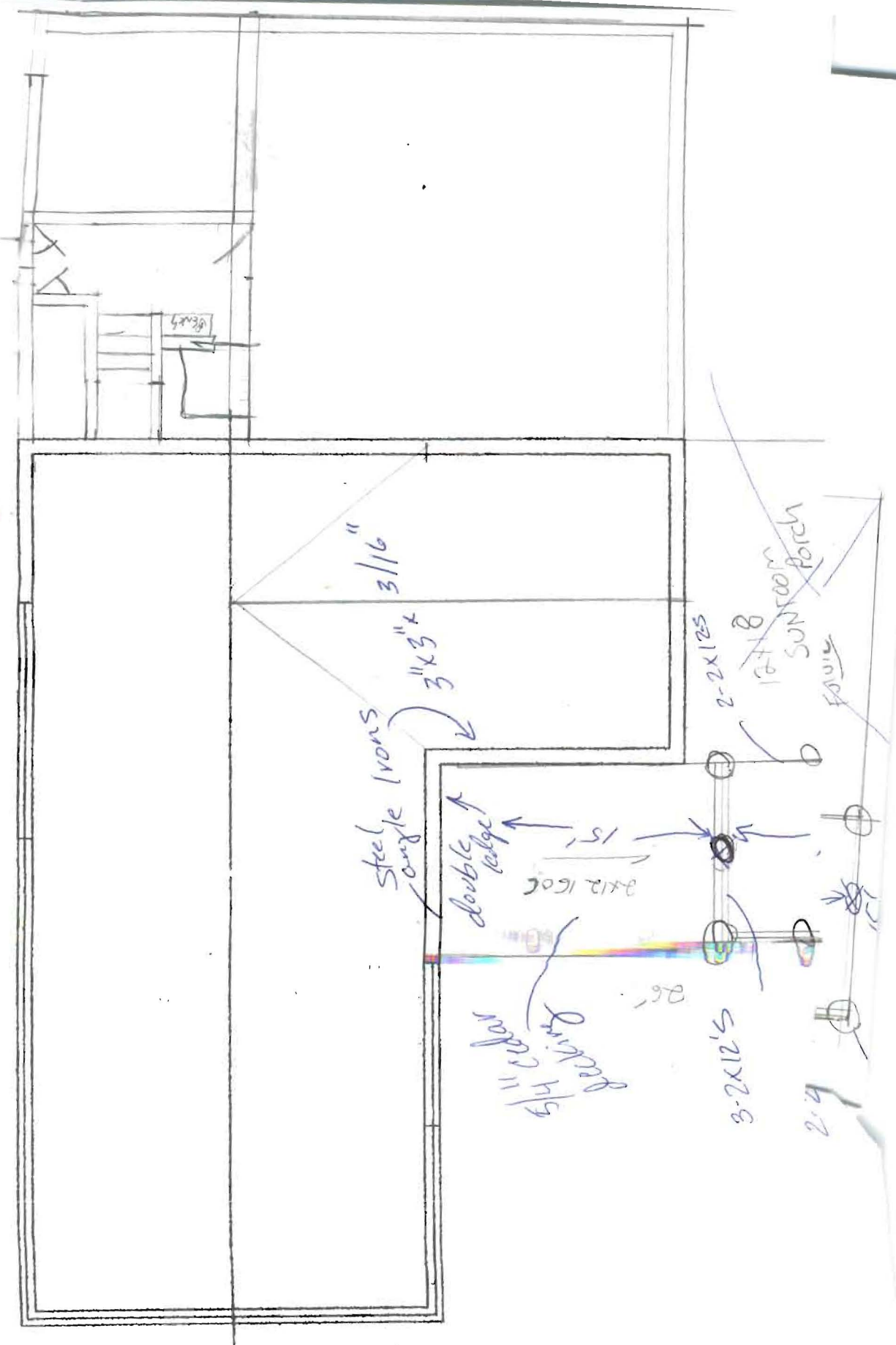

3" x 3" x 3/16"

Steel Irons

3" x 3"

double ledge

2x12

15'

Decking 5/4" x 1" cedar

2-2x12s

3-2x12's

2-4

12' x 8' SUNROOM PORCH

FLOOR

This page contains a detailed description of the Parcel ID you selected. Press the **New Search** button at the bottom of the screen to submit a new query.

Current Owner Information

Card Number	1 of 1
Parcel ID	297 E036001
Location	37 KING ST
Land Use	SINGLE FAMILY
Owner Address	MUNROE THOMAS P 37 KING ST PORTLAND ME 04103
Book/Page	17383/129
Legal	297-E-36 TO 39 KING ST 17325 SF

Valuation Information

Land	Building	Total
\$35,180	\$76,860	\$112,040

Property Information

Year Built 1981	Style Ranch	Story Height 1	Sq. Ft. 1404	Total Acres 0.398		
Bedrooms 3	Full Baths 2	Half Baths	Total Rooms 7	Attic None	Basement Full	

Outbuildings

Type	Quantity	Year Built	Size	Grade	Condition
-------------	-----------------	-------------------	-------------	--------------	------------------

Sales Information

Date 03/04/2002	Type LAND + BLDING	Price \$146,000	Book/Page 17383-129
---------------------------	------------------------------	---------------------------	-------------------------------

Picture and Sketch

[Picture](#) [Sketch](#)

[Click here](#) to view Tax Roll Information.

Any information concerning tax payments should be directed to the Treasury office at 874-8490 or [e-mailed](#).



BUILDING PERMIT INSPECTION PROCEDURES

Please call 874-8703 or 874-8693 to schedule your inspections as agreed upon

Permits expire in 6 months, if the project is not started or ceases for 6 months.

The Owner or their designee is required to notify the inspections office for the following inspections and provide adequate notice. Notice must be called in 48-72 hours in advance in order to schedule an inspection:

By initializing at each inspection time, you are agreeing that you understand the inspection procedure and additional fees from a "Stop Work Order" and "Stop Work Order Release" will be incurred if the procedure is not followed as stated below.

A Pre-construction Meeting will take place upon receipt of your building permit.

- Footing/Building Location Inspection: Prior to pouring concrete
- Re-Bar Schedule Inspection: Prior to pouring concrete
- Foundation Inspection: Prior to placing ANY backfill
- Framing/Rough Plumbing/Electrical: Prior to any insulating or drywalling
- Final/Certificate of Occupancy: Prior to any occupancy of the structure or use. NOTE: There is a \$75.00 fee per inspection at this point.

Certificate of Occupancy is not required for certain projects. Your inspector can advise you if your project requires a Certificate of Occupancy. All projects DO require a final inspection

_____ If any of the inspections do not occur, the project cannot go on to the next phase, REGARDLESS OF THE NOTICE OR CIRCUMSTANCES.

_____ CERIFICATE OF OCCUPANICES MUST BE ISSUED AND PAID FOR, BEFORE THE SPACE MAY BE OCCUPIED

[Signature]
Signature of Applicant/Designee

Date 7/21/04

Signature of Inspections Official

Date

CBL: 297-E-36

Building Permit #: 04-1017



CITY OF PORTLAND, MAINE

Department of Building Inspections

7/21/04

Received from Tom Monce

Location of Work 37 King St.

Cost of Construction \$ 3000

Permit Fee \$ 48

Building (IL) Plumbing (IS) Electrical (I2) Site Plan (U2)

Other _____

CBL: 297-E-36

Check #: 1993

Total Collected \$ 48

THIS IS NOT A PERMIT

No work is to be started until PERMIT CARD is actually posted upon the premises. Acceptance of fee is no guarantee that permit will be granted. PRESERVE THIS RECEIPT. In case permit cannot be granted the amount of the fee will be refunded upon return of the receipt less \$10.00 or 10% whichever is greater.

WHITE - Applicant's Copy
YELLOW - Office Copy
PINK - Permit Copy