

City of Portland, Maine - Building or Use Permit Application
 389 Congress Street, 04101 Tel: (207) 874-8703, Fax: (207) 874-8716

Permit No: 04-0597	Issue Date:	CBL: 297 E005001
------------------------------	--------------------	----------------------------

Location of Construction: 46 Dorothy St	Owner Name: Kosack Richard J	Owner Address: 46 Dorothy St	Phone:
Business Name:	Contractor Name:	Contractor Address:	Phone:
Lessee/Buyer's Name	Phone:	Permit Type: Sheds	Zone:

Past Use: Single Family	Proposed Use: Single Family w/8' x 12' shed	Permit Fee: \$66.00	Cost of Work: \$4,440.00	CEO District: 5
		FIRE DEPT: <input type="checkbox"/> Approved <input type="checkbox"/> Denied	INSPECTION: Use Group: Type	

Proposed Project Description: construct 8' x 12' shed	Signature:	Signature:
PEDESTRIAN ACTIVITIES DISTRICT (P.A.D.)		
Action: <input type="checkbox"/> Approved <input type="checkbox"/> Approved w/Condition <input type="checkbox"/> Denied		
Signature:	Date:	

Permit Taken By: kwd	Date Applied For: 05/12/2004	Zoning Approval	
--------------------------------	--	------------------------	--

1. This permit application does not preclude the Applicant(s) from meeting applicable State and Federal Rules. 2. Building permits do not include plumbing, septic or electrical work. 3. Building permits are void if work is not started within six (6) months of the date of issuance. False information may invalidate a building permit and stop all work..	Special Zone or Reviews <input type="checkbox"/> Shoreland <input type="checkbox"/> Wetland <input type="checkbox"/> Flood Zon <input type="checkbox"/> Subdivision <input type="checkbox"/> Site Plan Maj <input type="checkbox"/> Minor <input type="checkbox"/> MM <input type="checkbox"/> Date:	Zoning Appeal <input type="checkbox"/> Variance <input type="checkbox"/> Miscellaneous <input type="checkbox"/> Conditional Us <input type="checkbox"/> Interpretatio <input type="checkbox"/> Approved <input type="checkbox"/> Denied Date:	Historic Preservation <input type="checkbox"/> Not in District or Landma <input type="checkbox"/> Does Not Require Revie <input type="checkbox"/> Requires Review <input type="checkbox"/> Approved <input type="checkbox"/> Approved w/Condition <input type="checkbox"/> Denied Date:

CERTIFICATION

I hereby certify that I am the owner of record of the named property, or that the proposed work is authorized by the owner of record and that I have been authorized by the owner to make this application as his authorized agent and I agree to conform to all applicable laws of this jurisdiction. In addition, if a permit for work described in the application is issued, I certify that the code official's authorized representative shall have the authority to enter all areas covered by such permit at any reasonable hour to enforce the provision of the code(s) applicable to such permit.

SIGNATURE OF APPLICAN _____ ADDRESS _____ DATE _____ PHO _____

RESPONSIBLE PERSON IN CHARGE OF WORK, TIT _____ DATE _____ PHO _____

Location of Construction: 46 Dorothy St	Owner Name: Kosack Richard J	Owner Address: 46 Dorothy St	Phone:
Business Name:	Contractor Name:	Contractor Address:	Phone:
Lessee/Buyer's Name	Phone:	Permit Type: Sheds	Zone:

Dept: Zoning	Status: Approved	Reviewer: Tammy Munson	Approval Date: 05/13/2004
Note:			Ok to Issue: <input checked="" type="checkbox"/>
Dept: Building	Status: Approved	Reviewer: Tammy Munson	Approval Date: 05/13/2004
Note:			Ok to Issue: <input checked="" type="checkbox"/>

CERTIFICATION

I hereby certify that I am the owner of record of the named property, or that the proposed work is authorized by the owner of record and that I have been authorized by the owner to make this application as his authorized agent and I agree to conform to all applicable laws of this jurisdiction. In addition, if a permit for work described in the application is issued, I certify that the code official's authorized representative shall have the authority to enter all areas covered by such permit at any reasonable hour to enforce the provision of the code(s) applicable to such permit.

SIGNATURE OF APPLICAN

ADDRESS

DATE

PHO

RESPONSIBLE PERSON IN CHARGE OF WORK, TIT

DATE

PHO

DISPLAY THIS CARD ON PRINCIPAL FRONTAGE OF WORK CITY OF PORTLAND

BUILDING INSPECTION PERMIT

Please Read
Application And
Notes, If Any,
Attached

Permit Number: 040507



This is to certify that Kosack Richard J
has permission to construct 8' x 12' shed
AT 46 Dorothy St

CBL 297 E005001

provided that the person or persons, firm or corporation accepting this permit shall comply with all of the provisions of the Statutes of Maine and of the Ordinances of the City of Portland regulating the construction, maintenance and use of buildings and structures, and of the application on file in this department.

Apply to Public Works for street line and grade if nature of work requires such information.

Notification of inspection must be given and written permission procured before this building or part thereof is latched or otherwise closed-in. 24 HOUR NOTICE IS REQUIRED.

A certificate of occupancy must be procured by owner before this building or part thereof is occupied.

OTHER REQUIRED APPROVALS

Fire Dept. _____
Health Dept. _____
Appeal Board _____
Other _____
Department Name

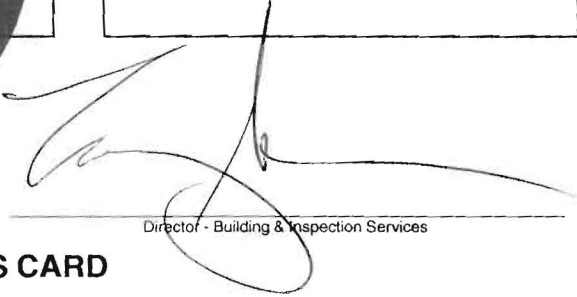
Director - Building & Inspection Services

PENALTY FOR REMOVING THIS CARD

04-0597

All Purpose Building Permit Application

If you or the property owner owes real estate or personal property taxes or user charges on any property within the City, payment arrangements must be made before permits of any kind are accepted.

Location/Address of Construction: <u>46 Dorothy St. Portland, ME</u>		
Total Square Footage of Proposed Structure <u>144 sq ft</u>	Square Footage of Lot <u>8300 sq ft</u>	
Tax Assessor's Chart, Block & Lot Chart# <u>297</u> Block# <u>E</u> Lot# <u>005</u>	Owner: <u>Richard Kosack</u>	Telephone: <u>(607) 878-6921</u>
Lessee/Buyer's Name (If Applicable)	Applicant name, address & telephone: <u>Alex Beaver</u> <u>341 Sawyer St.</u> <u>S. Portland, ME 04106</u> <u>207-807-5707</u>	Cost Of Work: \$ <u>4440</u> Fee: \$ <u>66.00</u>
Current use: <u>single family</u>		
If the location is currently vacant, what was prior use: _____		
Approximately how long has it been vacant: _____		
Proposed use: <u>single family</u>		
Project description: _____		
Contractor's name, address & telephone: <u>807-5707</u>		
Who should we contact when the permit is ready: <u>Alex Beaver</u>		
Mailing address: <u>341 Sawyer St. S. Portland, ME 04106</u>		
We will contact you by phone when the permit is ready. You must come in and pick up the permit and review the requirements before starting any work, with a Plan Reviewer. A stop work order will be issued and a \$100.00 fee if any work starts before the permit is picked up. PHONE: <u>807-5707</u>		

IF THE REQUIRED INFORMATION IS NOT INCLUDED IN THE SUBMISSIONS THE PERMIT WILL BE AUTOMATICALLY DENIED AT THE DISCRETION OF THE BUILDING/PLANNING DEPARTMENT, WE MAY REQUIRE ADDITIONAL INFORMATION IN ORDER TO APPROVE THIS PERMIT.

I hereby certify that I am the Owner of record of the named property, or that the owner of record authorizes the proposed work and that I have been authorized by the owner to make this application as his/her authorized agent. I agree to conform to all applicable laws of this jurisdiction. In addition, if a permit for work described in this application is issued, I certify that the Code Official's authorized representative shall have the authority to enter all areas covered by this permit at any reasonable hour to enforce the provisions of the codes applicable to this permit.

MAY 12 2004

Signature of applicant: <u>[Signature]</u>	Date: <u>5/10/04</u>
--	----------------------

This is NOT a permit, you may not commence ANY work until the permit is issued. If you are in a Historic District you may be subject to additional permitting and fees with the Planning Department on the 4th floor of City Hall

BUILDING PERMIT INSPECTION PROCEDURES

Please call 874-8703 or 874-8693 to schedule your inspections as agreed upon

Permits expire in 6 months, if the project is not started or ceases for 6 months.

The Owner or their designee is required to notify the inspections office for the following inspections and provide adequate notice. Notice must be called in 48-72 hours in advance in order to schedule an inspection:

By initializing at each inspection time, you are agreeing that you understand the inspection procedure and additional fees from a "Stop Work Order" and "Stop Work Order Release" will be incurred if the procedure is not followed as stated below.

JB **Pre-construction Meeting:** Must be scheduled with your inspection team upon receipt of this permit. Jay Reynolds, Development Review Coordinator at 874-8632 must also be contacted at this time, before any site work begins on any project other than single family additions or alterations.

- | | | |
|-------------------------------------|---|---|
| <input checked="" type="checkbox"/> | Footing/Building Location Inspection: | Prior to pouring concrete |
| <input type="checkbox"/> | Re-Bar Schedule Inspection: | Prior to pouring concrete |
| <input type="checkbox"/> | Foundation Inspection: | Prior to placing ANY backfill |
| <input type="checkbox"/> | Framing/Rough Plumbing/Electrical: | Prior to any insulating or drywalling |
| <input type="checkbox"/> | Final/Certificate of Occupancy: | Prior to any occupancy of the structure or use. NOTE: There is a \$75.00 fee per inspection at this point. |

Certificate of Occupancy is not required for certain projects. Your inspector can advise you if your project requires a Certificate of Occupancy. All projects DO require a final inspection

If any of the inspections do not occur, the project cannot go on to the next phase, REGARDLESS OF THE NOTICE OR CIRCUMSTANCES.

NA **CERIFICATE OF OCCUPANICES MUST BE ISSUED AND PAID FOR, BEFORE THE SPACE MAY BE OCCUPIED**

[Signature]
Signature of Applicant/Designee

Date

[Signature]
Signature of Inspections Official

Date

CBL: 297 E005

Building Permit #: 040 597

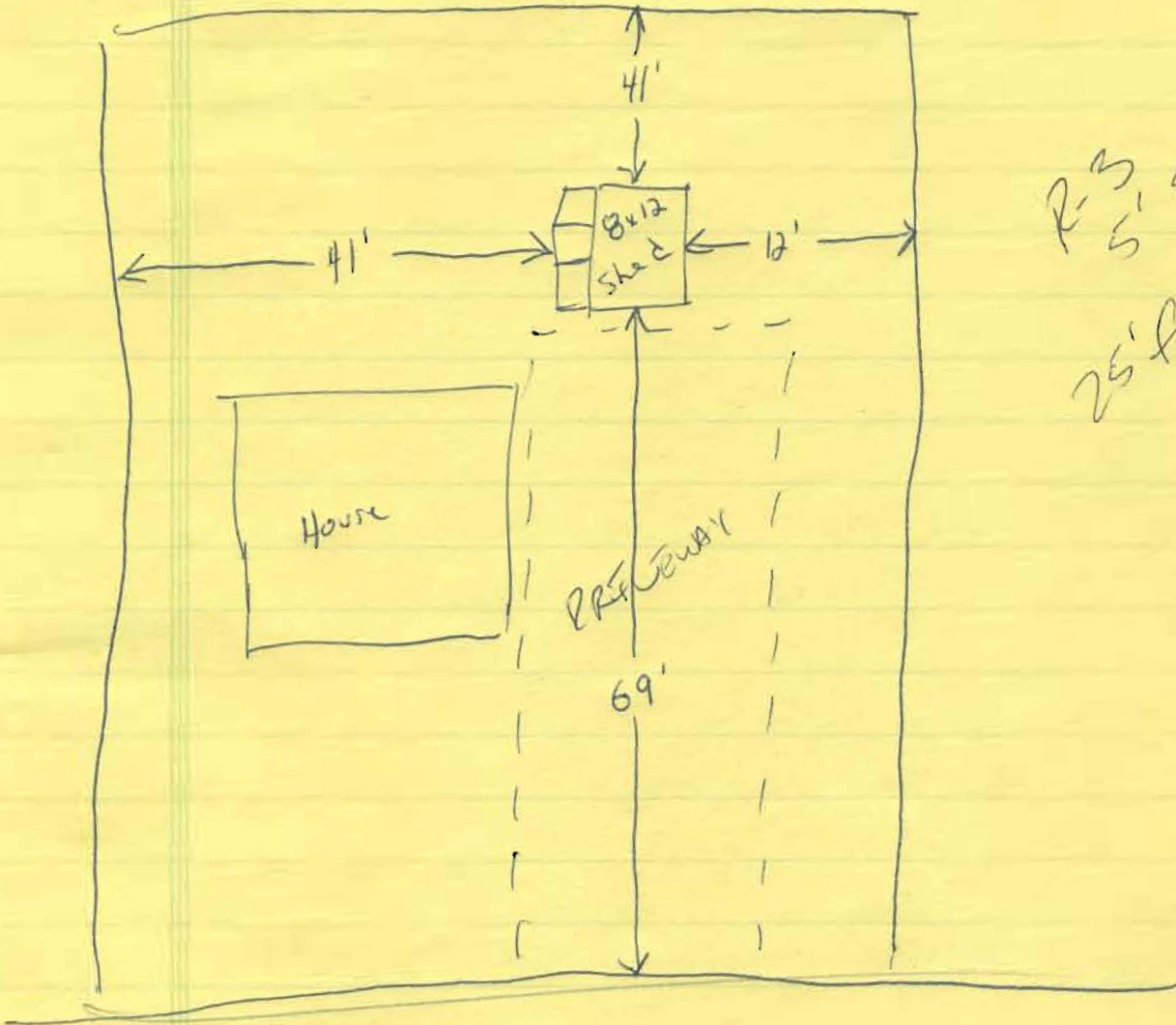

R-3 5' sides + rear -
 25' front - OK

Dorothy St

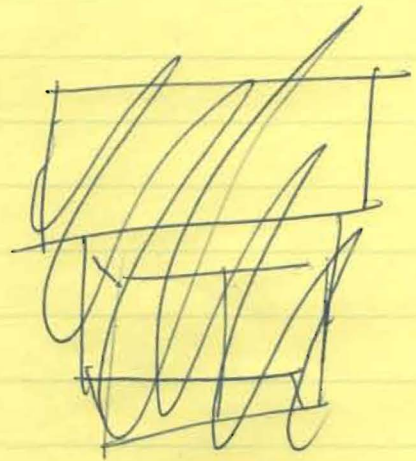
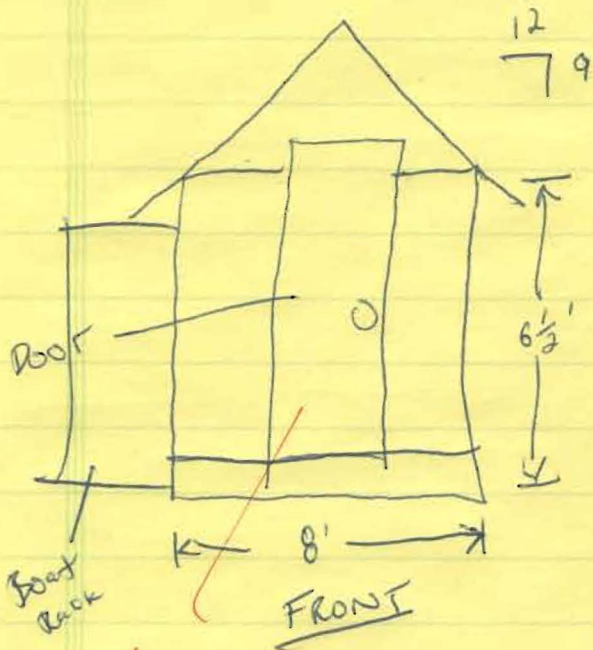

OK Gable End

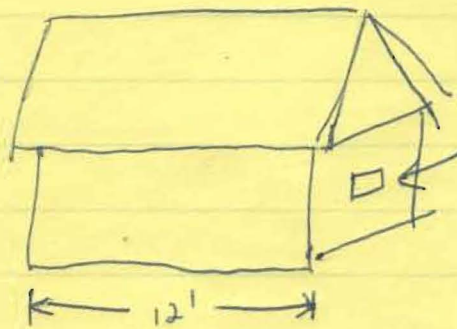
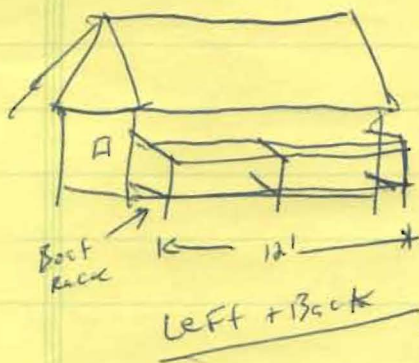

*one window
OK gable end*

- 16d Nails
- 2x6 PT 16" OC floor
- 2x4 KD 24" OC walls + Raster

OK 8' span



4'0" x 6'8" roof
2'6" x 5'0" window

Siding white cedar shingles

- 5/8" CDX floor sheathing
- 7/16" OSB wall + roof sheathing
- 7d Nails

Boat Rack → PT 2x4 connected to shed 16d Galv. Nails



CITY OF PORTLAND, MAINE

Department of Building Inspections

5/12 20 04

Received from _____

Location of Work 46 Dorothy St.

Cost of Construction \$ 4,400.00

Permit Fee \$ 66.00

Building (IL) Plumbing (I5) Electrical (I2) Site Plan (U2)

Other _____

CBL: 217-E-005

Check #: 568

Total Collected \$ 66.00

THIS IS NOT A PERMIT

No work is to be started until PERMIT CARD is actually posted upon the premises. Acceptance of fee is no guarantee that permit will be granted. PRESERVE THIS RECEIPT. In case permit cannot be granted the amount of the fee will be refunded upon return of the receipt less \$10.00 or 10% whichever is greater.

WHITE - Applicant's Copy

YELLOW - Office Copy

PINK - Permit Copy