

# DISPLAY THIS CARD ON PRINCIPAL FRONTAGE OF WORK CITY OF PORTLAND

Please Read Application And Notes, If Any, Attached

BUILDING DEPARTMENT

## PERMIT

Permit Number: 100931

### PERMIT ISSUED

This is to certify that COLLINS STEVEN D /Waterhouse Build

has permission to install a 8' x 8 dormer

AT 90 DOROTHY ST

CE 297 C014001 AUG 20 2010

provided that the person or persons, firm or corporation accepting this permit shall comply with all of the provisions of the Statutes of Maine and of the Ordinances of the City of Portland regulating the construction, maintenance and use of buildings and structures, and of the application on file in this department.

Apply to Public Works for street line and grade if nature of work requires such information.

Notification of inspection must be given and written permission procured before this building or part thereof is lathed or otherwise finished-in. 24 HOUR NOTICE IS REQUIRED.

A certificate of occupancy must be procured by owner before this building or part thereof is occupied.

#### OTHER REQUIRED APPROVALS

- Fire Dept. \_\_\_\_\_
- Health Dept. \_\_\_\_\_
- Appeal Board \_\_\_\_\_
- Other \_\_\_\_\_

Department Name

  
Director, Building & Inspection Services

### PENALTY FOR REMOVING THIS CARD

**City of Portland, Maine - Building or Use Permit Application**

389 Congress Street, 04101 Tel: (207) 874-8703, Fax: (207) 874-8716

Permit No: 10-0931	Issue Date:	CBL: 297 C014001
-----------------------	-------------	---------------------

Location of Construction: 90 DOROTHY ST	Owner Name: COLLINS STEVEN D	Owner Address: 7465 BINGHAM RD	Phone:
--	---------------------------------	-----------------------------------	--------

Business Name:	Contractor Name: Waterhouse Builders	Contractor Address: 19 Waterhouse Road Cape Elizabeth	Phone: 2076154971
----------------	---	--	----------------------

Lessee/Buyer's Name	Phone:	Permit Type: Additions - Dwellings	Zone: R-3
---------------------	--------	---------------------------------------	--------------

Past Use: Single Family Home	Proposed Use: Single Family Home - install a 8' x 8 dormer	Permit Fee: \$110.00	Cost of Work: \$9,000.00	CEO District: 5	A, 698
---------------------------------	---	-------------------------	-----------------------------	--------------------	--------

FIRE DEPT: N/A <input type="checkbox"/> Approved <input type="checkbox"/> Denied	INSPECTION: Use Group: R-3 Type: 5B IRC, 2003 Signature: <i>[Signature]</i>
---	--

Proposed Project Description:  
install a 8' x 8 dormer

PEDESTRIAN ACTIVITIES DISTRICT (P.A.D.)  
Action:  Approved  Approved w/Conditions  Denied  
Signature: \_\_\_\_\_ Date: \_\_\_\_\_

Permit Taken By: Idobson	Date Applied For: 07/30/2010	<b>Zoning Approval</b>
-----------------------------	---------------------------------	------------------------

- This permit application does not preclude the Applicant(s) from meeting applicable State and Federal Rules.
- Building permits do not include plumbing, septic or electrical work.
- Building permits are void if work is not started within six (6) months of the date of issuance. False information may invalidate a building permit and stop all work..

<b>Special Zone or Reviews</b> <input type="checkbox"/> Shoreland <input type="checkbox"/> Wetland <input type="checkbox"/> Flood Zone <input type="checkbox"/> Subdivision <input type="checkbox"/> Site Plan Maj <input type="checkbox"/> Minor <input type="checkbox"/> MM <input type="checkbox"/> Date: <i>8/16/10</i>	<b>Zoning Appeal</b> <input type="checkbox"/> Variance <input type="checkbox"/> Miscellaneous <input type="checkbox"/> Conditional Use <input type="checkbox"/> Interpretation <input type="checkbox"/> Approved <input type="checkbox"/> Denied Date: _____	<b>Historic Preservation</b> <input checked="" type="checkbox"/> Not in District or Landmark <input type="checkbox"/> Does Not Require Review <input type="checkbox"/> Requires Review <input type="checkbox"/> Approved <input type="checkbox"/> Approved w/Conditions <input type="checkbox"/> Denied Date: <i>[Signature]</i>
--	---	---

**PERMIT ISSUED**

AUG 20 2010

City of Portland

**CERTIFICATION**

I hereby certify that I am the owner of record of the named property, or that the proposed work is authorized by the owner of record and that I have been authorized by the owner to make this application as his authorized agent and I agree to conform to all applicable laws of this jurisdiction. In addition, if a permit for work described in the application is issued, I certify that the code official's authorized representative shall have the authority to enter all areas covered by such permit at any reasonable hour to enforce the provision of the code(s) applicable to such permit.

\_\_\_\_\_  
SIGNATURE OF APPLICANT ADDRESS DATE PHONE

\_\_\_\_\_  
RESPONSIBLE PERSON IN CHARGE OF WORK, TITLE DATE PHONE

## **BUILDING PERMIT INSPECTION PROCEDURES**

**Please call 874-8703 or 874-8693 (ONLY )  
or email: [buildinginspections@portlandmaine.gov](mailto:buildinginspections@portlandmaine.gov)**

With the issuance of this permit, the owner, builder or their designee is required to provide adequate notice to the City of Portland Inspection Services for the following inspections. Appointments must be requested 48 to 72 hours in advance of the required inspection. The inspection date will need to be confirmed by this office.

- **Please read the conditions of approval that is attached to this permit!! Contact this office if you have any questions.**
- **Permits expire in 6 months, if the project is not started or ceases for 6 months.**
- **If the inspection requirements are not followed as stated below additional fees may be incurred due to the issuance of a "Stop Work Order" and subsequent release to continue with construction.**

  X   **Framing/Rough Plumbing/Electrical: Prior to Any Insulating or drywalling**

  X   **Final inspection required at completion of work.**

**The project cannot move to the next phase prior to the required inspection and approval to continue, REGARDLESS OF THE NOTICE OR CIRCUMSTANCES.**

**IF THE PERMIT REQUIRES A CERTIFICATE OF OCCUPANCY, IT MUST BE PAID FOR AND ISSUED TO THE OWNER OR DESIGNEE BEFORE THE SPACE MAY BE OCCUPIED.**

**PERMIT ISSUED**

**AUG 20 2010**

**City of Portland**

<b>Location of Construction:</b> 90 DOROTHY ST	<b>Owner Name:</b> COLLINS STEVEN D	<b>Owner Address:</b> 7465 BINGHAM RD	<b>Phone:</b>
<b>Business Name:</b>	<b>Contractor Name:</b> Waterhouse Builders	<b>Contractor Address:</b> 19 Waterhouse Road Cape Elizabeth	<b>Phone:</b> 2076154971
<b>Lessee/Buyer's Name</b>	<b>Phone:</b>	<b>Permit Type:</b> Additions - Dwellings	<b>Zone:</b>

**Dept:** Zoning      **Status:** Approved with Conditions      **Reviewer:** Marge Schmuckal      **Approval Date:** 08/16/2010

**Note:** **Ok to Issue:**

- 1) Separate permits shall be required for future decks, sheds, pools, and/or garages.
- 2) This is NOT an approval for an additional dwelling unit. You SHALL NOT add any additional kitchen equipment including, but not limited to items such as stoves, microwaves, refrigerators, or kitchen sinks, etc. Without special approvals.
- 3) This property shall remain a single family dwelling. Any change of use shall require a separate permit application for review and approval.
- 4) This permit is being approved on the basis of plans submitted. Any deviations shall require a separate approval before starting that work.

**Dept:** Building      **Status:** Approved with Conditions      **Reviewer:** Jonathan Rioux      **Approval Date:** 08/19/2010

**Note:** **Ok to Issue:**

- 1) Fastener schedule per the IRC 2003, for ridge to collar beam (brace) or to ridge board and brace to bearing partition at mid-point to sub-floor.

**Comments:**

8/19/2010-jrioux: Spoke with Contractor, he will most likely create a collar-beam brace for his dormer ridge (and not connect to the existing roof ridge), and brace to a bearing partition (interior bearing wall) to sub-floor (at half approx 7.5' of 13' ridge).

**CERTIFICATION**

I hereby certify that I am the owner of record of the named property, or that the proposed work is authorized by the owner of record and that I have been authorized by the owner to make this application as his authorized agent and I agree to conform to all applicable laws of this jurisdiction. In addition, if a permit for work described in the application is issued, I certify that the code official's authorized representative shall have the authority to enter all areas covered by such permit at any reasonable hour to enforce the provision of the code(s) applicable to such permit.

\_\_\_\_\_  
SIGNATURE OF APPLICANT

\_\_\_\_\_  
ADDRESS

\_\_\_\_\_  
DATE

\_\_\_\_\_  
PHONE

\_\_\_\_\_  
RESPONSIBLE PERSON IN CHARGE OF WORK, TITLE

\_\_\_\_\_  
DATE

\_\_\_\_\_  
PHONE



# Residential Additions/Alterations Permit Application Checklist

All of the following information is required and must be submitted. Checking off each item as you prepare your application package will ensure your package is complete and will help to expedite the permitting process.

The Maine Home Construction Contracts Act requires that any home construction or repair work for more than \$3000. in materials or labor must be based on a written contract unless the parties agree to exempt themselves. A sample contract is available on the City's website at [www.portlandmaine.gov](http://www.portlandmaine.gov), in the Inspection Office, Room 315 of Portland City Hall or call (207)874-8703 to have one mailed to you.

One (1) complete set of construction drawings must include:

- Cross sections w/framing details
- Floor plans and elevations existing & proposed
- Detail removal of all partitions & any new structural beams
- Detail any new walls or permanent partitions
- Stair details including dimensions of: rise/run, head room, guards/handrails, baluster spacing
- Window and door schedules
- Foundation plans w/required drainage and damp proofing (if applicable)
- Detail egress requirements and fire separation/sound transmission ratings (if applicable)
- Insulation R-factors of walls, ceilings & floors & U-factors of windows per the IECC 2003
- Deck construction including: pier layout, framing, fastenings, guards, stair dimensions
- Reduced plans or electronic files in pdf format are also required if original plans are larger than 11" x 17"
- Proof of ownership is required if it is inconsistent with the assessors records

Separate permits are required for internal & external plumbing, HVAC, and electrical installations.

**CITY OF PORTLAND, MAINE**  
Department of Building Inspections

**Original Receipt**

Received from Waterhouse Builders July 20, 2010

Location of Work Old Dooty St.

Cost of Construction \$ \_\_\_\_\_ Building Fee \_\_\_\_\_

Permit Fee \$ \_\_\_\_\_ Site Fee \_\_\_\_\_

Certificate of Occupancy Fee \_\_\_\_\_

Total: 110.00

Building (IL) \_\_\_\_\_ Plumbing (IS) \_\_\_\_\_ Electrical (IZ) \_\_\_\_\_ Gas Plan (IJ) \_\_\_\_\_

Other \_\_\_\_\_

CSL: 997 C 014

Check #: 1000 Total Collected \$ 110.00

**No work is to be started until permit issued.  
Please keep original receipt for your records.**

Taken by: [Signature]

WHITE - Applicant's Copy  
YELLOW - Office Copy  
PINK - Permit Copy

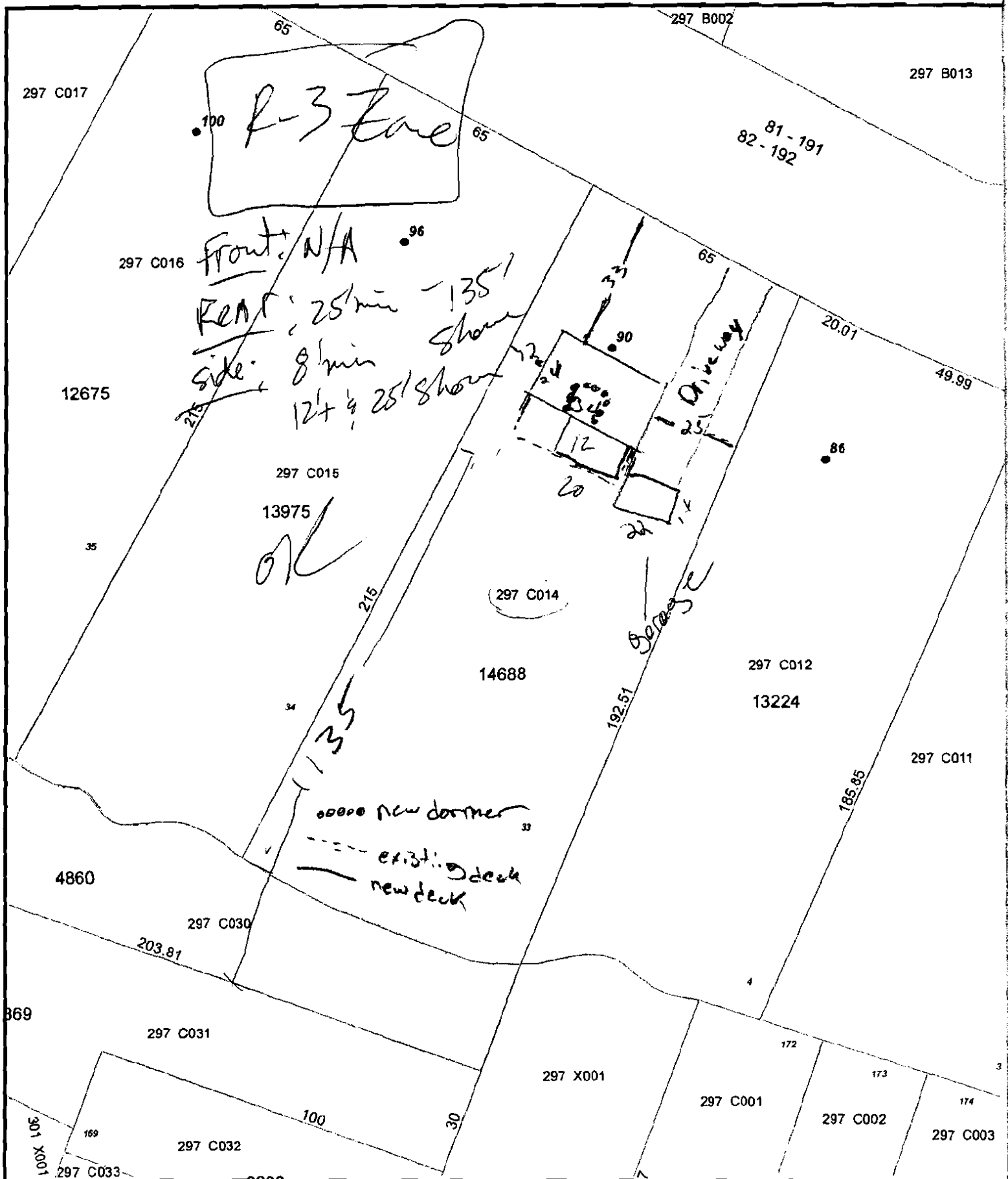

R-3 Zone

Front: N/A  
REAR: 25' min - 135' show  
side: 8' min 12' 1/4 25' show

OK

new dormer  
existing deck  
new deck

297 B002

297 B013

81-191  
82-192

297 C016

12675

297 C015

13975

297 C014

14688

297 C012

13224

297 C011

4860

297 C030

203.81

869

297 C031

297 X001

297 C001

297 C002

297 C003

297 C032

297 C033

301 X001



36'

Ridge Existing

2x12

Ridge New

15'

8'

25'

1

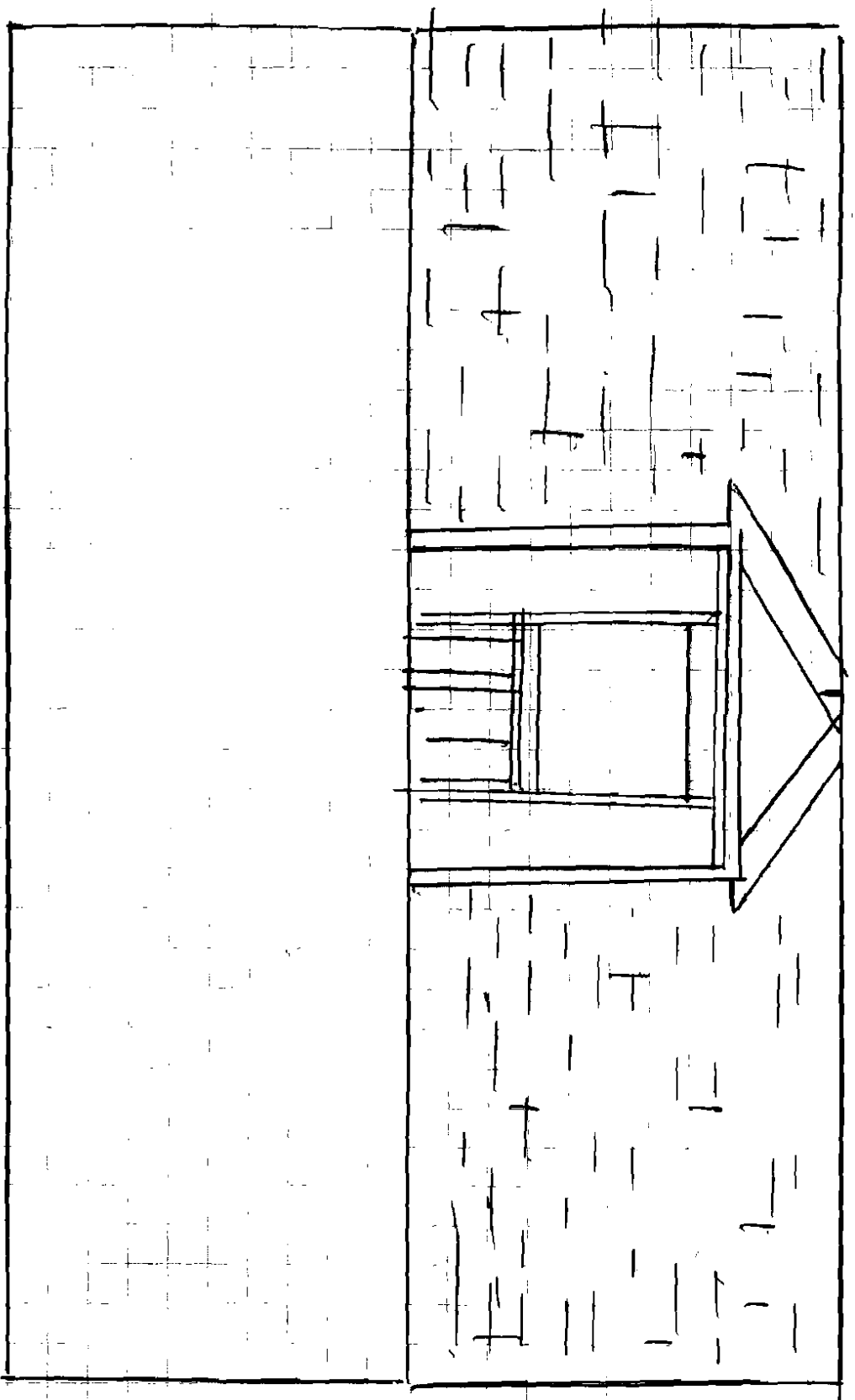

35'

10'

9' dormer built with: 2x6 Stds + 2x12 Ridge Pole

+ 2x6 collar ties

o 2x10 Rafters

\* 9" LVL Headers

\* 2x8 floor joist

+





# General Building Permit Application

If you or the property owner owes real estate or personal property taxes or user charges on any property within the City, payment arrangements must be made before permits of any kind are accepted.

Location/Address of Construction: <u>90 Dorothy St</u>		
Total Square Footage of Proposed Structure/Area	Square Footage of Lot	Number of Stories
Tax Assessor's Chart, Block & Lot Chart#      Block#      Lot# <u>297      C      14</u>	Applicant * <u>must be owner, Lessee or Buyer</u> * Name Address City, State & Zip	Telephone:
Lessee/DBA (If Applicable)  <b>RECEIVED</b>  JUL 30 2010	Owner (if different from Applicant) Name <u>Steve Collins</u> Address <u>7455 Bingham RD</u> City, State & Zip <u>Bloomfield Hills MI 48301</u>	Cost Of Work: \$ <u>9,000</u> C of O Fee: \$ _____ Total Fee: \$ <u>110.00</u>
Current legal description: <u>Dept. of Building Inspections, City of Portland Maine, single family</u> Number of Residential Units _____ If vacant, what was the previous use: _____ Proposed Specific use: _____ Is property part of a subdivision? _____ If yes, please name _____ Project description: _____		
Contractor's name: <u>Waterhouse Builders / Mike Backman</u> <u>Permits attached to #100862</u> Address: <u>19 Waterhouse RD</u> <u>Additional work</u> City, State & Zip: <u>Cape Elizabeth Me 04107</u> Telephone: <u>207-615-4971</u> Who should we contact when the permit is ready: _____ Telephone: _____ Mailing address: _____		

Please submit all of the information outlined on the applicable Checklist. Failure to do so will result in the automatic denial of your permit.

In order to be sure the City fully understands the full scope of the project, the Planning and Development Department may request additional information prior to the issuance of a permit. For further information or to download copies of this form and other applications visit the Inspections Division on-line at [www.portlandmaine.gov](http://www.portlandmaine.gov), or stop by the Inspections Division office, room 315 City Hall or call 874-8703.

I hereby certify that I am the Owner of record of the named property, or that the owner of record authorizes the proposed work and that I have been authorized by the owner to make this application as his/her authorized agent. I agree to conform to all applicable laws of this jurisdiction. In addition, if a permit for work described in this application is issued, I certify that the Code Official's authorized representative shall have the authority to enter all areas covered by this permit at any reasonable hour to enforce the provisions of the codes applicable to this permit.

Signature: [Signature] Date: 7/30/10

This is not a permit; you may not commence ANY work until the permit is issued



CITY OF PORTLAND, MAINE  
Department of Building Inspection

# Certificate of Occupancy

LOCATION 90 DOROTHY ST CBL 297 C014001

Issued to Collins Steven D /Waterhouse Builders Date of Issue 12/28/2010

**This is to certify** that the building, premises, or part thereof, at the above location, built — altered — changed as to use under Building Permit No. 10-0931, has had final inspection, has been found to conform substantially to requirements of Zoning Ordinance and Building Code of the City, and is hereby approved for occupancy or use, limited or otherwise, as indicated below.

PORTION OF BUILDING OR PREMISES

Entire

APPROVED OCCUPANCY

Single Family Home  
Use Group R-3  
Type 5B  
IRC-2003

Limiting Conditions: None

This certificate supersedes  
certificate issued

Approved:

12-28-10

(Date)

Inspector

Inspector of Buildings

Notice: This certificate identifies lawful use of building or premises, and ought to be transferred from owner to owner when property changes hands. Copy will be furnished to owner or lessee for one dollar.