

DISPLAY THIS CARD ON PRINCIPAL FRONTAGE OF WORK



CITY OF PORTLAND

BUILDING PERMIT

This is to certify that MICHAEL T EMMONS

Located At 18 DIBIASE STREET

Job ID: 2011-09-2159-ALTR

CBL: 297 - - B - 015 - 001 - - - -

has permission to erect a 12' x 12' detached shed

provided that the person or persons, firm or corporation accepting this permit shall comply with all of the provisions of the Statutes of Maine and of the Ordinances of the City of Portland regulating the construction, maintenance and use of the buildings and structures, and of the application on file in the department.

Notification of inspection and written permission procured before this building or part thereof is lathed or otherwise closed-in. 48 HOUR NOTICE IS REQUIRED.

A final inspection must be completed by owner before this building or part thereof is occupied. If a certificate of occupancy is required, it must be

N/A

Fire Prevention Officer

Maya Schmuckel 9/6/11

Code Enforcement Officer / Plan Reviewer

**THIS CARD MUST BE POSTED ON THE STREET SIDE OF THE PROPERTY
PENALTY FOR REMOVING THIS CARD**

BUILDING PERMIT INSPECTION PROCEDURES

Please call 874-8703 or 874-8693 (ONLY)

or email: buildinginspections@portlandmaine.gov

With the issuance of this permit, the owner, builder or their designee is required to provide adequate notice to the city of Portland Inspections Services for the following inspections. Appointments must be requested 48 to 72 hours in advance of the required inspection. The inspection date will need to be confirmed by this office.

- **Please read the conditions of approval that is attached to this permit!! Contact this office if you have any questions.**
- **Permits expire in 6 months. If the project is not started or ceases for 6 months.**
- **If the inspection requirements are not followed as stated below additional fees may be incurred due to the issuance of a "Stop Work Order" and subsequent release to continue.**

The project cannot move to the next phase prior to the required inspection and approval to continue, REGARDLESS OF THE NOTICE OF CIRCUMSTANCES.

IF THE PERMIT REQUIRES A CERTIFICATE OF OCCUPANCY, IT MUST BE PAID FOR AND ISSUED TO THE OWNER OR DESIGNEE BEFORE THE SPACE MAY BE OCCUPIED.

***** Shall call for a setback inspection PRIOR to the installation of the shed. *****



Strengthening a Remarkable City. Building a Community for Life • www.portlandmaine.gov

Director of Planning and Urban Development
Penny St. Louis

Job ID: 2011-09-2159-ALTR

Located At: 18 DIBIASE STREET

CBL: 297 - - B - 015 - 001 - - - - -

Conditions of Approval:



Zoning

1. This permit is being approved on the basis of plans submitted. Any deviations shall require a separate approval before starting that work.
2. As discussed during the review process, the property must be clearly identified prior to pouring concrete and compliance with the required setbacks must be established. Due to the proximity of the setbacks of the proposed addition, it may be required to be located by a surveyor.
3. This property shall remain a single family dwelling. Any change of use shall require a separate permit application for review and approval.
4. **Section R105.2 of the International Residential Code states that structures 200 square foot or under is exempt from building code review. This structure has not been reviewed for codes or safety under the building codes. The owner takes full responsibility for structural integrity.**

City of Portland, Maine - Building or Use Permit Application

389 Congress Street, 04101 Tel: (207) 874-8703, FAX: (207) 8716

Job No: 2011-09-2159-ALTR	Date Applied: 9/2/2011	CBL: 297 - - B - 015 - 001 - - - - -	
Location of Construction: 18 DIBIASE ST	Owner Name: MICHAEL T EMMONS VN VET	Owner Address: 18 DIBIASE ST PORTLAND, 04103 ME - MAINE	Phone: 797-5739
Business Name:	Contractor Name: Davis Woodworking Inc.	Contractor Address: 971 Brighton Ave, Portland, ME 04102	Phone: 774-2045
Lessee/Buyer's Name:	Phone:	Permit Type: Shed	Zone: R-3
Past Use: Single Family Home	Proposed Use: Same: Single Family Home - to install a 12' x 12' detached shed	Cost of Work: \$3000.00	CEO District:
		Fire Dept: <input type="checkbox"/> Approved <input type="checkbox"/> Denied <input checked="" type="checkbox"/> N/A Signature: 	Inspection: Use Group: Type: N/A Signature: 
Proposed Project Description: 12' x 12' shed		Pedestrian Activities District (P.A.D.)	

Permit Taken By: Gayle	Zoning Approval		
<p>1. This permit application does not preclude the Applicant(s) from meeting applicable State and Federal Rules.</p> <p>2. Building Permits do not include plumbing, septic or electrical work.</p> <p>3. Building permits are void if work is not started within six (6) months of the date of issuance. False informatin may invalidate a building permit and stop all work.</p>	Special Zone or Reviews <input type="checkbox"/> Shoreland <input type="checkbox"/> Wetlands <input type="checkbox"/> Flood Zone <input type="checkbox"/> Subdivision <input type="checkbox"/> Site Plan <input type="checkbox"/> Maj <input type="checkbox"/> Min <input type="checkbox"/> MM Date:  9/6/11	Zoning Appeal <input type="checkbox"/> Variance <input type="checkbox"/> Miscellaneous <input type="checkbox"/> Conditional Use <input type="checkbox"/> Interpretation <input type="checkbox"/> Approved <input type="checkbox"/> Denied Date:	Historic Preservation <input checked="" type="checkbox"/> Not in Dist or Landmark <input type="checkbox"/> Does not Require Review <input type="checkbox"/> Requires Review <input type="checkbox"/> Approved <input type="checkbox"/> Approved w/Conditions <input type="checkbox"/> Denied Date: 
	CERTIFICATION		

I hereby certify that I am the owner of record of the named property, or that the proposed work is authorized by the owner of record and that I have been authorized by the owner to make this application as his authorized agent and I agree to conform to all applicable laws of this jurisdiction. In addition, if a permit for work described in the application is issued, I certify that the code official's authorized representative shall have the authority to enter all areas covered by such permit at any reasonable hour to enforce the provision of the code(s) applicable to such permit.

SIGNATURE OF APPLICANT	ADDRESS	DATE	PHONE
RESPONSIBLE PERSON IN CHARGE OF WORK, TITLE		DATE	PHONE

2011 092159

R-3
7,000^{sq ft}



General Building Permit Application

If you or the property owner owes real estate or personal property taxes or user charges on any property within the City, payment arrangements must be made before permits of any kind are accepted.

SF

Location/Address of Construction: <u>18 DIBIASE ST. PORTLAND, ME 04103</u>		
Total Square Footage of Proposed Structure/Area <u>144</u>	Square Footage of Lot <u>70 X 100</u>	Number of Stories <u>1</u>
Tax Assessor's Chart, Block & Lot Chart# <u>297</u> Block# <u>B-015</u> Lot# <u>001</u>	Applicant: (must be owner, lessee or buyer) Name <u>MICHAEL T. EMMONS</u> Address <u>18 DIBIASE ST.</u> City, State & Zip <u>PORTLAND, ME, 04103</u>	Telephone: <u>(307) 797-5739</u>
Lessee/DBA	Owner: (if different from applicant) Name Address City, State & Zip	Cost of Work: \$ <u>3000.</u> C of O Fee: \$ _____ Historic Review: \$ _____ Planning Amin.: \$ _____ Total Fee: \$ <u>50.00</u>
Current legal use (i.e. single family) <u>SINGLE FAMILY</u> Number of Residential Units <u>1</u> If vacant, what was the previous use? _____ Proposed Specific use: <u>STORAGE SHED</u> Is property part of a subdivision? <u>NO</u> If yes, please name _____ Project description: <u>REPLACING THE CURRENT SHED</u> <u>10' X 10'</u>		
Contractor's name: <u>DAVIS WOODWORKING INC.</u>		Email: _____
Address: <u>971 BRIGHTON AVE</u>		
City, State & Zip <u>PORTLAND, ME 04103</u>		Telephone: <u>794-2045</u>
Who should we contact when the permit is ready <u>MICHAEL T. EMMONS</u>		Telephone: <u>797-5739</u>
Mailing address: <u>18 DIBIASE ST. PORTLAND, ME 04103</u>		

Please submit all of the information outlined on the applicable checklist. Failure to do so will result in the automatic denial of your permit.

In order to be sure the City fully understands the full scope of the project, the Planning and Development Department may request additional information prior to the issuance of a permit. For further information or to download copies of this form and other applications visit the Inspections Division on-line at www.portlandmaine.gov, or stop by the Inspections Division office, room 315 City Hall or call 874 8703.

I hereby certify that I am the Owner of record of the named property, or that the owner of record authorizes the proposed work and that I have been authorized by the owner to make this application as his/her authorized agent. I agree to conform to all applicable laws of this jurisdiction. In addition, if a permit for work described in this application is issued, I certify that the Code Official's authorized representative shall have the authority to enter all areas covered by this permit at any reasonable hour to enforce the provisions of the codes applicable to this permit.

Signature: Michael T. Emons Date: 9/2/11 DATE RECEIVED

This is not a permit; you may not commence ANY work until the permit is issued

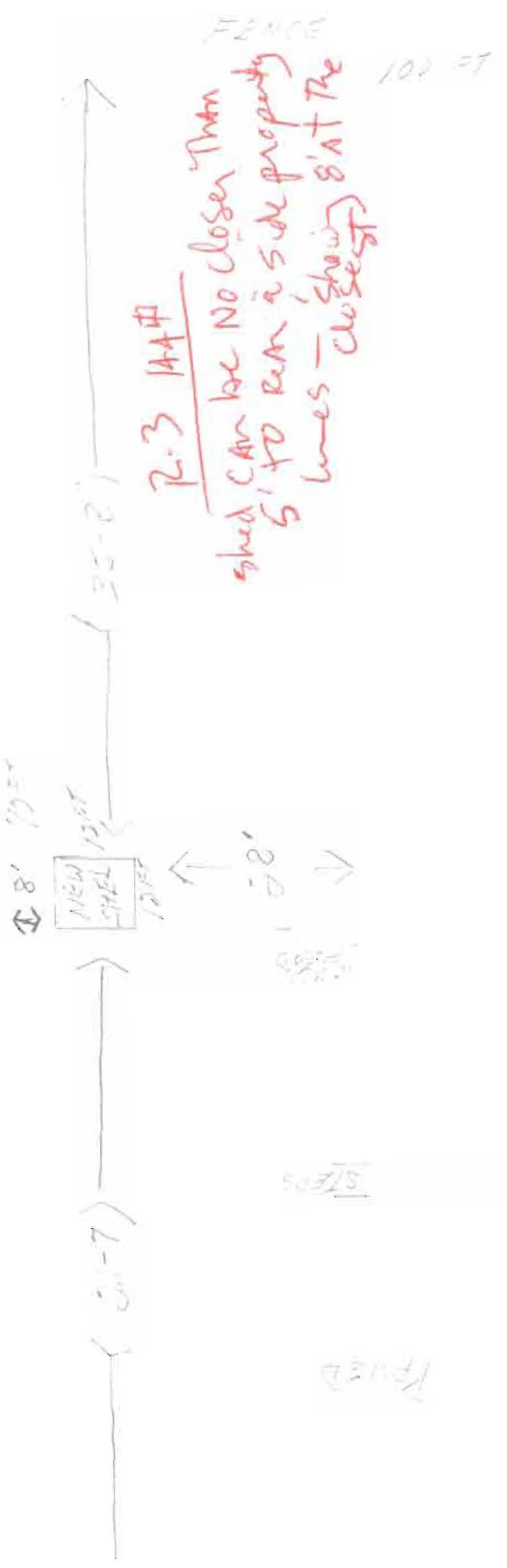

1 PERMITS
100 FT
HERGEE

120' 100'

3/5'

5/10 FT

1/2 DIABASE ST

FRAMING Davis woodworking

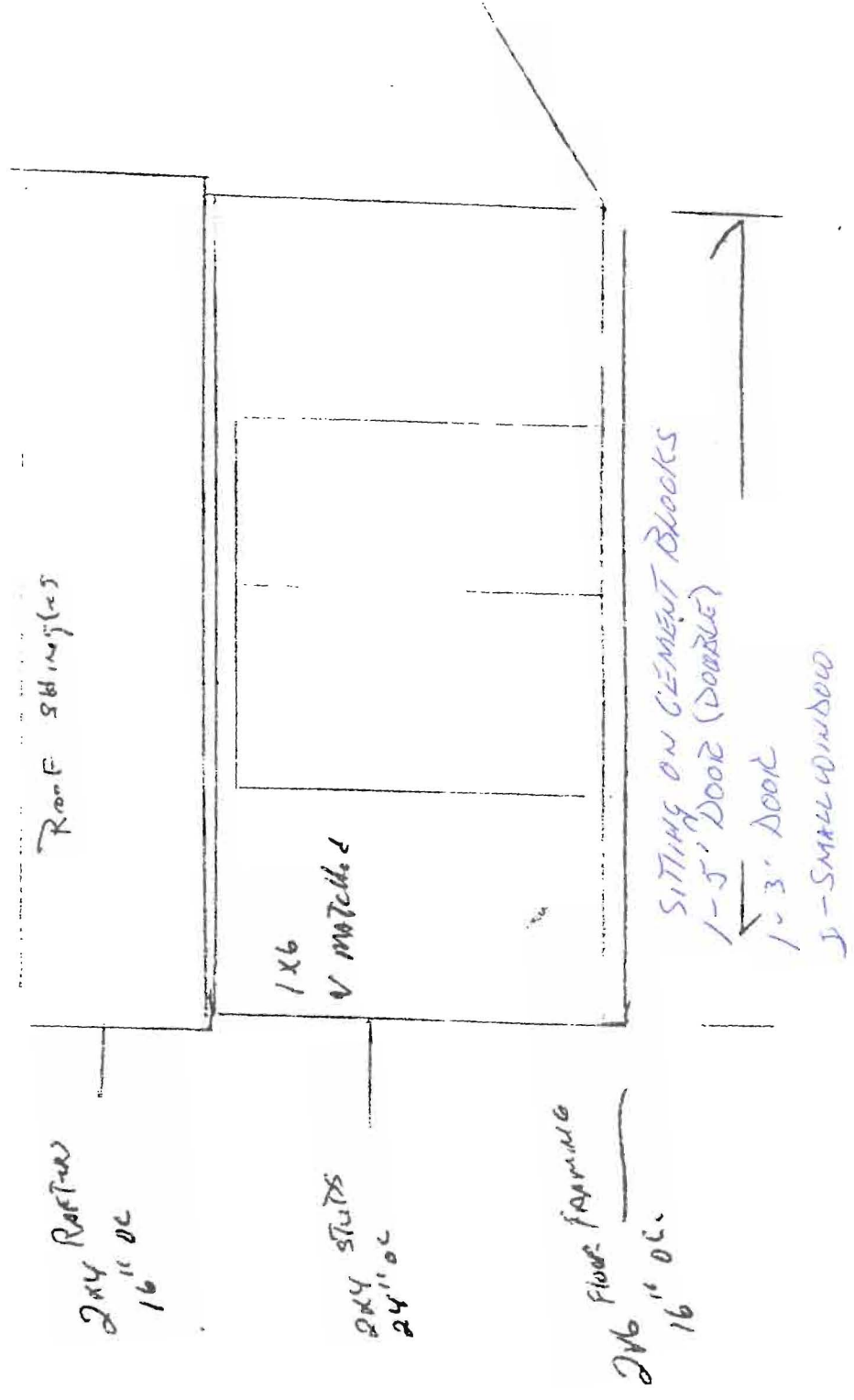

[Handwritten signature]



CITY OF PORTLAND, MAINE

Department of Building Inspections

Original Receipt

2011

Received from Woodward T. Emery

Location of Work 17 D 214

Cost of Construction \$ _____ Building Fee: _____

Permit Fee \$ _____ Site Fee: _____

Certificate of Occupancy Fee: _____

Total: _____

Building (IL) Plumbing (I5) _____ Electrical (I2) _____ Site Plan (U2) _____

Other _____

CBL: 29-1-1015

Check #: _____ Total Collected \$ 50.00

**No work is to be started until permit issued.
Please keep original receipt for your records.**

Taken by: [Signature]

WHITE - Applicant's Copy
YELLOW - Office Copy
PINK - Permit Copy