

City of Portland, Maine – Building or Use Permit Application 389 Congress Street, 04101, Tel: (207) 874-8703, FAX: 874-8716

Location of Construction: 202 Warren Ave		Owner: Peter Holmes		Phone:		Permit No: 3 50967	
Owner Address:		Leasee/Buyer's Name: Kris-Way Trucking		Phone:		Business Name: 43 Hazco Rd So. Portland, ME 04106	
Contractor Name: Bailey Sign		Address:		Phone:		<div style="border: 2px solid black; padding: 5px; text-align: center;"> PERMIT ISSUED Permit Issued: SEP 13 1995 CITY OF PORTLAND </div>	
Past Use: Comm		Proposed Use: Comm		COST OF WORK: \$			
Proposed Project Description: Erect Sign		FIRE DEPT. <input type="checkbox"/> Approved <input type="checkbox"/> Denied Signature:		INSPECTION: 4		Zone: 1-2 CBL: 296-B-012	
				Use Group: S Type: 4 Signature: <i>[Signature]</i>		Zoning Approval: 1-5 7/1-1/95 Special Zone or Reviews: <input type="checkbox"/> Shoreland <input type="checkbox"/> Wetland <input type="checkbox"/> Flood Zone <input type="checkbox"/> Subdivision <input type="checkbox"/> Site Plan maj <input type="checkbox"/> minor <input type="checkbox"/> mm <input type="checkbox"/>	
PEDESTRIAN ACTIVITIES DISTRICT (P.A.D.) Action: <input type="checkbox"/> Approved <input type="checkbox"/> Approved with Conditions <input type="checkbox"/> Denied Signature: _____ Date: _____		Zoning Appeal <input type="checkbox"/> Variance <input type="checkbox"/> Miscellaneous <input type="checkbox"/> Conditional Use <input type="checkbox"/> Interpretation <input type="checkbox"/> Approved <input type="checkbox"/> Denied		Historic Preservation <input type="checkbox"/> Not in District or Landmark <input type="checkbox"/> Does Not Require Review <input type="checkbox"/> Requires Review		Action: <input type="checkbox"/> Approved <input type="checkbox"/> Approved with Conditions <input type="checkbox"/> Denied Date: 11/12/95	
Permit Taken By: Mary Grenik		Date Applied For: 11 September 1995					

1. This permit application doesn't preclude the Applicant(s) from meeting applicable State and Federal rules.
2. Building permits do not include plumbing, septic or electrical work.
3. Building permits are void if work is not started within six (6) months of the date of issuance. False information may invalidate a building permit and stop all work..

CERTIFICATION

I hereby certify that I am the owner of record of the named property, or that the proposed work is authorized by the owner of record and that I have been authorized by the owner to make this application as his authorized agent and I agree to conform to all applicable laws of this jurisdiction. In addition, if a permit for work described in the application issued, I certify that the code official's authorized representative shall have the authority to enter all areas covered by such permit at any reasonable hour to enforce the provisions of the code(s) applicable to such permit

Gene Morin
 SIGNATURE OF APPLICANT **Gene Morin** ADDRESS: _____ DATE: **11 September 1995** PHONE: _____

RESPONSIBLE PERSON IN CHARGE OF WORK, TITLE _____ PHONE: _____

White-Permit Desk Green-Assessor's Canary-D.P.W. Pink-Public File Ivory Card-Inspector

CEO DISTRICT 4

COMMENTS

done w/out inspection

Type		Inspection Record	Date
Foundation:	_____		_____
Framing:	_____		_____
Plumbing:	_____		_____
Final:	_____		_____
Other:	_____		_____

SIGNAGE APPLICATION

ADDRESS: 202 Warren Ave.
OWNER: Peter Holmes Properties
APPLICANT: Kris-Way Truck Leasing Inc.
ASSESSORS NO.: 296-H-012

I-2 Zone

SINGLE TENANT LOT? YES: _____ NO: X

MULTI-TENANT LOT? YES: X NO: _____

FREESTANDING SIGN? YES: _____ NO: X

MORE THAN ONE SIGN? NO

BLDG. WALL SIGN? YES: X NO: _____

MORE THAN ONE SIGN? No

DIMENSIONS: _____

DIMENSIONS: _____

DIMENSIONS: 20' X 3' = 60'

DIMENSIONS: _____

LIST ALL EXISTING SIGNAGE, INCLUDING THEIR DIMENSIONS: None

ok

LOT FRONTAGE (IN FEET): 250' on Warren Ave

BLDS FRONTAGE (IN FEET): 100' 120' X 30' high? = 2400' X 8' = 192'

AWNING? YES: _____ NO: X IS AWNING BACKLIT? YES: _____ NO: X

HEIGHT OF AWNING: N/A

IS THERE ANY COMM. MESSAGE, TRADEMARK, OR SYMBOL ON IT? N/A

PLEASE PROVIDE A SITE SKETCH AND A BUILDING SKETCH, SHOWING EXACTLY WHERE EXISTING AND NEW SIGNAGE IS LOCATED.

WE WILL NEED SKETCHES AND/OR PICTURES OF THE PROPOSED SIGNS INCLUDING STRUCTURAL COMPONENTS.

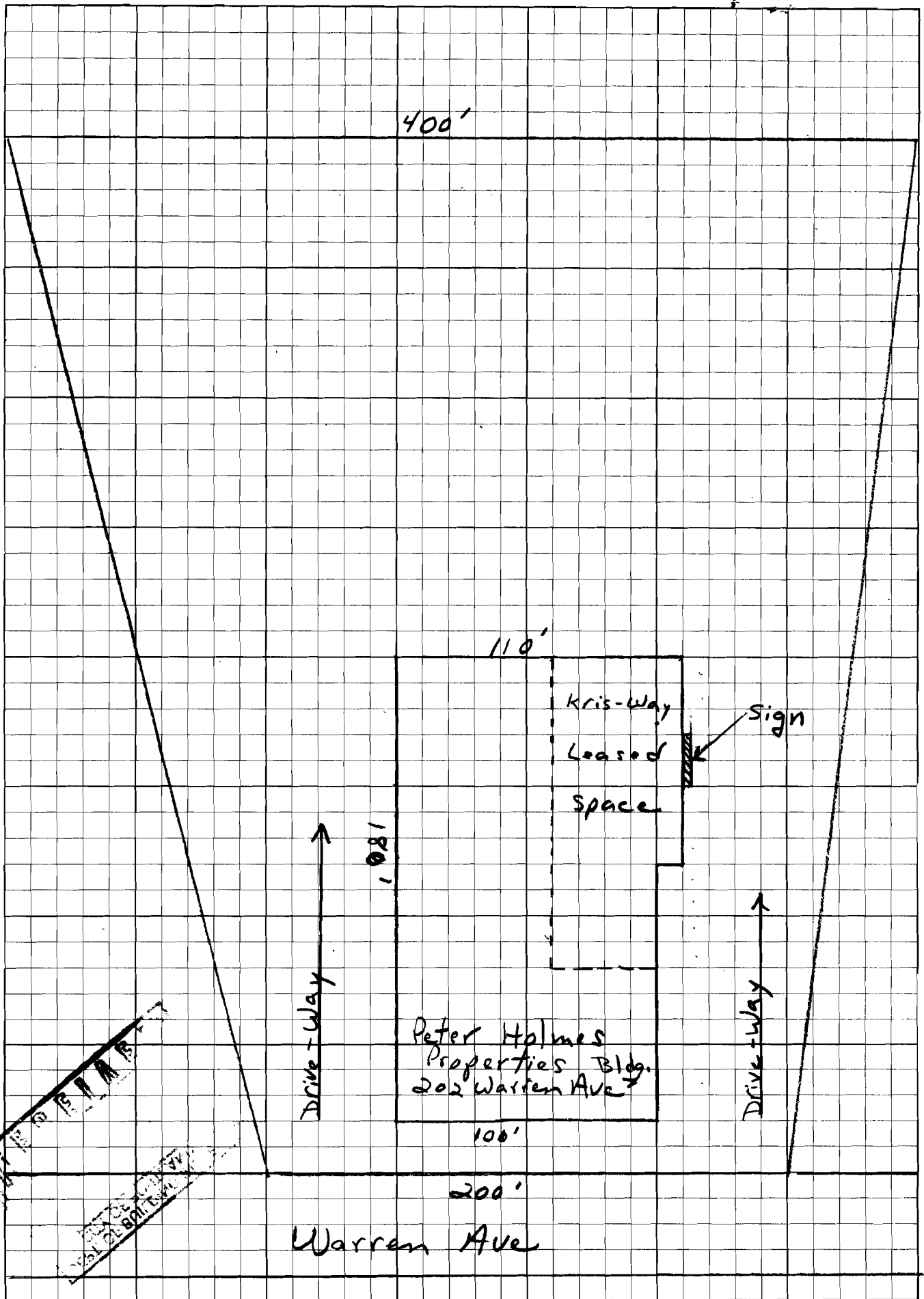

400'

110'

Kris-Way
Leased
Space

Sign

180'

Drive-way

Peter Holmes
Properties Bldg.
202 Warren Ave

Drive-way

100'

200'

Warren Ave

APR 15 1981

APR 22 1981

202 Warren Ave. Portland Me.

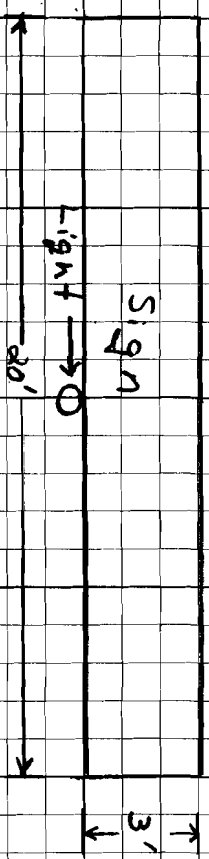

Material sign is made of - Aluminum
Letters - Vinyl
Lighting - (One) building mounted in middle
under sign with a sensor on/acc 12vdc
sensor switch

Construction method -
Sign Square Footage - 60 sq. ft
Direct mount on building

~~RECEIVED
BUILDING INSPECTION
OFFICE
MAY 10 1988~~

PRODUCER

**The Rowley Agency of Maine
P.O. Box 1770**

Portland ME 04104

THIS CERTIFICATE IS ISSUED AS A MATTER OF INFORMATION ONLY AND CONFERS NO RIGHTS UPON THE CERTIFICATE HOLDER. THIS CERTIFICATE DOES NOT AMEND, EXTEND OR ALTER THE COVERAGE AFFORDED BY THE POLICIES BELOW.

COMPANIES AFFORDING COVERAGE

COMPANY LETTER **A Hanover Insurance-Scarbor**

COMPANY LETTER **B**

COMPANY LETTER **C**

COMPANY LETTER **D**

COMPANY LETTER **E**

INSURED

**Kris Way Truck Leasing Inc
43 Hemco Road**

South Portland ME 04106

COVERAGES

THIS IS TO CERTIFY THAT THE POLICIES OF INSURANCE LISTED BELOW HAVE BEEN ISSUED TO THE INSURED NAMED ABOVE FOR THE POLICY PERIOD INDICATED, NOTWITHSTANDING ANY REQUIREMENT, TERM OR CONDITION OF ANY CONTRACT OR OTHER DOCUMENT WITH RESPECT TO WHICH THIS CERTIFICATE MAY BE ISSUED OR MAY PERTAIN, THE INSURANCE AFFORDED BY THE POLICIES DESCRIBED HEREIN IS SUBJECT TO ALL THE TERMS, EXCLUSIONS AND CONDITIONS OF SUCH POLICIES. LIMITS SHOWN MAY HAVE BEEN REDUCED BY PAID CLAIMS.

CO LTR	TYPE OF INSURANCE	POLICY NUMBER	POLICY EFFECTIVE DATE (MM/DD/YY)	POLICY EXPIRATION DATE (MM/DD/YY)	LIMITS
A	GENERAL LIABILITY <input checked="" type="checkbox"/> COMMERCIAL GENERAL LIABILITY CLAIMS MADE <input type="checkbox"/> OCCUR. <input type="checkbox"/> OWNER'S & CONTRACTOR'S PROT.	ZDP352295705	02/01/95	02/01/96	GENERAL AGGREGATE \$ 2000000 PRODUCTS-COMP/OP AGG. \$ 2000000 PERSONAL & ADV. INJURY \$ 1000000 EACH OCCURRENCE \$ 1000000 FIRE DAMAGE (Any one fire) \$ 50000 MED. EXPENSE (Any one person) \$ 5000
A	AUTOMOBILE LIABILITY <input checked="" type="checkbox"/> ANY AUTO ALL OWNED AUTOS SCHEDULED AUTOS <input checked="" type="checkbox"/> HIRED AUTOS <input checked="" type="checkbox"/> NON-OWNED AUTOS	ABP355887005	02/01/95	02/01/96	COMBINED SINGLE LIMIT \$ 1000000 BODILY INJURY (Per person) \$ BODILY INJURY (Per accident) \$
A	<input checked="" type="checkbox"/> GARAGE LIABILITY	ZDP352295705	02/01/95	02/01/96	PROPERTY DAMAGE \$
A	EXCESS LIABILITY <input checked="" type="checkbox"/> UMBRELLA FORM OTHER THAN UMBRELLA FORM	UHP357937705	02/01/95	02/01/96	EACH OCCURRENCE \$ 2000000 AGGREGATE \$ 2000000
	WORKER'S COMPENSATION AND EMPLOYERS' LIABILITY				STATUTORY LIMITS EACH ACCIDENT \$ DISEASE - POLICY LIMIT \$ DISEASE - EACH EMPLOYEE \$
A	OTHER GARAGEKEEPERS	ZDP352295705	02/01/95	02/01/96	LEGAL LIMIT 160000 COMP DEDUCTIBLE 500 COLL DEDUCTIBLE 500

DESCRIPTION OF OPERATIONS/LOCATIONS/VEHICLES/SPECIAL ITEMS

SIGN COVERAGE FOR ABOVE INSURED AT 202 WARREN AVENUE, PORTLAND, ME CITY OF PORTLAND IS HEREBY NAMED AS ADDITIONAL INSURED

CERTIFICATE HOLDER

CITY OF PORTLAND

**CONGRESS STREET
PORTLAND ME 04101**

CANCELLATION

SHOULD ANY OF THE ABOVE DESCRIBED POLICIES BE CANCELLED BEFORE THE EXPIRATION DATE THEREOF, THE ISSUING COMPANY WILL ENDEAVOR TO MAIL 10 DAYS WRITTEN NOTICE TO THE CERTIFICATE HOLDER NAMED TO THE LEFT, BUT FAILURE TO MAIL SUCH NOTICE SHALL IMPOSE NO OBLIGATION OR LIABILITY OF ANY KIND UPON THE COMPANY, ITS AGENTS OR REPRESENTATIVES.

AUTHORIZED REPRESENTATIVE

Pamela J. Denon

9/8/95

I Peta Holmes being
of sound mind and body
here by give permission to
Kris Way tracking to mount
a sign on my building
at 202 Warren Ave.







KRIS · WAY TRUCK LEASING

INC.