

DISPLAY THIS CARD ON PRINCIPAL FRONTAGE OF WORK

# CITY OF PORTLAND

Please Read Application And Notes, If Any, Attached

BUILDING INSPECTION

## PERMIT

**PERMIT ISSUED**  
 Permit Number: 050165  
**FEB 22 2005**  
**CITY OF PORTLAND**

This is to certify that Langford & Low Inc/Langford & Low, Inc

has permission to office expansion / tenant fit-up

AT 248 Warren Ave

296 G010001

provided that the person or persons, firm or corporation accepting this permit shall comply with all of the provisions of the Statutes of Maine and of the ordinances of the City of Portland regulating the construction, maintenance and use of buildings and structures, and of the application on file in this department.

Apply to Public Works for street line and grade if nature of work requires such information.

Notification of inspection must be given and written permission procured before this building or part thereof is altered or enclosed-in. **HEAR NOTICE IS REQUIRED.**

A certificate of occupancy must be procured by owner before this building or part thereof is occupied.

**OTHER REQUIRED APPROVALS**

Fire Dept. [Signature]

Health Dept. \_\_\_\_\_

Appeal Board \_\_\_\_\_

Other \_\_\_\_\_  
Department Name

[Signature]  
Director - Building & Inspection Services

**PENALTY FOR REMOVING THIS CARD**

**City of Portland, Maine - Building or Use Permit Application**

389 Congress Street, 04101 Tel: (207) 874-8703, Fax: (207) 874-8716

Permit No: 05-0165	Is Special District? <b>NO</b>	<b>PERMIT ISSUED</b> FEB 22 2005	296 G010001
-----------------------	--------------------------------	-------------------------------------	-------------

<b>Location of Construction:</b> 248 Warren Ave	<b>Owner Name:</b> Langford & Low Inc	<b>Owner Address:</b> Po Box 662	<b>Phone:</b>
<b>Business Name:</b>	<b>Contractor Name:</b> Langford & Low, Inc.	<b>Contractor Address:</b> PO Box 662 Portland	<b>Phone:</b>
<b>Lessee/Buyer's Name</b>	<b>Phone:</b>	<b>Permit Type:</b> Alterations - Commercial	<b>Zone:</b> B4
<b>Past Use:</b> commercial	<b>Proposed Use:</b> commercial office expansion / tenant fit-up	<b>Permit Fee:</b> \$246.00	<b>Cost of Work:</b> \$25,000.00
<b>Proposed Project Description:</b> office expansion / tenant fit-up		<b>CEO District:</b> 5	<b>INSPECTION:</b> Use Group: B Type: 30 2/18/05 <i>[Signature]</i>
		<b>FIRE DEPT:</b> <input checked="" type="checkbox"/> Approved <input type="checkbox"/> Denied	<b>Signature:</b> <i>[Signature]</i>
		<b>PEDESTRIAN ACTIVITIES DISTRICT (P.A.D.)</b>	
		Action: <input type="checkbox"/> Approved <input type="checkbox"/> Approved w/Conditions <input type="checkbox"/> Denied	
		Signature: _____ Date: _____	

<b>Permit Taken By:</b> dmartin	<b>Date Applied For:</b> 02/15/2005	<b>Zoning Approval</b>		
<p>1. This permit application does not preclude the Applicant(s) from meeting applicable State and Federal Rules.</p> <p>2. Building permits do not include plumbing, septic or electrical work.</p> <p>3. Building permits are void if work is not started within six (6) months of the date of issuance. False information may invalidate a building permit and stop all work..</p>		<b>Special Zone or Reviews</b> <input type="checkbox"/> Shoreland <input type="checkbox"/> Wetland <input type="checkbox"/> Flood Zone <input type="checkbox"/> Subdivision <input type="checkbox"/> Site Plan Maj <input type="checkbox"/> Minor <input type="checkbox"/> MM <input type="checkbox"/> <i>Separate permits are required for New Signage</i> <i>OK 2/16/05</i>	<b>Zoning Appeal</b> <input type="checkbox"/> Variance <input type="checkbox"/> Miscellaneous <input checked="" type="checkbox"/> Conditional Use <input type="checkbox"/> Interpretation <input type="checkbox"/> Approved <input type="checkbox"/> Denied	<b>Historic Preservation</b> <input checked="" type="checkbox"/> Not in District or Landmark <input type="checkbox"/> Does Not Require Review <input type="checkbox"/> Requires Review <input type="checkbox"/> Approved <input type="checkbox"/> Approved w/Conditions <input type="checkbox"/> Denied Date: <i>[Signature]</i>

**CERTIFICATION**

I hereby certify that I am the owner of record of the named property, or that the proposed work is authorized by the owner of record and that I have been authorized by the owner to make this application as his authorized agent and I agree to conform to all applicable laws of this jurisdiction. In addition, if a permit for work described in the application is issued, I certify that the code official's authorized representative shall have the authority to enter all areas covered by such permit at any reasonable hour to enforce the provision of the code(s) applicable to such permit.

SIGNATURE OF APPLICANT	ADDRESS	DATE	PHONE
RESPONSIBLE PERSON IN CHARGE OF WORK, TITLE		DATE	PHONE

Total Square Footage of Proposed Structure	Square Footage of Lot
--	-----------------------

G OIC

Lessee/Buyer's Name (If Applicable)	Applicant name, address & telephone: LANGFORD & LOW INC P.O. Box 662 PORTLAND ME 04104	Cost Of Work: \$ 25,000.00 Fee: \$ 246.00
Current use: OFFICE WAREHOUSE		
If the location is currently vacant, what was prior use: _____		
Approximately how long has it been vacant: _____		
Proposed use: OFFICE EXPANSION - 1100 Titus Project description: _____		
Contractor's name, address & telephone: LANGFORD & LOW INC (207) 797 5141 P.O. Box 662 Portland ME 04103		
Who should we contact when the permit is ready: DAN WILLIAMS		
Mailing address: P.O. Box 662 PORTLAND ME 04104		
We will contact you by phone when the permit is ready. You must come in and pick up the permit and review the requirements before starting any work, with a Plan Reviewer. A stop work order will be issued and a \$100.00 fee if any work starts before the permit is picked up. PHONE: (207) 797 5141		

**IF THE REQUIRED INFORMATION IS NOT INCLUDED IN THE SUBMISSIONS THE PERMIT WILL BE AUTOMATICALLY DENIED AT THE DISCRETION OF THE BUILDING/PLANNING DEPARTMENT, WE MAY REQUIRE ADDITIONAL INFORMATION IN ORDER TO APPROVE THIS PERMIT.**

I hereby certify that I am the Owner of record of the named property, or that the owner of record authorizes the proposed work and that I have been authorized by the owner to make this application as his/her authorized agent. I agree to conform to all applicable laws of this jurisdiction. In addition, if a permit for work described in this application is issued, I certify that the Code Official's authorized representative shall have the authority to enter all areas covered by this permit at any reasonable hour to enforce the provisions of the codes applicable to this permit.

Signature of applicant: <u>[Signature]</u>	Date: <u>2/14/05</u>
--	----------------------

**This is NOT a permit, you may not commence ANY work until the permit is issued.**

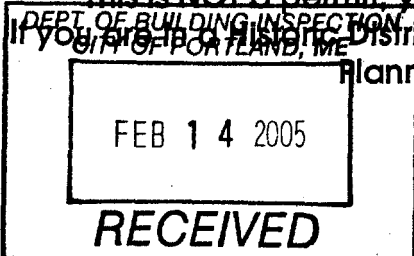

**If you are in a Historic District you may be subject to additional permitting and fees with the Planning Department on the 4th floor of City Hall**

[Handwritten] 20937

Existing



NEW

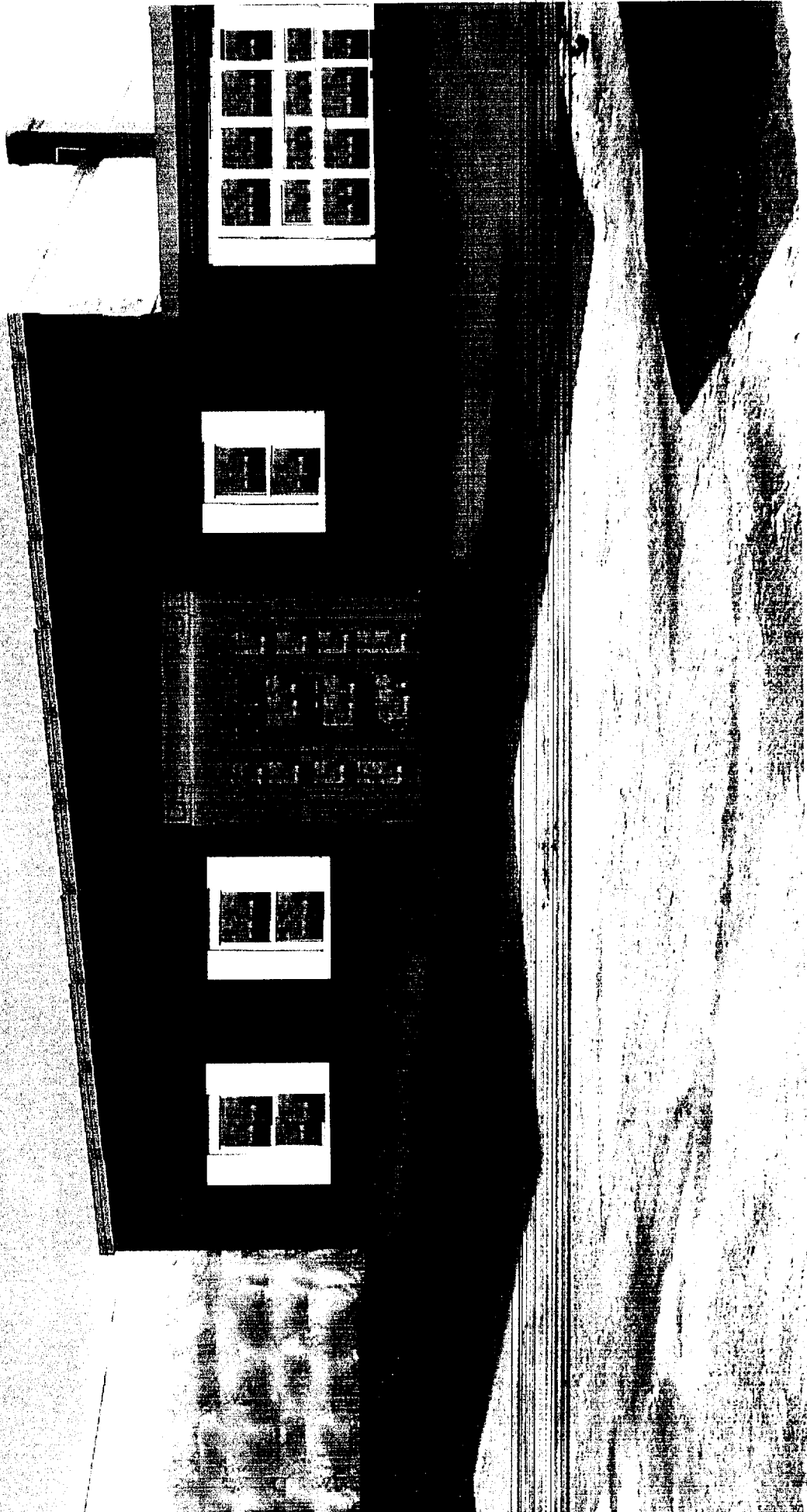

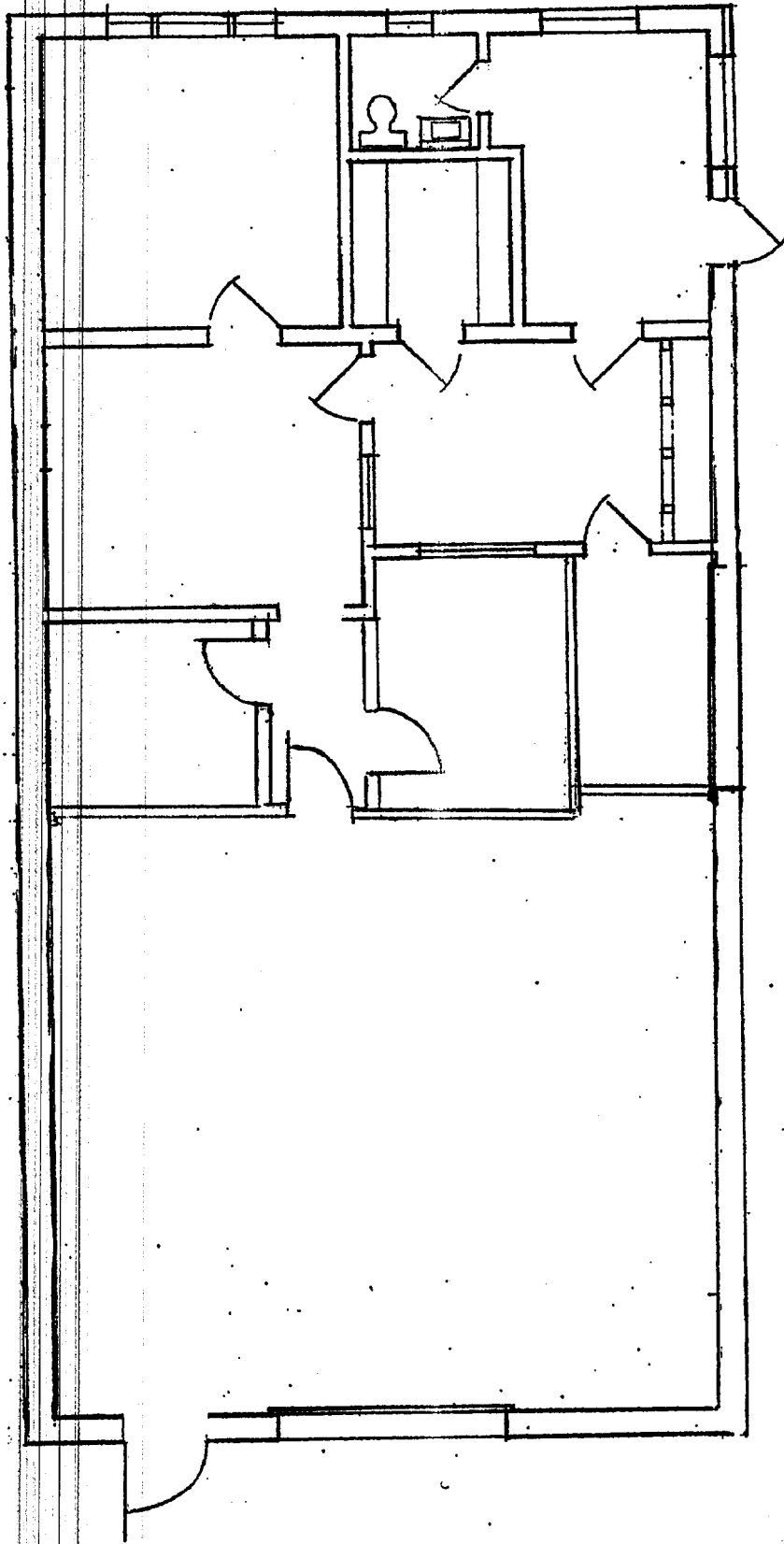

Existing Floor Plan  $\frac{1}{8}'' = 1'$

2x8 Ceiling Joists  
16' OC  
5/8 Plywood  
& Sheathing

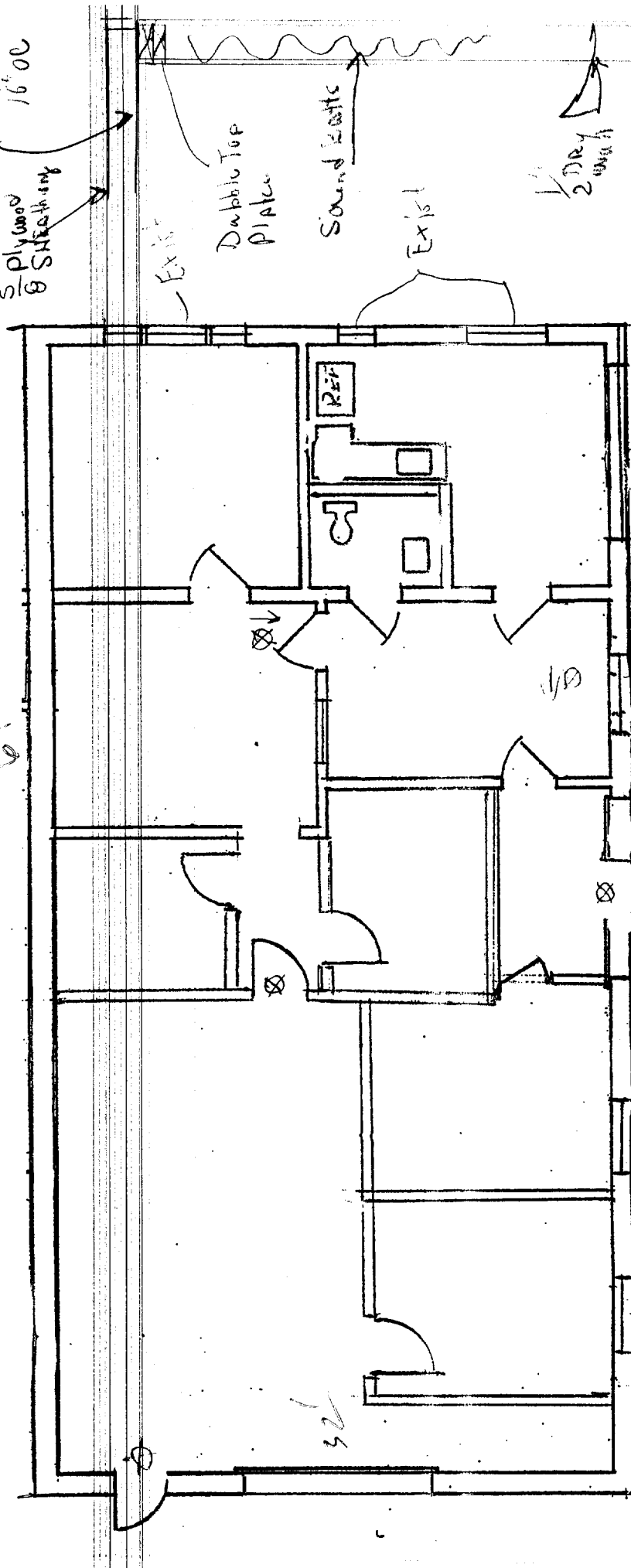

2x4 Studs  
16' OC

TYPE WALL SECTION

P.T. Bolt - P1  
Door Headers Double 2x6

Proposed New Floor Plan 1/8" = 1'

32' x 6' = 2048 sq ft