

SECTION THRU DOOR OPENINGS

SCALE: 1/2"=1'-0"

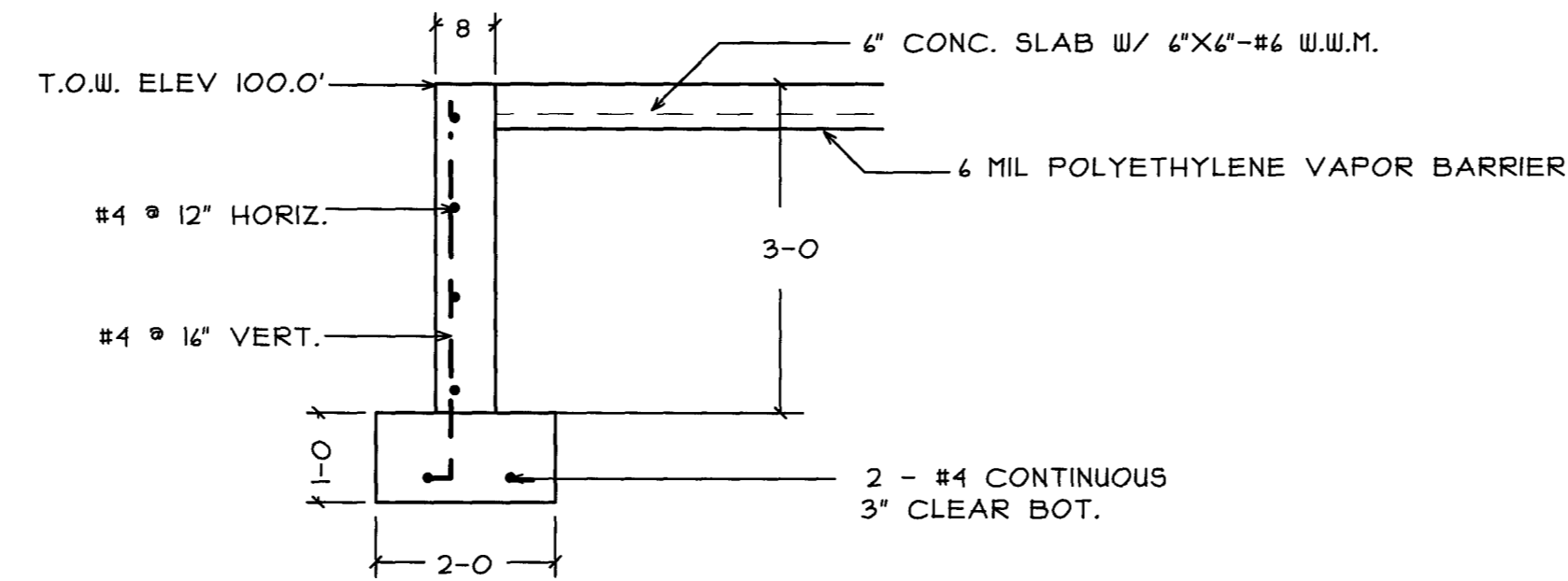
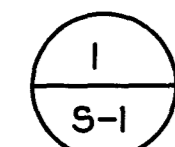

WALL SECTION

SCALE: 1/2"=1'-0"

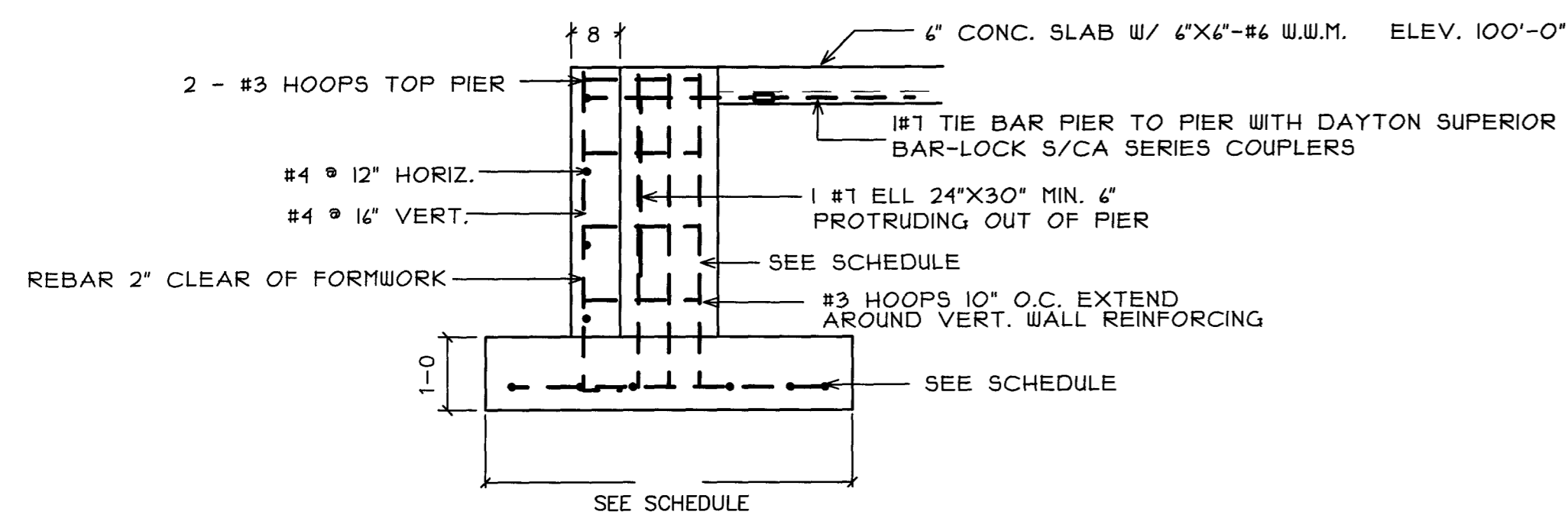
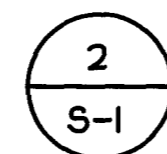

WALL SECTION @ PIERS 1A, 1E

SCALE: 1/2"=1'-0"

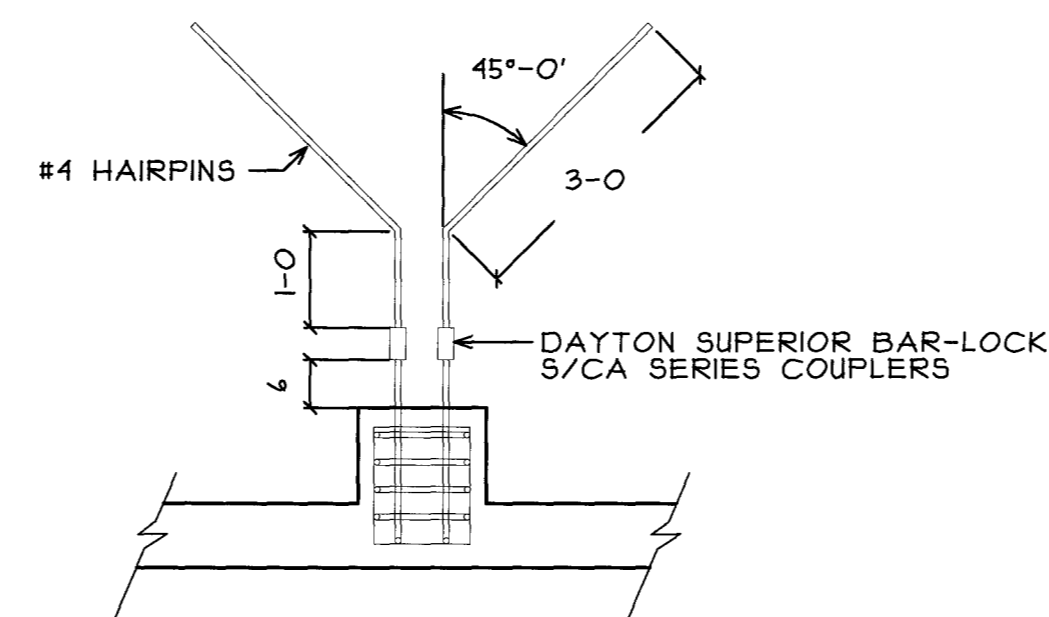

WALL SECTION @ PIERS 2B, 2C, 2D

SCALE: 1/2"=1'-0"

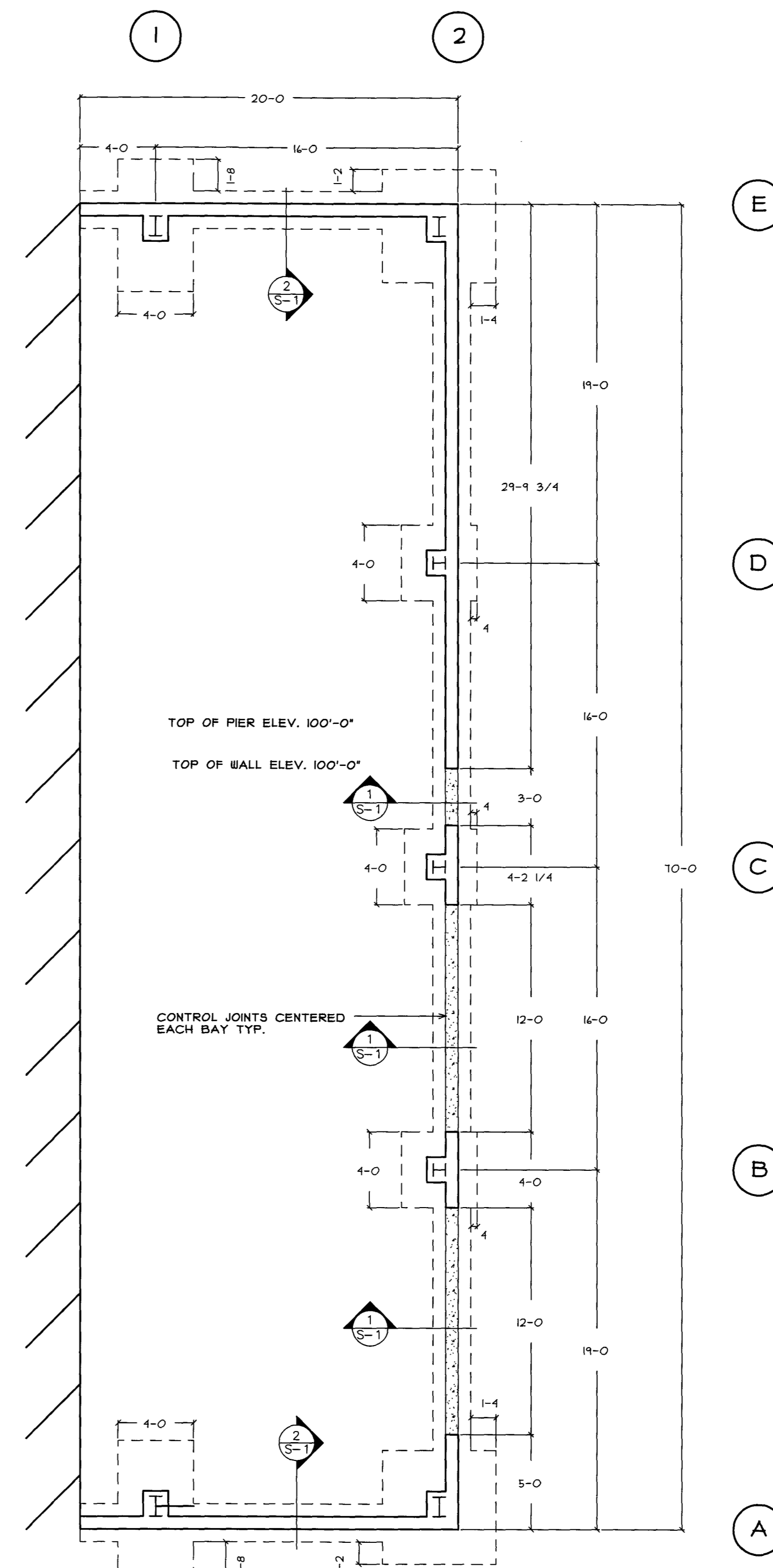

FOOTING & PIER SCHEDULE					
LOCATION	FOOTING SIZE	FOOTING REBAR	PIER SIZE	PIER REBAR	ANCHOR BOLTS
1A, 1E	4'-0" X 7'-0" X 1'-2"	4 #5 L.W. 10 #5 S.W.	16" X 16"	4 #5 "U" BARS 15" X 48" X 12"	3/4" X 18"
2A, 2E	6'-0" X 6'-0" X 1'-0"	6 #5 E.W. BOTT.	12" X 16"	4 #5 "U" BARS 15" X 48" X 8"	3/4" X 18"
2B, 2C, 2D	4'-0" X 4'-0" X 1'-0"	4 #5 E.W. BOTT.	16" X 12"	4 #5 "U" BARS 15" X 48" X 12"	3/4" X 18"

GENERAL NOTES:

ALL FOOTINGS TO BEAR ON FIRM, NATURAL UNDISTURBED SOIL, WITH MIN. ALLOWABLE BEARING CAPACITY OF 2,000 PSF.

MINIMUM COMPRESSIVE STRENGTH OF CONCRETE, 28 DAYS = 3,000 PSI.

MINIMUM YIELD STRENGTH OF REINF. STEEL = 60,000 PSI.

REINF. STEEL SHALL BE FABRICATED AND INSTALLED IN ACCORDANCE WITH THE CRSI MANUAL OF STANDARD PRACTICE

HEADED ANCHOR BOLTS TO BE A 301

CONCRETE WORKMANSHIP SHALL CONFORM TO THE REQUIREMENTS OF ACI 308 AND "SPECIFICATIONS FOR STRUCTURAL CONCRETE FOR BUILDINGS" ACI 301

BACKFILL BOTH SIDES OF ALL WALLS SIMULTANEOUSLY



BISKUP CONSTRUCTION, INC.
16 DANIELLE DRIVE
WINDHAM, MAINE 04042
TEL. (207) 892-9800
FAX. (207) 892-9895

WWW.BISKUPCONSTRUCTION.COM

CONSULTANT
ASSOCIATED DESIGN PARTNERS INC.
92 Lehigh Road
Falmouth, Maine 04105
Office: (207) 878-1750
Fax: (207) 878-1788
E-Mail: info@adpartners.com

STAMP

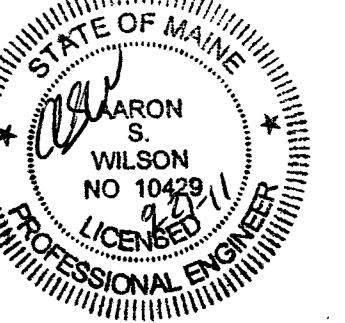

PROJECT:
MC FARLAND SPRING
280 WARREN AVE.
PORTLAND, MAINE

PROJECT:

REVISIONS	
DATE	DESCRIPTION

DATE: 9/21/2011
SCALE: 3/16" = 1'-0"
DESIGNER: AW
CHECKED BY: JB

© COPYRIGHT
BISKUP CONSTRUCTION, INC.

SHEET TITLE
FOUNDATION PLAN

SHEET NUMBER
S-1
SHEET 1 OF 1