

McFarland Spring Co.
280 WARREN AVE.

PROPOSED
SIGNAGE
~~54A~~ total

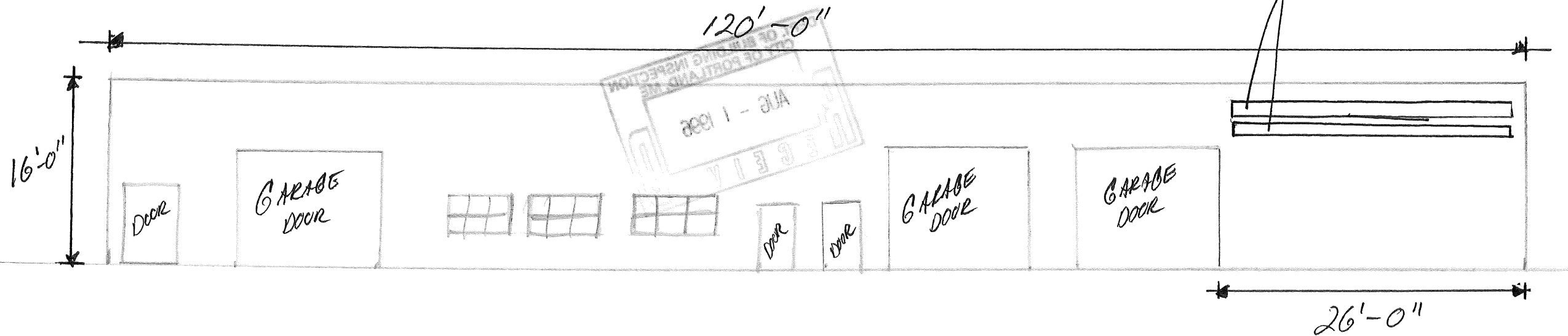

Handwritten text, possibly a signature or name, written in a cursive style.

Handwritten notes inside a rectangular box, including the number '200' and other illegible scribbles.

DEPT. OF BUILDING INSPECTION
CITY OF PORTLAND, ME
AUG - 1 1996
RECEIVED

Handwritten notes or initials.

Handwritten notes or initials.

Handwritten notes or initials.

Vertical handwritten notes or measurements on the right side of the page.

City of Portland, Maine – Building or Use Permit Application 389 Congress Street, 04101, Tel: (207) 874-8703, FAX: 874-8716

Location of Construction: 280 Warren Ave		Owner: Parson, David		Phone:		Permit No: 360768	
Owner Address:		Leasee/Buyer's Name:		Phone:		BusinessName: McFarland Sprin So.	
Contractor Name: Burr Signs		Address: XXXXXXXXXX 10 Buttonwood So. Ptld, ME 04106		Phone: 799-1183		Permit Issued: AUG - 7 1996	
Past Use: Comm		Proposed Use: Same		COST OF WORK: \$		PERMIT FEE: \$ 35.80	
Proposed Project Description: Erect Signage 54 Sq Ft				FIRE DEPT. <input type="checkbox"/> Approved <input type="checkbox"/> Denied		INSPECTION: Use Group: Type: <i>DOCKAGE</i>	
				Signature:		Signature:	
Permit Taken By: Mary Gresik				Date Applied For: 01 August 1996			

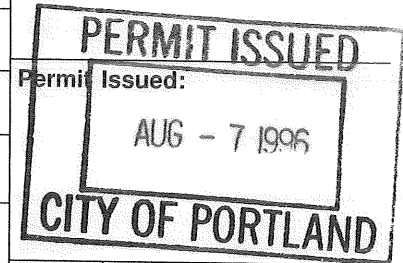

Zone: *I-2* CBL: 296-F-001

Zoning Approval:
of 3 8/5/96
Special Zone or Reviews.

Shoreland
 Wetland
 Flood Zone
 Subdivision
 Site Plan maj minor mm

Zoning Appeal

Variance
 Miscellaneous
 Conditional Use
 Interpretation
 Approved
 Denied

Historic Preservation

Not in District or Landmark
 Does Not Require Review
 Requires Review

Action:

Approved
 Approved with Conditions
 Denied

Date: *8/1/96*

D. Audman

CEO DISTRICT 4

1. This permit application doesn't preclude the Applicant(s) from meeting applicable State and Federal rules.
2. Building permits do not include plumbing, septic or electrical work.
3. Building permits are void if work is not started within six (6) months of the date of issuance. False information may invalidate a building permit and stop all work..

CERTIFICATION

I hereby certify that I am the owner of record of the named property, or that the proposed work is authorized by the owner of record and that I have been authorized by the owner to make this application as his authorized agent and I agree to conform to all applicable laws of this jurisdiction. In addition, if a permit for work described in the application issued, I certify that the code official's authorized representative shall have the authority to enter all areas covered by such permit at any reasonable hour to enforce the provisions of the code(s) applicable to such permit

Craig Currier
SIGNATURE OF APPLICANT **Craig Currier** ADDRESS: DATE: **01 August 1996** PHONE:

RESPONSIBLE PERSON IN CHARGE OF WORK, TITLE PHONE:

R. Carroll

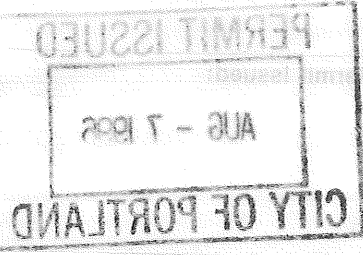

Special Zone of the City
 Shoreland
 Wetland
 Flood Zone
 Subdivision
 Site Plan minor min. P

Zoning Approval
 Variance
 Miscellaneous
 Conditional Use
 Information
 Approved
 Denied

Historic Preservation
 Not in District or Landmark
 Does Not Require Review
 Requires Review

Action
 Approved
 Approved with Conditions
 Denied

CEC DISTRICT
 1
 2
 3
 4
 5
 6
 7
 8
 9
 10

Write-Permit Desk Green-Assessor's Canary-D.R.W. Pink-Public File Ivory Card-Inspector

PERMIT TAKEN BY: Timmy O'Connell DATE APPLIED FOR: 01 August 1996

PROPOSED PROJECT DESCRIPTION: REPAIRS TO EXISTING HISTORIC BUILDING

CONTRACTOR NAME: Barry Stone ADDRESS: 10 [redacted] St. Portland, ME 04101

OWNER ADDRESS: 280 Western Ave LOCATION OF CONSTRUCTION: [redacted]

LABORER'S NAME: [redacted]

PROPOSED USE: Same

COST OF WORK: \$ 22,000

INSPECTION: Approved Denied

THE CHIEF OF THE CITY: [Signature] DATE: [redacted]

RESPONSIBLE PERSON IN CHARGE OF WORK TITLE: Greg Carter ADDRESS: [redacted] DATE: 01 August 1996 PHONE: [redacted]

I hereby certify that I am the owner of record of the named property, or that the proposed work is authorized by the owner of record and that I have been authorized by the owner to make this application as his authorized agent and I agree to conform to all applicable laws of this jurisdiction. In addition, if a permit for work described in the application issued, I certify that the code official's authorized representative shall have the authority to enter all areas covered by such permit at any reasonable hour to enforce the provisions of the codes applicable to such permit.

CERTIFICATION

Building permits do not include plumbing, septic or electrical work.

Building permits are void if work is not started within six (6) months of the date of issuance. False information may prohibit a building permit and stop all work.

This permit application does not include the Applicant's (or meeting applicable State and Federal rules)

PERMIT TAKEN BY: Timmy O'Connell DATE APPLIED FOR: 01 August 1996

City of Portland, Maine – Building or Use Permit Application 389 Congress Street, 04101, Tel: (207) 874-8703, FAX: 874-8716

Location of Construction: 280 Warren Ave		Owner: Parson, David		Phone:		Permit #: 60768	
Owner Address:		Leasee/Buyer's Name:		Phone:		Business Name: McFarland Sprin So.	
Contractor Name: Burr Signe		Address: ██████████ 10 Buttonwood So. PtId, ME 04106		Phone: 799-1183		Permit Issued: AUG - 7 1996	
Past Use: Comm		Proposed Use: Same		COST OF WORK: \$		PERMIT FEE: \$ 35.80	
Proposed Project Description: Erect Signage 58 Sq Ft		FIRE DEPT. <input type="checkbox"/> Approved <input type="checkbox"/> Denied		INSPECTION: Use Group: Type:		Zone: CBL: 296-7-003	
		Signature:		Signature:		Zoning Approval:	
		Action: Approved <input type="checkbox"/> Approved with Conditions: <input type="checkbox"/> Denied <input type="checkbox"/>		Signature: Date:		Special Zone or Reviews: <input type="checkbox"/> Shoreland <input type="checkbox"/> Wetland <input type="checkbox"/> Flood Zone <input type="checkbox"/> Subdivision <input type="checkbox"/> Site Plan maj <input type="checkbox"/> minor <input type="checkbox"/> mm <input type="checkbox"/>	
Permit Taken By: Mary Gresik		Date Applied For: 01 August 1996					

- This permit application doesn't preclude the Applicant(s) from meeting applicable State and Federal rules.
- Building permits do not include plumbing, septic or electrical work.
- Building permits are void if work is not started within six (6) months of the date of issuance. False information may invalidate a building permit and stop all work..

CERTIFICATION

I hereby certify that I am the owner of record of the named property, or that the proposed work is authorized by the owner of record and that I have been authorized by the owner to make this application as his authorized agent and I agree to conform to all applicable laws of this jurisdiction. In addition, if a permit for work described in the application issued, I certify that the code official's authorized representative shall have the authority to enter all areas covered by such permit at any reasonable hour to enforce the provisions of the code(s) applicable to such permit

SIGNATURE OF APPLICANT <i>Craig Carrier</i>	ADDRESS:	DATE: 01 August 1996	PHONE:
RESPONSIBLE PERSON IN CHARGE OF WORK, TITLE			PHONE:

White-Permit Desk Green-Assessor's Canary-D.P.W. Pink-Public File Ivory Card-Inspector

PERMIT ISSUED
CITY OF PORTLAND

Zoning Appeal
 Variance
 Miscellaneous
 Conditional Use
 Interpretation
 Approved
 Denied

Historic Preservation
 Not in District or Landmark
 Does Not Require Review
 Requires Review

Action:
 Approved
 Approved with Conditions
 Denied

Date:

CEO DISTRICT 4

COMMENTS

9-20-90

Signage installed per submitted.

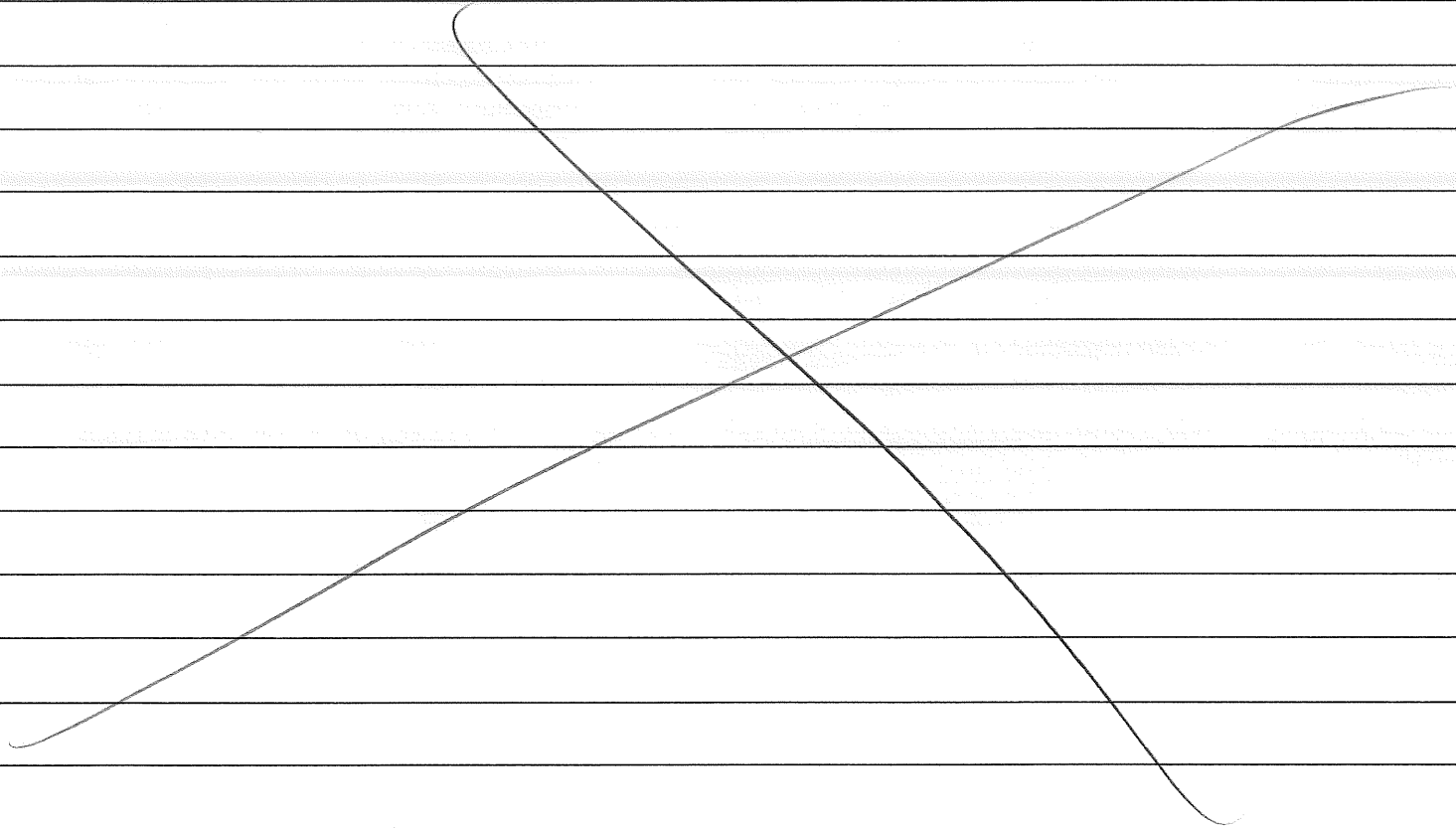

Inspection Record

Type	Date
Foundation: _____	_____
Framing: _____	_____
Plumbing: _____	_____
Final: _____	_____
Other: _____	_____

24'-0"

McFARLAND SPRING CORP.
SPRINGS BRAKES ALIGNMENTS

15"

12"

MOORE ENGINEERING CO. LTD.
Sign Elevation
Scale- 1"=40"

McFARLAND SPRING CORP.
SPRINGS BRAKES ALIGNMENTS

DEPT. OF BUILDING INSPECTION
CITY OF PORTLAND, ME
AUG - 1 1996
RECEIVED

SIGNAGE

PLEASE ANSWER ALL QUESTIONS

ADDRESS: 280 WAREPEN AVE ZONE: I-2

OWNER: McFarland Spring Co.

APPLICANT: Burr Signs 10 Barkwood St. Spfld, MA 01106

ASSESSOR NO.: _____

SINGLE TENANT LOT? YES _____ NO _____

MULTI TENANT LOT? YES NO _____

FREESTANDING SIGN? YES _____ NO DIMENSIONS _____

MORE THAN ONE SIGN? YES _____ NO DIMENSIONS _____

BLDG. WALL SIGN? YES NO _____ DIMENSIONS 54 ft

MORE THAN ONE SIGN? YES _____ NO DIMENSIONS _____

LIST ALL EXISTING SIGNAGE AND THEIR DIMENSIONS: none

LOT FRONTAGE (FEET) 200' +

BLDG FRONTAGE (FEET) 120' x 16' bldg - 1920' ~~896~~ = 153.6' MAX

AWNING YES _____ NO IS AWNING BACKLIT? YES _____ NO

HEIGHT OF AWNING: _____

IS THERE ANY COMMUNICATION, MESSAGE, TRADEMARK OR SYMBOL ON IT? _____

A SITE SKETCH AND BUILDING SKETCH SHOWING EXACTLY WHERE EXISTING AND NEW

SIGNAGE IS LOCATED MUST BE PROVIDED. SKETCHES AND/OR PICTURES OF THE

PROPOSED SIGNS ARE ALSO REQUIRED.

DEPT. OF BUILDING INSPECTION
CITY OF PORTLAND, ME
AUG - 1 1996
RECEIVED

Handwritten notes on the left side of the page, including the name "M. J. ...".

Handwritten notes in the middle section, including the number "1" and some illegible text.

Handwritten notes on the right side of the middle section, including the number "667".

Handwritten number "2115" at the bottom of the page.