

GENERAL NOTES

1. TOPOGRAPHIC DATA AND EXISTING CONDITIONS ARE BASED UPON A GROUND SURVEY CONDUCTED BY TITCOMB ASSOCIATES IN JUNE 2006.
2. THE CONTRACTOR IS SPECIFICALLY CAUTIONED THAT THE LOCATION AND/OR THE ELEVATION OF THE EXISTING UTILITIES AS SHOWN ON THESE PLANS IS BASED ON RECORDS OF THE VARIOUS UTILITY COMPANIES AND WHERE POSSIBLE MEASUREMENTS TAKEN IN THE FIELD. THIS INFORMATION IS NOT TO BE RELIED ON AS BEING EXACT OR COMPLETE. THE CONTRACTOR MUST CALL THE APPROPRIATE UTILITY COMPANY AND DIG SAFE AT LEAST 72 HOURS PRIOR TO ANY EXCAVATION TO REQUEST EXACT FIELD LOCATION OF UTILITIES. IT SHALL BE THE RESPONSIBILITY OF THE CONTRACTOR TO RELOCATE ALL EXISTING UTILITIES WHICH CONFLICT WITH THE PROPOSED IMPROVEMENTS SHOWN ON THE PLANS.
3. MAINTENANCE OF EROSION CONTROL MEASURES IS OF PARAMOUNT IMPORTANCE TO THE OWNER AND THE CONTRACTOR IS RESPONSIBLE FOR COMPLYING WITH ALL EROSION CONTROL MEASURES SHOWN ON THE PLANS. ADDITIONAL EROSION CONTROL MEASURES SHALL BE INSTALLED IF DEEMED NECESSARY BY ON-SITE INSPECTIONS OF THE OWNER OR THEIR REPRESENTATIVES AT NO ADDITIONAL COST TO THE OWNER.
4. ALL WATER UTILITY MATERIALS AND INSTALLATION METHODS SHALL CONFORM TO PORTLAND WATER DISTRICT STANDARDS. DISINFECTION OF WATER LINES SHALL CONFORM TO AWWA STANDARD C651, LATEST REVISION.
5. ALL SEWER MATERIALS SHALL CONFORM TO THE REQUIREMENTS OF THE CITY OF PORTLAND TECHNICAL AND DESIGN STANDARDS AND GUIDELINES.
6. ALL MATERIALS AND CONSTRUCTION METHODS SHALL CONFORM TO MAINE DEPARTMENT OF TRANSPORTATION SPECIFICATIONS, AND CITY OF PORTLAND TECHNICAL AND DESIGN STANDARDS AND GUIDELINES.
7. LOT OWNER IS RESPONSIBLE FOR LAYOUT AND EXTENSION OF ELECTRIC SERVICE, COORDINATE WITH CMP.
8. EACH LOT SHALL BE PROVIDED WITH AT LEAST TWO (2) TREES PER UNIT MEETING THE CITY'S ARBORICULTURE SPECIFICATIONS AND WHICH ARE CLEARLY VISIBLE FROM THE STREET LINE AND ARE LOCATED SO AS TO VISUALLY WIDEN THE NARROW DIMENSION OR PROPORTION OF THE UNIT.
9. EQUIVALENT STREET TREE SHALL INCLUDE RETENTION OF EXISTING TREES OF SAME OR GREATER CALIPER.
10. ALL WORK SHALL BE DONE IN CONFORMANCE WITH THE CITY OF PORTLAND TECHNICAL STANDARDS, SECTION VII EROSION AND SEDIMENTATION CONTROL STANDARDS FOR SINGLE AND TWO FAMILY HOMES.
11. ANY CURBING REMOVED WITHIN THE RIGHT-OF-WAY IS THE PROPERTY OF THE CITY OF PORTLAND AND SHALL BE DELIVERED TO THE PUBLIC WORKS FACILITY ON OUTER CONGRESS STREET.

GRADING AND DRAINAGE NOTES:

1. ALL DISTURBED AREAS THAT ARE NOT PAVED SHALL RECEIVE 4" LOAM & SEED.
2. COMMON BORROW SHALL MEET MDT SPECIFICATION 703.18.
3. FOUNDATION DRAIN SHALL BE DIRECTED TO SUMP LOCATED WITHIN BUILDING.
4. THE GRADING AND DRAINAGE SYSTEM ON THE PROPERTY SHALL BE CONSTRUCTED AND LOCATED AS DEPICTED ON THE APPROVED SITE PLAN AND SAID GRADING AND DRAINAGE SYSTEM SHALL NOT BE MODIFIED WITHOUT FURTHER APPROVAL FROM THE PLANNING AUTHORITY.

SPACE AND BULK REQUIREMENTS - R-5 ZONE

MINIMUM LOT SIZE:	6,000 S.F. (DUPLIX UNIT) 9,000 S.F. (MULTIPLEX UNIT)
MINIMUM FRONTAGE:	50 FT.
MINIMUM SETBACKS:	
FRONT YARD	20 FT.
REAR YARD	20 FT.
SIDE YARD*	
1 STORY	8 FT.
1 1/2 STORY	8 FT.
2 STORY	12 FT.
2 1/2 STORY	14 FT.
MINIMUM LOT WIDTH:	60 FT. (DUPLIX UNIT) 90 FT. (MULTIPLEX UNIT)
OTHER USES:	90 FT. (MULTIPLEX UNIT)

* THE WIDTH OF ONE (1) SIDE YARD MAY BE REDUCED ONE (1) FOOT FOR EVERY FOOT THAT THE OTHER SIDE YARD IS CORRESPONDINGLY INCREASED, BUT NO SIDE YARD SHALL BE LESS THAN EIGHT (8) FEET IN WIDTH.

SUBDIVISION PLAN APPROVED BY CITY OF PORTLAND PLANNING BOARD

DATE	

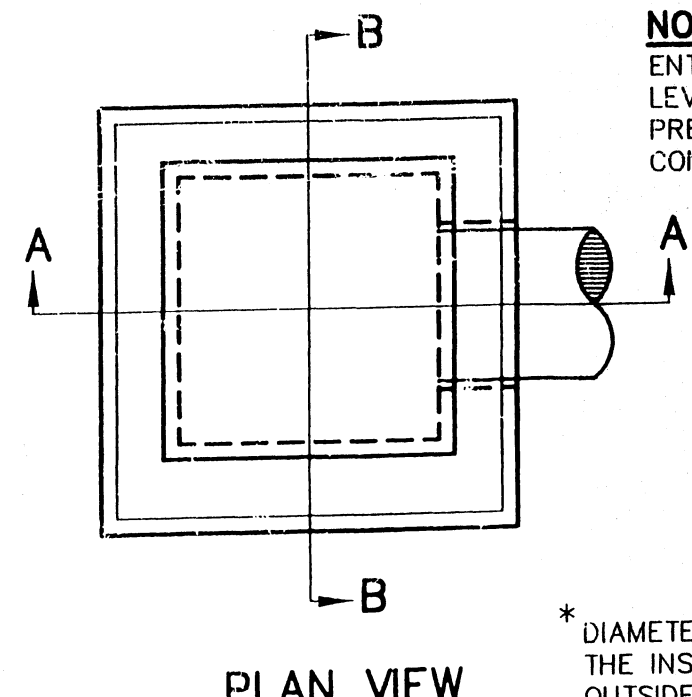

NOTE:
ENTIRE CATCH BASIN WITH EXCEPTION OF LEVELING BRICK FRAME AND GRATE TO BE PRECAST AS SINGLE PORTLAND CEMENT CONCRETE UNIT.

* DIAMETER OF HOLE (D) TO BE 3" LARGER THAN THE INSIDE DIAMETER OF FLEXIBLE PIPE OR THE OUTSIDE DIAMETER OF RIGID PIPE.

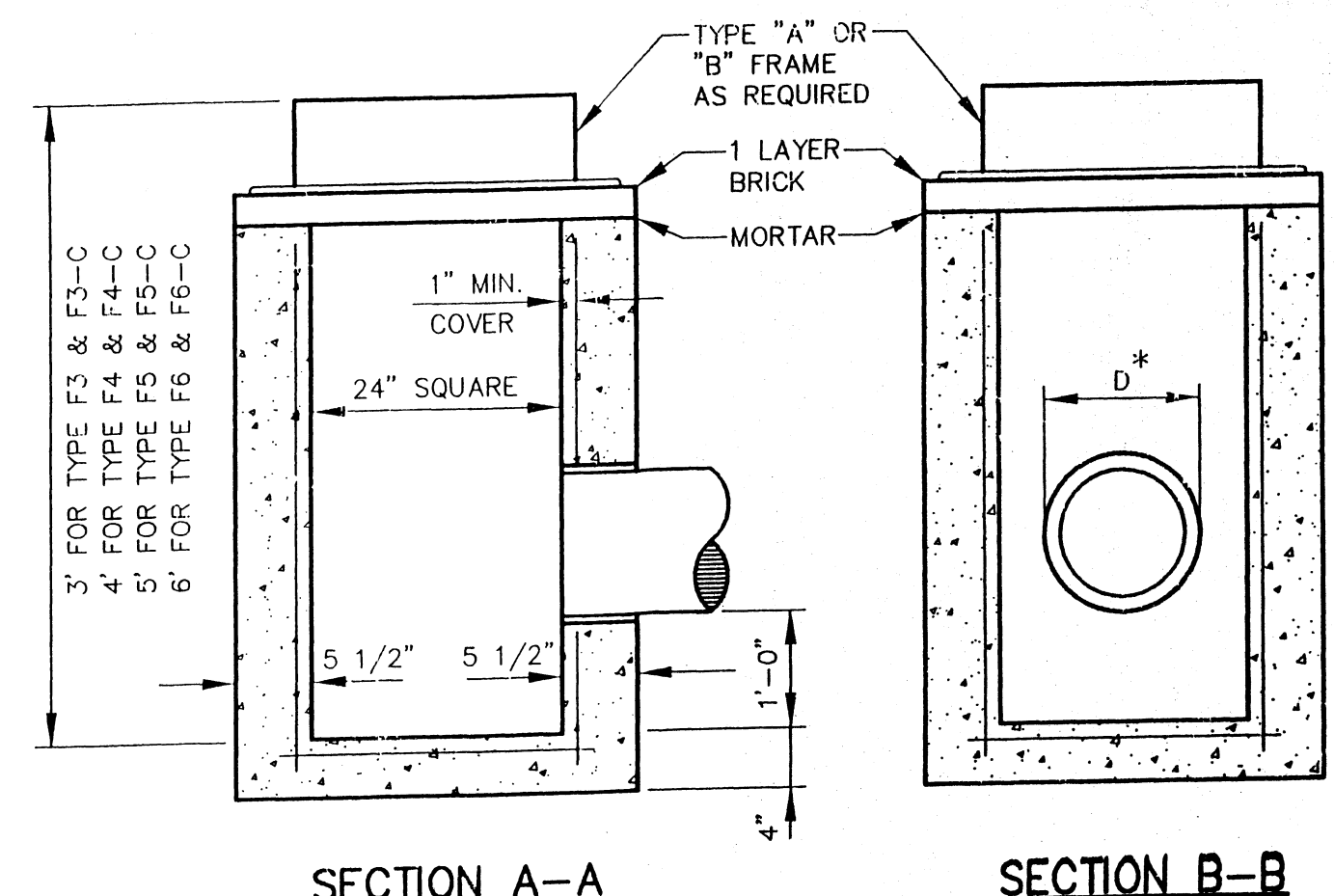

CATCH BASIN TYPE "F"
NOT TO SCALE

SITE, UTILITY, AND LANDSCAPE PLAN
1"=20'

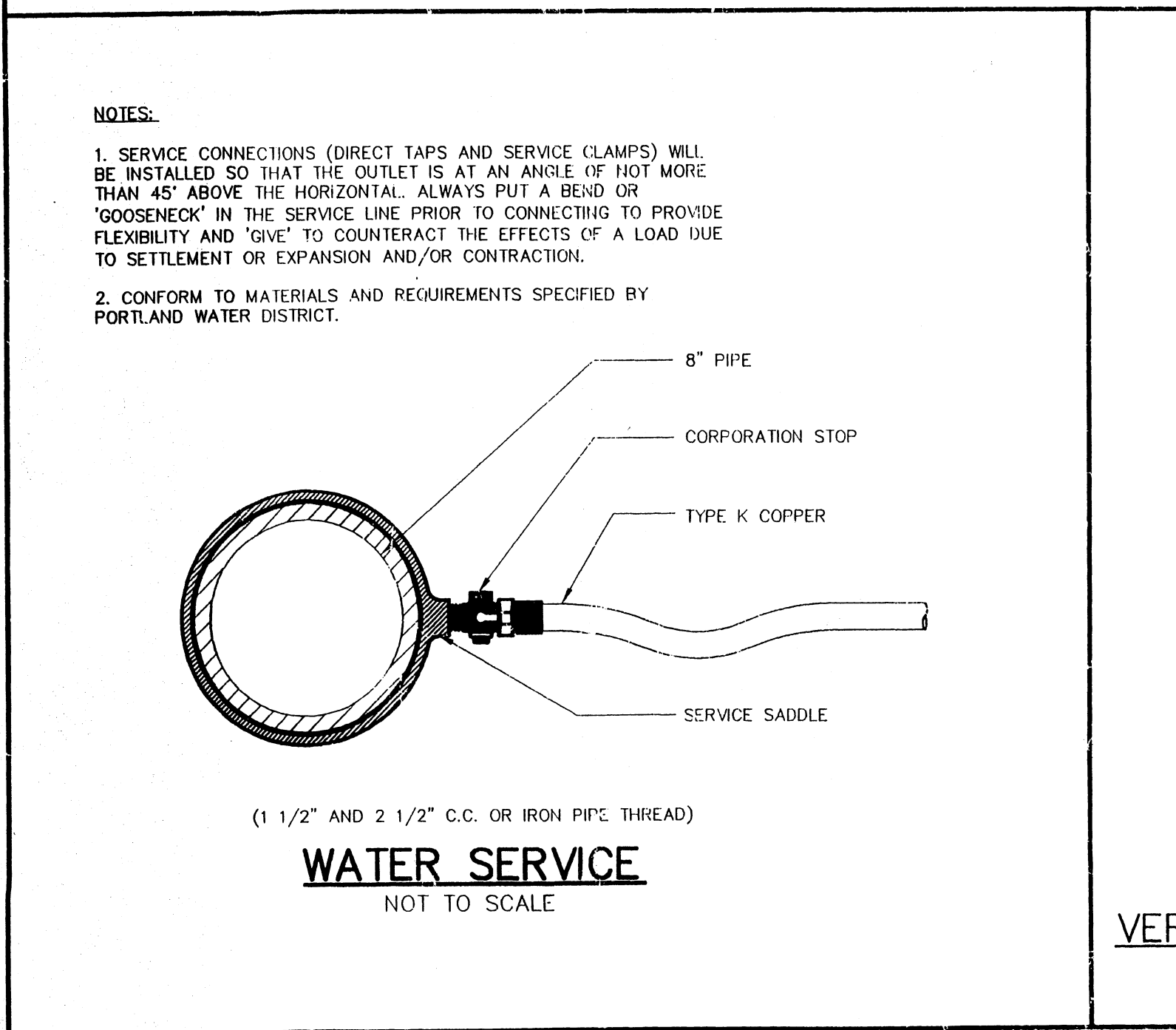

NOTES:

1. SERVICE CONNECTIONS (DIRECT TAPS AND SERVICE CLAMPS) WILL BE INSTALLED SO THAT THE OUTLET IS AT AN ANGLE OF NOT MORE THAN 45° ABOVE THE HORIZONTAL. ALWAYS PUT A BEND OR "GOOSENECK" IN THE SERVICE LINE PRIOR TO CONNECTING TO PROVIDE FLEXIBILITY AND "GIVE" TO COUNTERACT THE EFFECTS OF A LOAD DUE TO SETTLEMENT OR EXPANSION AND/OR CONTRACTION.
2. CONFORM TO MATERIALS AND REQUIREMENTS SPECIFIED BY PORTLAND WATER DISTRICT.

WATER SERVICE
NOT TO SCALE

GRADING AND DRAINAGE PLAN
1"=20'

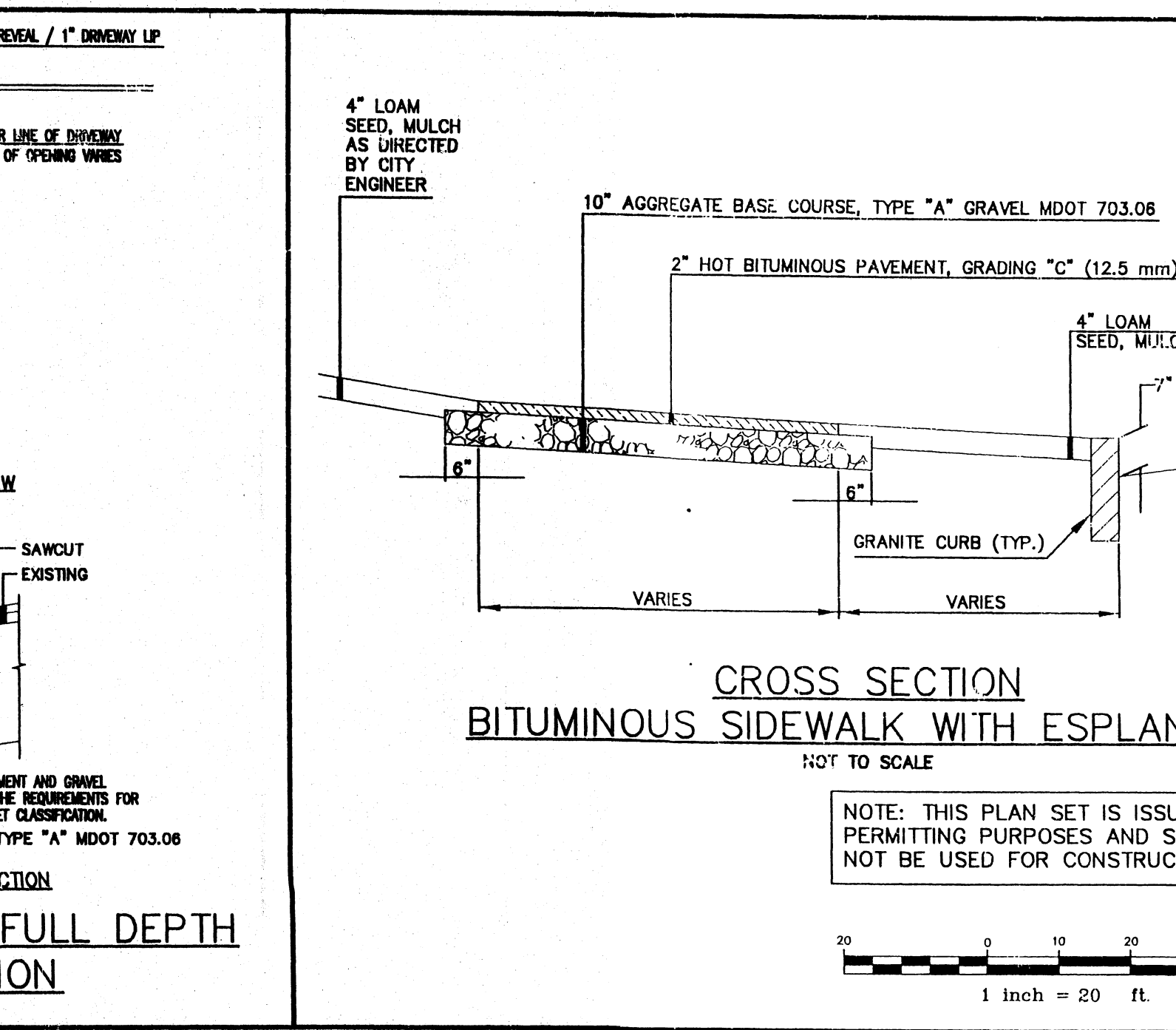

CROSS SECTION BITUMINOUS SIDEWALK WITH ESPLANADE
HOT TO SCALE

NOTE: THIS PLAN SET IS ISSUED FOR PERMITTING PURPOSES AND SHALL NOT BE USED FOR CONSTRUCTION.

1 inch = 20 ft.

2277 - Hicks Street V - CAD.DWG \2277-phase-3\UNIT.dwg 9/7/2011 1:24 PM

4	9/1/11	ADDED BULKHEADS
3	10/18/10	ADDED NOTES TO LANDSCAPE PLAN
2	10/14/10	SANITARY/SWALE REVISIONS
1	10/4/10	ADDED LANDSCAPING

SUBDIVISION REVIEW	8/3/10	DER
Issued For	Date	By

Design: JWA Draft: CG Date: 8/09
 Checked: AMP Scale: 1"=20' Job No.: 2277
 File Name: 2277-phase-3\UNIT.dwg
 This plan shall not be modified without written permission from Gorill-Palmer Consulting Engineers, Inc. (GPCEI). Any alterations, authorized or otherwise, shall be at the user's sole risk and without liability to GPCEI.

GP Gorrill-Palmer Consulting Engineers, Inc.
 Engineering Excellence Since 1998
 PO Box 1237 Gray, ME 04039
 207-657-6910
 FAX: 207-657-6912
 E-Mail: mail@gorrillpalmer.com

Drawing Name: **Site, Utility, Grading, Drainage, Landscape Plans**
 Project: **Hicks Street Triplex - 212 Hicks Street**
 Client: **John Pompeo**
 P.O. Box 321, Gorham, Maine 04038

Drawing No. **1**