



REAR ELEVATION

SCALE : 1/4" = 1' - 0"



FRONT ELEVATION

SCALE : 1/4" = 1' - 0"

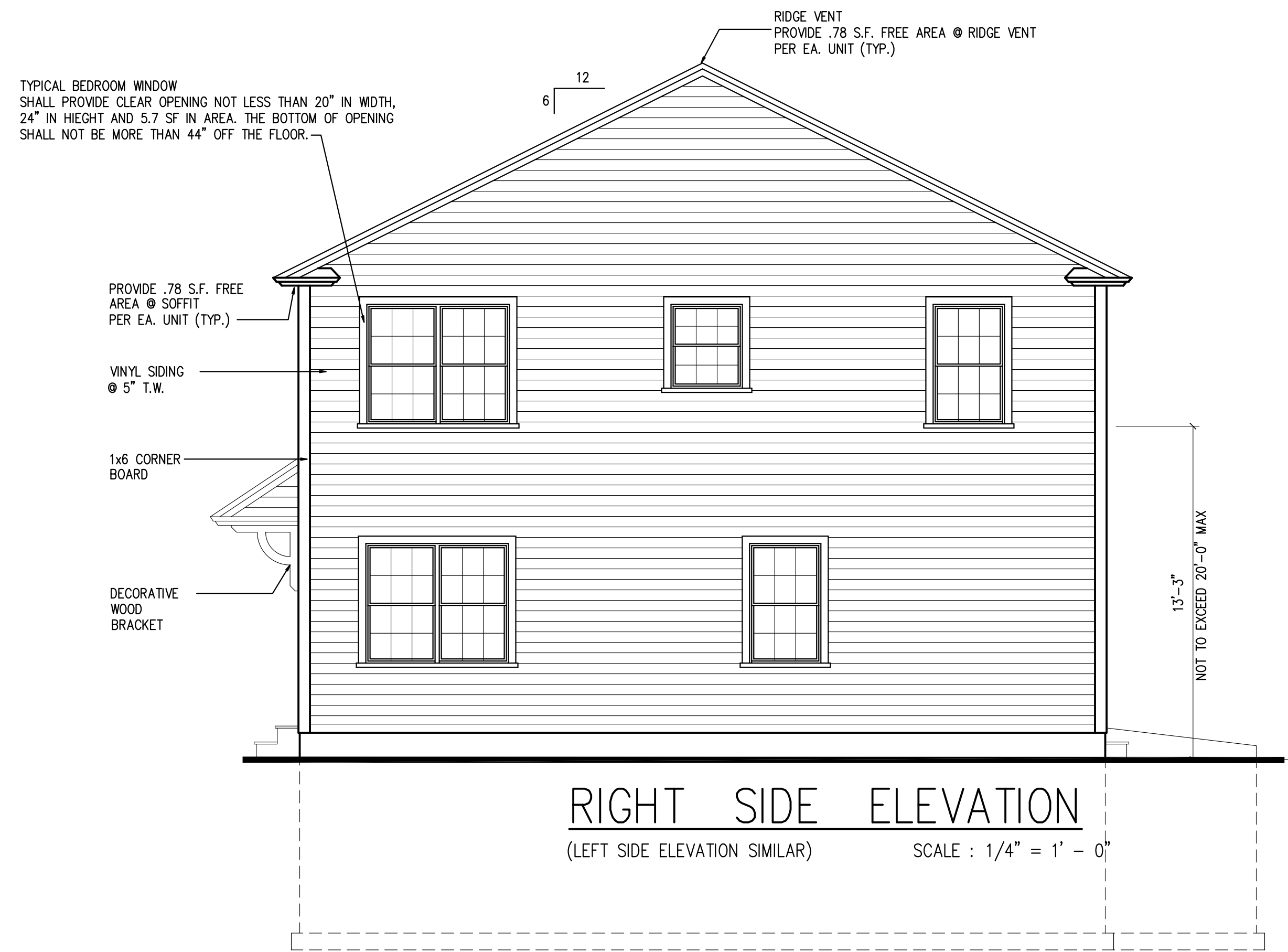

RIGHT SIDE ELEVATION

(LEFT SIDE ELEVATION SIMILAR) SCALE : 1/4" = 1' - 0"

TYPICAL ROOF CONSTRUCTION

- RIDGE VENT
- PRE-MANUFACTURED ROOF TRUSSES @ 24" O.C.
- ROOF SHINGLES
- 5/8" APA RATED SHEATHING W/ 8d NAILS, RING SHANK @ 6" O.C. PANEL EDGES AND 6" O.C. INTERMEDIATE
- #15 FELT PAPER
- (2) ROLLS 36" WIDE WATERPROOF MEMBRANE @ EAVES.

- TYP. EXTERIOR WALL:
- 1/2" G.W.B. OVER
- 4 MIL. REINF. POLY VAPOR BARRIER
- 2x6 STUDS @ 16" O.C.
- W/SOLID 2x BLOCKING AT ALL SHEATHING PANEL EDGES
- 7/16" APA RATED SHEATHING
- 8d NAILS, RING SHANK @ 4" O.C. PANEL EDGES AND 6" O.C. INTERMEDIATE (TYP.) OVER CONT. BLDG. WRAP UNDER VINYL SIDING

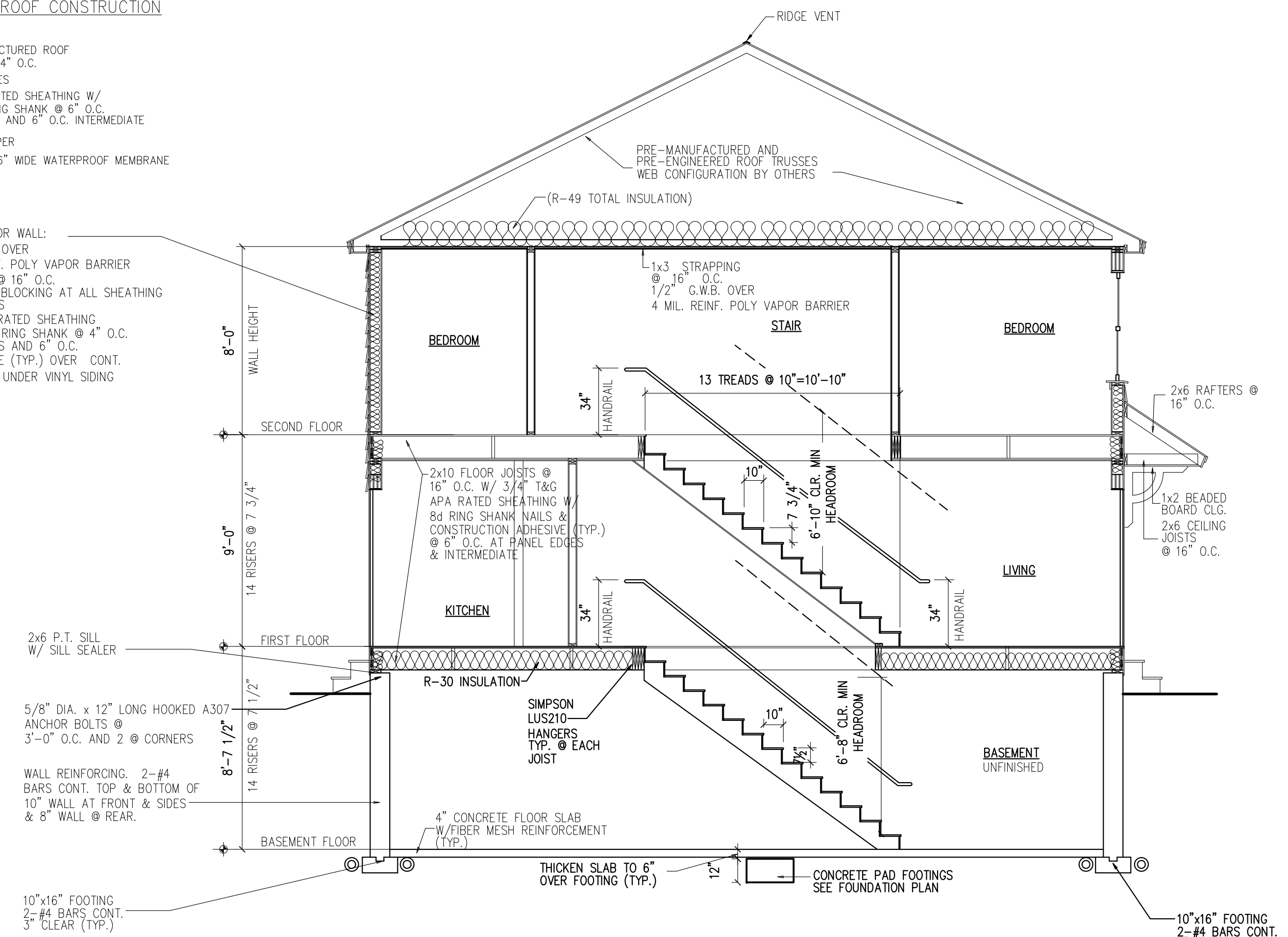

SECTION THRU HOUSE

SCALE : 1/4" = 1' - 0"

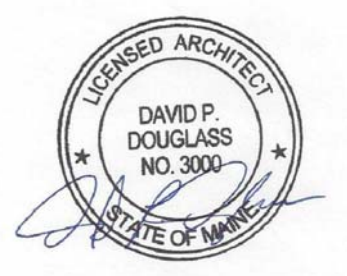

42 x 32 UNIT
PORTLAND, MAINE

DRAWINGS THIS SHEET
ELEVATIONS
SECTION

DATE
01/12/12

A3