

Locus Deed Reference:

Nationstar Mortgage LLC

To

Federal Home Loan Mortgage Corporation

dated November 14, 2014 and recorded December 22, 2014 at the Cumberland County Registry of Deeds in Book 31987, Page 338.

N/F Hutchins Real Estate LLC

Book 22443, Page 188

(See Plan Ref's. 4 & 5)

N/F Fusco Book 28279, Page 207

Thomas J. Ward's private road
Owner Unknown
See Notes 16, 19 & 20

Bailey/Hicks line per Book 172, Page 180, 4-20-1841

Former Line of Division

Wood Fence
dated per Book 695, Page 313, 10-18-1900
S86°32'45"W 142.39'
145.3'± per Bk. 695, Pg. 313
155'6"± per Bk. 1789, Pg. 118

Concrete Pad A/C

Office Warehouse

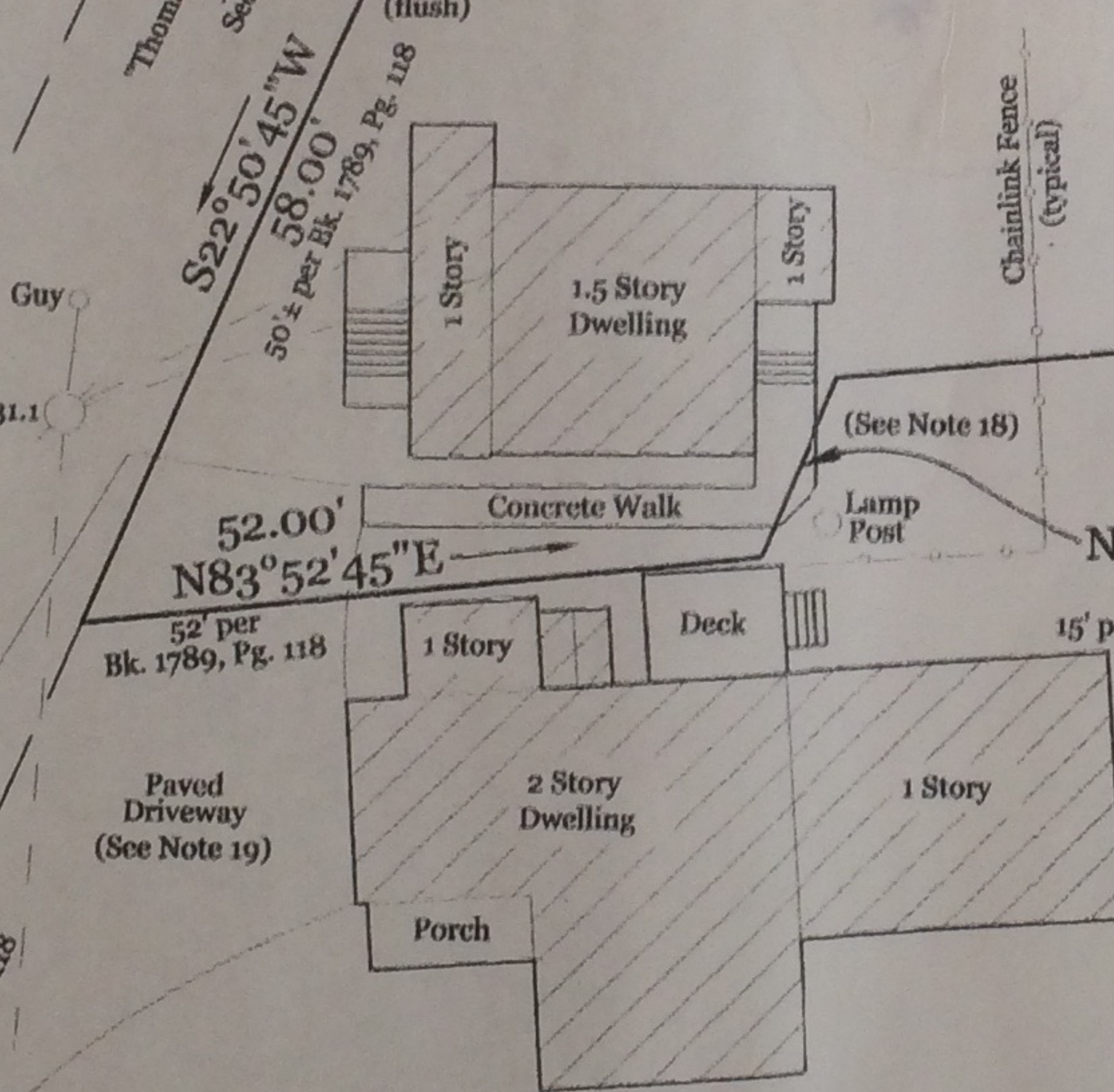

100'± per Bk. 1789, Pg. 118
95.99'
N84°14'00"E
Line created per Book 1789, Page 118, 8-3-1945

35'± per Bk. 1789, Pg. 118
35.00'
N19°22'45"E
Lines per Plan Ref's. 4, 5 & 9

N/F Fusco Book 28279, Page 207 (See Plan Ref. 9)

N/F Hutchins Real Estate LLC Book 22443, Page 188 (See Plan Ref's. 4 & 5)

Line created per Book 639, Page 264, 8-7-1896
64'± per Bk. 639, Pg. 264
63'± per Bk. 695, Pg. 313

(See Note 21)
148' per Bk. 639, Pg. 413, 09-14-1896
154.1' Held
per Bk. 695, Pg. 313, 10-18-1900

Edge Of Pavement

Avenue (See Notes 15 & 17)

Surveyor's Statement:

Nadeau Land Surveys hereby states exclusively to the client listed hereon, that this plan is based on, and the result of, an on the ground field survey and that to the best of our knowledge, information, and belief, it conforms to the Maine Board of Licensure For Professional Land Surveyors Standards of Practice.

This plan is not valid without the signature and embossed seal of the below listed Professional Land Surveyor who prepared this plan as it may contain unauthorized alterations unknown to this office.

Nadeau Land Surveys

James D. Nadeau, P.L.S. #2124 (agent)

Date: 2-10-15

Graphic Scale:

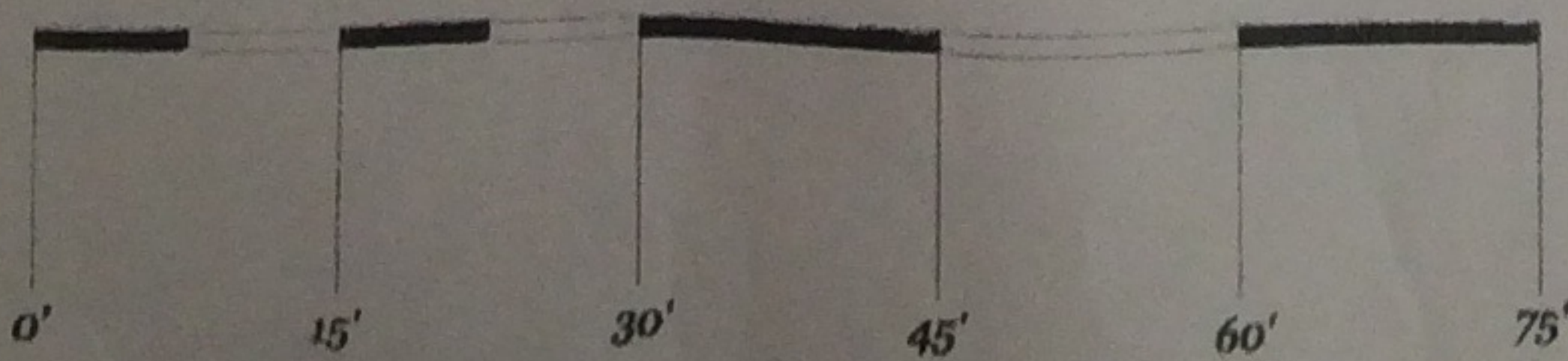

Overhead Utility Lines

CMP 31/76

Utility Pole (typical)