

Safelite – Portland ME Wall Sign



36" Flush Mounted LED Illuminated White Channel Letters & Left Side Logo, Red Right Side Logo

Fabricated LED illuminated channel letter identity display as shown.
 Channel letters to be of aluminum construction with Flat Acrylic SG all to conform to client color program as indicated.
 Flush mounted with remote transformers to provide power source. White LEDs for Channel letters & left side logo, red LEDs for right side logo.

Scale: 1/4" = 1'-0"

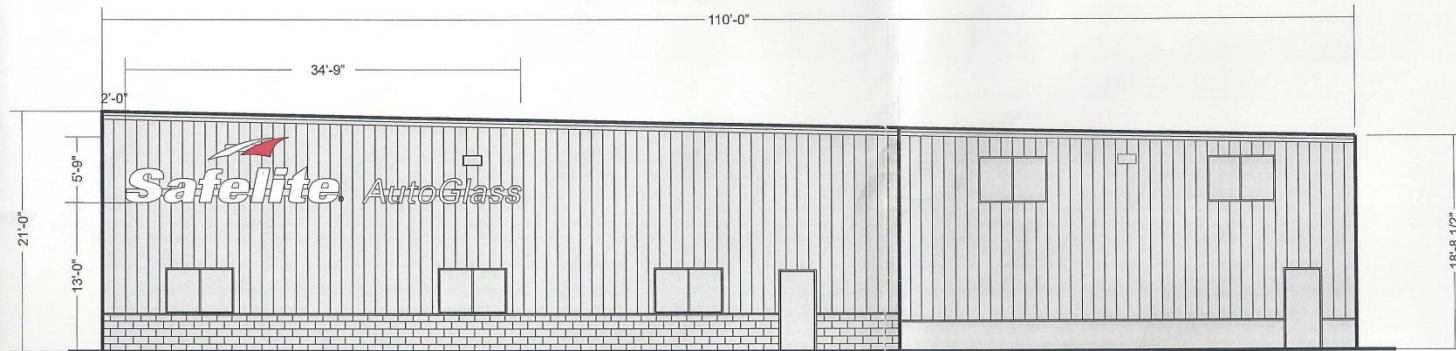

Proposed Updated Front Elevation (South)



40A Manson Libby Road
 Scarborough, ME 04074
 Phone: 207-396-6111
 Fax: 207-396-6495

CLIENT
Safelite
Thomes Signs

ADDRESS
421 Warren Ave
Portland ME 04103

DRAWING NAME	DATE
SALES PERSON	DESIGNER
CLIENT SIGNATURE & APPROVAL DATE	

DATE	REVISION HISTORY

THIS DESIGN IS THE EXCLUSIVE PROPERTY OF BURR SIGNS. ALL PRODUCTION AND REPRODUCTION RIGHTS ARE RESERVED BY US.
 THIS PRINT HAS BEEN DESIGNED FOR YOUR PERSONAL USE. IT MAY NOT BE SUBMITTED, USED OR EXHIBITED OUTSIDE OF YOUR COMPANY OR ORGANIZATION WITHOUT THE EXPRESSED WRITTEN PERMISSION OF BURR SIGNS.

Safelite – Portland ME Wall Sign

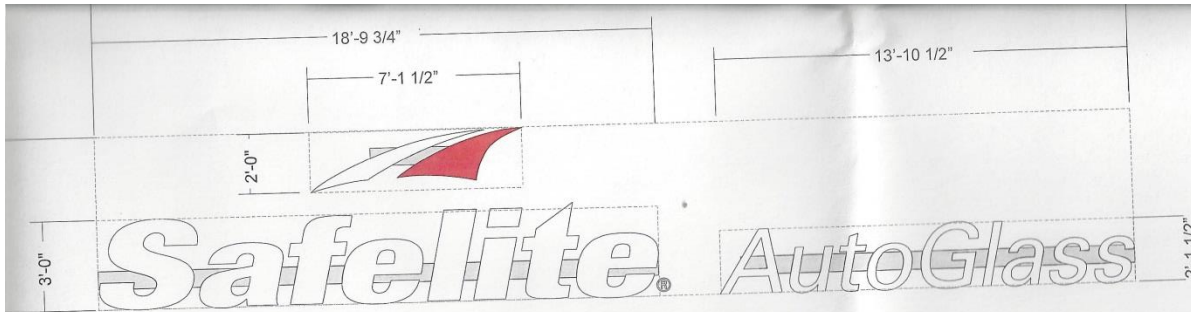

DOTTED LINE:
 LOGO: 2.0 X 7.13 = 14.25
 SAFELITE: 3.0 X 18.81 = 56.44
 AUTOGLASS: 2.13 X 13.88 = 29.48
 TOTAL SQFT: 100.17

Color Reference Chart

-  .177" #2283 RED ACRYLIC
-  BLACK RETURNS RETAINERS (SAFELITE)
-  .177" #2447 MILK WHITE ACRYLIC
-  BLACK TRIMCAP

Scale: 1/4" = 1'-0"

Faceway Mounted LED Illuminated White Channel Letters & Left Side Logo, Red Right Side Logo

LED illuminated channel letter identity display as shown.
 Letters to be of aluminum construction with Flat Acrylic SG all to conform to client color program as indicated.
 Sign to be mounted with remote transformers to provide power source. White LEDs for Channel letters & left side logo, red LEDs for right side logo.
 Sign to match building color SW 0052 Pearl Gray.

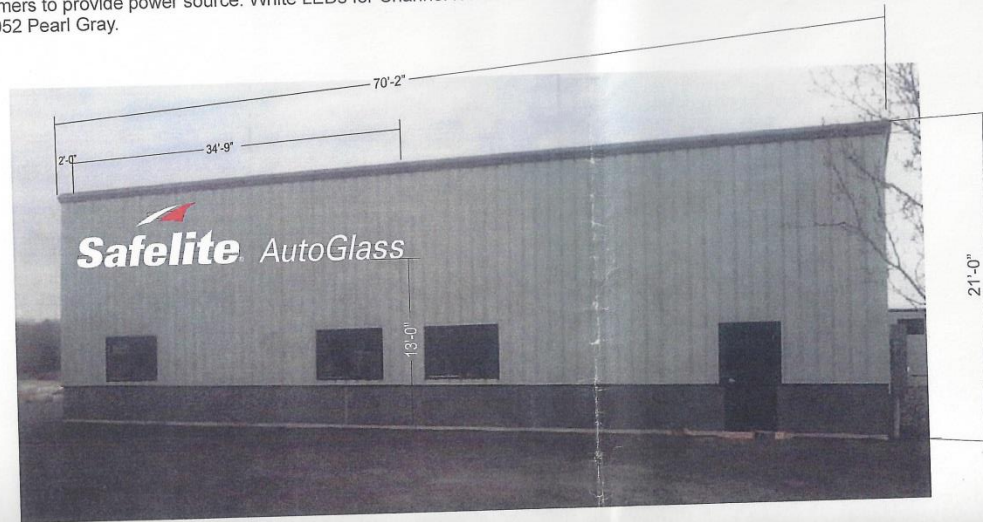

TH
 SIGN &
 4590 T
 Clearw
800
 WWW.T
 CLIENT
 Safelit
 Design
 5781 C
 Install
 421 W
 Portla
 Project
 6674
 Sales A
 TSA
 Design
 SLD
 Project
 Rev 1: I
 photo.
 3M
 E
 THIS
 ACT
 ANCY
 INCL
 App
 A
 DAT
 A
 DAT
 R
 DAT
 The de
 provi
 & Ass
 any
 with
 Pat



40A Manson Libby Road
 Scarborough, ME 04074
 Phone: 207-396-6111
 Fax: 207-396-6435

CLIENT
Safelite
Thomes Signs
 ADDRESS
421 Warren Ave
Portland ME 04103

DRAWING NAME _____ DATE _____
 SALES PERSON _____ DESIGNER _____
 CLIENT SIGNATURE & APPROVAL DATE _____

DATE	REVISION HISTORY

THIS DESIGN IS THE EXCLUSIVE PROPERTY OF BURR SIGNS. ALL PRODUCTION AND REPRODUCTION RIGHTS ARE RESERVED BY US.
 THIS PRINT HAS BEEN DESIGNED FOR YOUR PERSONAL USE. IT MAY NOT BE SUBMITTED, USED OR EXHIBITED OUTSIDE OF YOUR COMPANY OR ORGANIZATION WITHOUT THE EXPRESSED WRITTEN PERMISSION OF BURR SIGNS.

Safelite – Portland ME Wall Sign

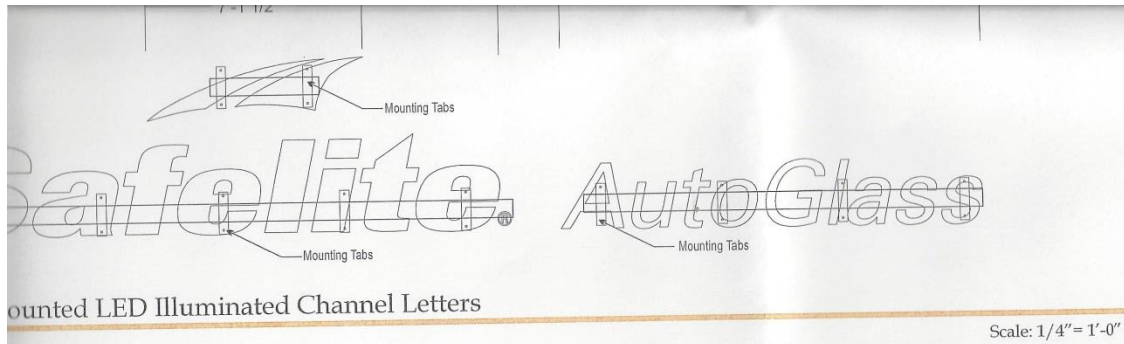

TRIM CAP: 1" Jewelite
 L.E.D.: Peregrine P-2072 Red ROWS: Multi
 L.E.D.: Peregrine P-2072 White
 WALL FASTENERS: Fast Fastener Schedule
 RACEWAY: 7" x 7" Extruded

Colors for LED Chn. Letters

FACES: White (Letter & Subcopy)
 FACES: Red (Right Mile Logo)
 RETURNS INT.: White Pre-Finish
 RETURNS EXT.: Pre-Finish Gloss Black
 TRIM CAP: Black
 L.E.D.: Peregrine P-2072 Red
 L.E.D.: Peregrine P-2072 White
 RACEWAY: SW 0052 Pearl Gray

Paint Colors

1) Akzo Nobel TO MATCH SW 0052 Pearl Gray
 2)

Fabrication Notes

1) Pre-finished White routed .83" Aluminum with Black Vinyl @
 2) X

Vinyl Notes

1) 3M 5630-22 Black
 2) X

Electrical Notes

1) (14) Hanley LED Peregrine P-2072 Red
 2) (214) Hanley LED Peregrine P-2072 White
 3) Weather proof Disconnect Switch

Electrical Specifications

LED MODULES = 14 RED 214 WHITE 110 VOLT INPUT

TRANSFORMERS	SECONDARY		AMP INPUT
	VOLTS	WATTS	
7 60 WATT POWER SUPPLY	12	60	.63
X X	X	X	X
X X	X	X	X
X X	X	X	X
TOTAL			4.41

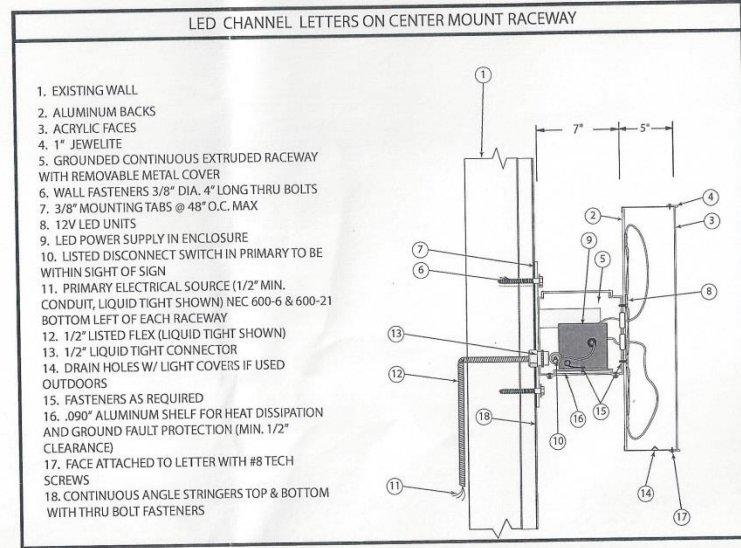

- EXISTING WALL
- ALUMINUM BACKS
- ACRYLIC FACES
- 1" JEWELITE
- GROUNDING CONTINUOUS EXTRUDED RACEWAY WITH REMOVABLE METAL COVER
- WALL FASTENERS 3/8" DIA. 4" LONG THRU BOLTS
- 3/8" MOUNTING TABS @ 48" O.C. MAX
- 12V LED UNITS
- LED POWER SUPPLY IN ENCLOSURE
- LISTED DISCONNECT SWITCH IN PRIMARY TO BE WITHIN SIGHT OF SIGN
- PRIMARY ELECTRICAL SOURCE (1/2" MIN. CONDUIT, LIQUID TIGHT SHOWN) NEC 600-6 & 600-21 BOTTOM LEFT OF EACH RACEWAY
- 1/2" LISTED FLEX (LIQUID TIGHT SHOWN)
- 1/2" LIQUID TIGHT CONNECTOR
- DRAIN HOLES W/ LIGHT COVERS IF USED OUTDOORS
- FASTENERS AS REQUIRED
- .090" ALUMINUM SHELF FOR HEAT DISSIPATION AND GROUND FAULT PROTECTION (MIN. 1/2" CLEARANCE)
- FACE ATTACHED TO LETTER WITH #8 TECH SCREWS
- CONTINUOUS ANGLE STRINGERS TOP & BOTTOM WITH THRU BOLT FASTENERS

UL Underwriters Laboratories Inc.
 LISTING E89514
ELECTRIC SIGN
 COMPLIES TO UL 48

THIS ARTICLE IS INTENDED TO BE INSTALLED IN ACCORDANCE WITH THE REQUIREMENTS OF ARTICLE 600 OF THE NATIONAL ELECTRICAL CODE AND/OR OTHER APPLICABLE LOCAL CODES. THIS INCLUDES PROPER GROUNDING AND BONDING OF THE SIGN

ENGINEER BOX

Clearwater, Florida
 800-526-3

www.thomassign.com
 CLIENT
 Safelite 197
 Design Number:
 57810 A Prod CLRW E
 Installation Address:
 421 Warren Avenue
 Portland, ME

Project Identity Number
 66742
 Sales Associate: Project
 TSA DM
 Designer: Date:
 SLD 05-1-2

Project Updates:
 THOMAS
 SIGN & AWINN
 MAY 1 6 70
 APPROVED BY: [Signature]

3M™ MCS™ We

UL Underwriters Laboratories LISTING E89514
ELECTRIC SIGN
 COMPLIES TO UL 48
 THIS ARTICLE IS INTENDED TO BE INSTALLED IN ACCORDANCE WITH THE REQUIREMENTS OF ARTICLE 600 OF THE NATIONAL ELECTRICAL CODE AND/OR OTHER APPLICABLE LOCAL CODES. THIS INCLUDES PROPER GROUNDING AND BONDING OF THE SIGN

Approval:
 Approved
 DATE:
 Approved as noted
 DATE:
 Revise & Re-Submit
 DATE:

The designs, concepts, drawings are provided as the exclusive property of Awinning Company and may not be used in any way, shape or fashion without written permission of Thomas Sign

Page 2
 Sheet 2
 Local: 727-573
 Fax: 727-573



40A Manson Libby Road
 Scarborough, ME 04074
 Phone: 207-396-6111
 Fax: 207-396-6495

CLIENT
**Safelite
 Thomes Signs**

ADDRESS
**421 Warren Ave
 Portland ME 04103**

DRAWING NAME DATE
 SALES PERSON DESIGNER
 CLIENT SIGNATURE & APPROVAL DATE

DATE	REVISION HISTORY

THIS DESIGN IS THE EXCLUSIVE PROPERTY OF BURR SIGNS. ALL PRODUCTION AND REPRODUCTION RIGHTS ARE RESERVED BY US.
 THIS PRINT HAS BEEN DESIGNED FOR YOUR PERSONAL USE. IT MAY NOT BE SUBMITTED, USED OR EXHIBITED OUTSIDE OF YOUR COMPANY OR ORGANIZATION WITHOUT THE EXPRESSED WRITTEN PERMISSION OF BURR SIGNS.
 © Copyright

Safelite – Portland ME Wall Sign

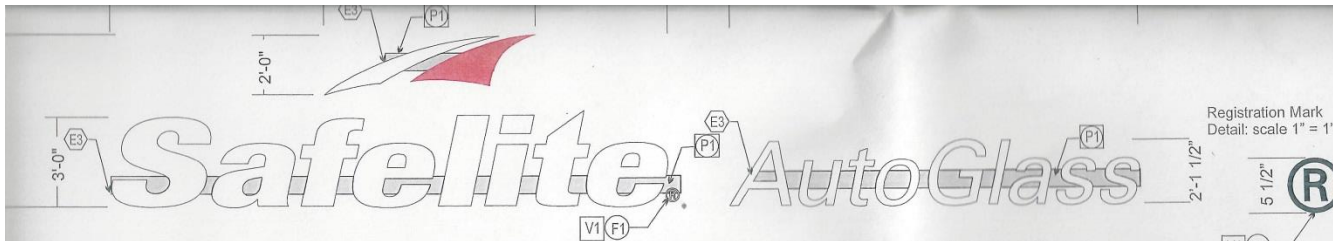

Registration Mark
Detail: scale 1" = 1'-0"

Scale: 1/4" = 1'-0"

Raceway Mounted LED Illuminated White Channel Letters & Left Side Logo, Red Right Side Logo

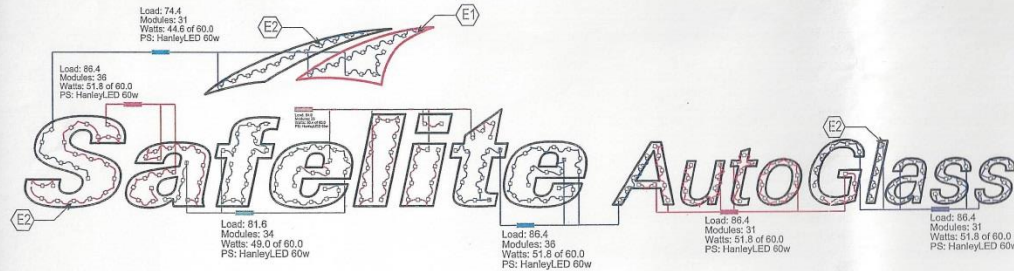

Load: 74.4
Modules: 31
Watts: 44.6 of 60.0
PS: HanleyLED 60w

Load: 66.4
Modules: 36
Watts: 51.8 of 60.0
PS: HanleyLED 60w

Load: 81.6
Modules: 34
Watts: 49.0 of 60.0
PS: HanleyLED 60w

Load: 86.4
Modules: 36
Watts: 51.8 of 60.0
PS: HanleyLED 60w

Load: 86.4
Modules: 31
Watts: 51.8 of 60.0
PS: HanleyLED 60w

Load: 86.4
Modules: 31
Watts: 51.8 of 60.0
PS: HanleyLED 60w

LOGO 11 mods 15.8 w 4.5 mod/ft²	LOGO 14 mods 20.2 w 4.5 mod/ft²	S 25 mods 36.0 w 3.8 mod/ft²	a 21 mods 30.2 w 4.7 mod/ft²	f 16 mods 23.0 w 4.2 mod/ft²	e 19 mods 27.4 w 4.3 mod/ft²	l 14 mods 20.2 w 4.1 mod/ft²	i 12 mods 17.3 w 4.0 mod/ft²	t 16 mods 23.0 w 4.4 mod/ft²	e 19 mods 27.4 w 4.3 mod/ft²
A 12 mods 17.3 w 8.5 mod/ft²	u 9 mods 13.0 w 9.7 mod/ft²	t 6 mods 8.6 w 8.8 mod/ft²	o 9 mods 13.0 w 8.9 mod/ft²	G 11 mods 15.8 w 6.8 mod/ft²	l 5 mods 7.2 w 8.6 mod/ft²	a 9 mods 13.0 w 8.5 mod/ft²	s 8 mods 11.5 w 8.4 mod/ft²	s 8 mods 11.5 w 8.4 mod/ft²	

D Layout

Modules: Hanley LED - Peregrine P-2072 Red
Modules: Hanley LED - Peregrine P-2072 White
Total Modules
4 Watts
Power Supplies: Hanley LED - HanleyLED 60w

Scale: 1/4" = 1'-0"

RETURNS: 003' Aluminum Pre-finished DEPTH: 6"
FACES: .177 #2441 Milk White Acrylic SG (Letters & Subcopy)
FACES: .177 #2283 Red Acrylic SG (Right Mile Logo)
TRIM CAP: 1" Jewelle
L.E.D.: Peregrine P-2072 Red ROWS: Multi
L.E.D.: Peregrine P-2072 White
WALL FASTENERS: Per Fastener Schedule
RACEWAY: 7" x 7" Extruded

Colors for LED Chn. Letters
FACES: White (Letter & Subcopy)
FACES: Red (Right Mile Logo)
RETURNS INTL: White Pre-Finish
RETURNS EXT: Pre-Finish Gloss Black
TRIM CAP: Black
L.E.D.: Peregrine P-2072 Red
L.E.D.: Peregrine P-2072 White
RACEWAY: SW 0052 Pearl Gray

Paint Colors
1) Akzo Nobel TO MATCH SW 0052 Pearl Gray
2)

Fabrication Notes
1) Pre-finished White routed .53" Aluminum with Black Vinyl @
2) X

Vinyl Notes
1) 3M 3630-22 Black
2) X

Electrical Notes
1) (14) Hanley LED Peregrine P-2072 Red
2) (214) Hanley LED Peregrine P-2072 White
3) Weather proof Disconnect Switch

Electrical Specifications

LED MODULES = 14 RED 214 WHITE		110 VOLT INPUT	
TRANSFORMERS	SECONDARY VOLTS	WATTS	AMP. INPUT
7 58 WATT POWER SUPPLY	12	60	.53
X X	X	X	X
X X	X	X	X
X X	X	X	X
TOTAL			4.41

UL Underwriters Laboratories Inc.
LISTING E89514
ELECTRIC SIGN
COMPLIES TO UL 48

THIS ARTICLE IS INTENDED TO BE INSTALLED IN ACCORDANCE WITH THE REQUIREMENTS OF ARTICLE 600 OF THE NATIONAL ELECTRICAL CODE AND/OR OTHER APPLICABLE LOCAL CODES. THIS INCLUDES PROPER GROUNDING AND BONDING OF THE SIGN.

ENGINEER BOX

SIGN 1
4590 1
Clearw
80C
WWW.
CLIENT
Safeli
Design
57810
Install
421 Wa
Portlan
Project
6674
Sales A
TSA
Design
SLD
Project
Rev:
3MT
E L
THIS A
ARTICLE
INCLUDED
Appr
 App
DATE:
 App
DATE:
 Rev
DATE:
The desig
provided a
& Avengin
any work
written p
Page



40A Manson Libby Road
Scarborough, ME 04074
Phone: 207-396-6111
Fax: 207-396-6435

CLIENT
**Safelite
Thomes Signs**

ADDRESS
**421 Warren Ave
Portland ME 04103**

DRAWING NAME _____ DATE _____

SALES PERSON _____ DESIGNER _____

CLIENT SIGNATURE & APPROVAL DATE _____

DATE	REVISION HISTORY

THIS DESIGN IS THE EXCLUSIVE PROPERTY OF BURR SIGNS. ALL PRODUCTION AND REPRODUCTION RIGHTS ARE RESERVED BY US.

THIS PRINT HAS BEEN DESIGNED FOR YOUR PERSONAL USE. IT MAY NOT BE SUBMITTED, USED OR EXHIBITED OUTSIDE OF YOUR COMPANY OR ORGANIZATION WITHOUT THE EXPRESSED WRITTEN PERMISSION OF BURR SIGNS.

© Copyright