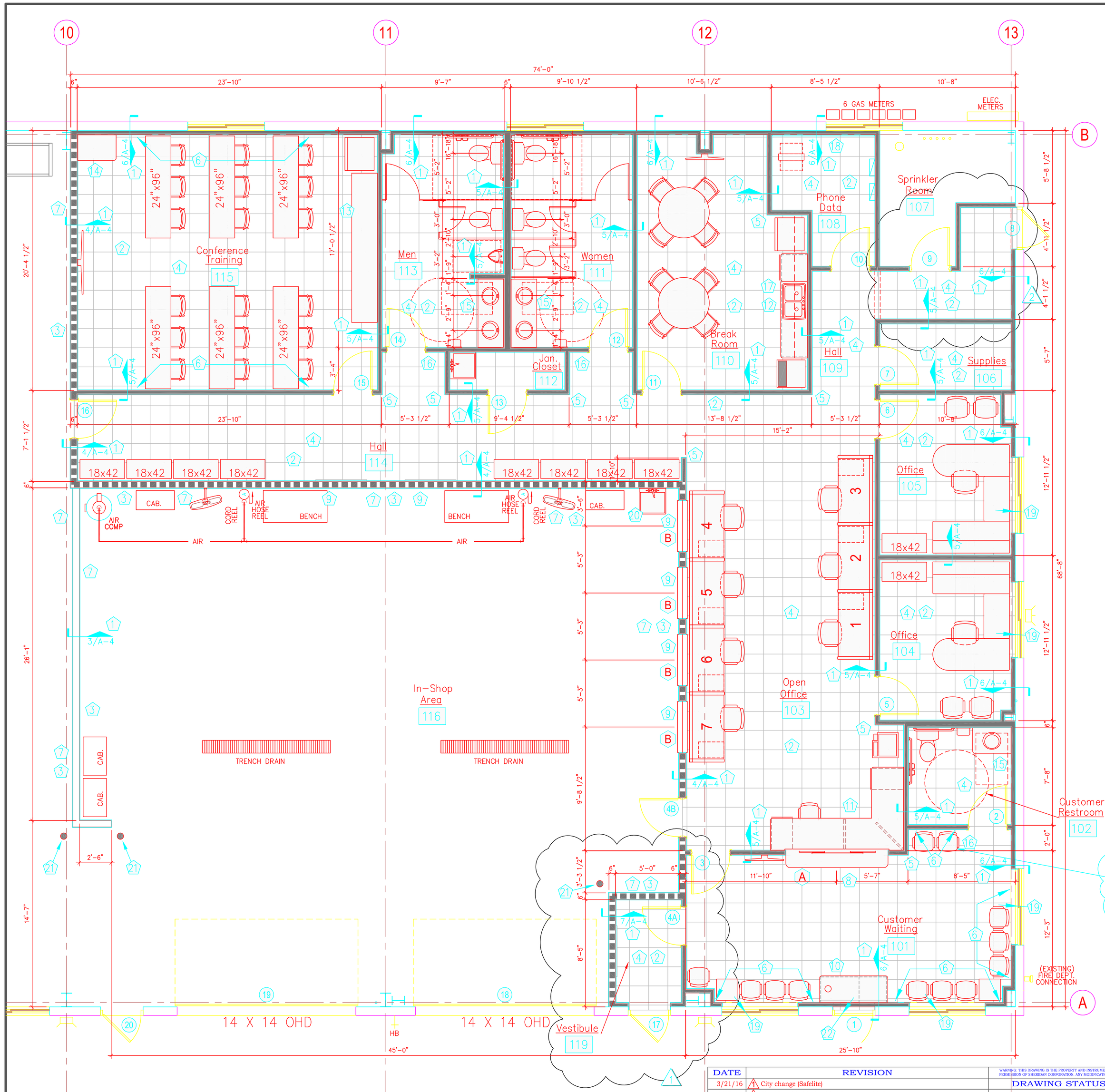

KEYED NOTES – GENERAL

(THESE NOTES ARE SPECIFIC TO THIS SHEET ONLY)

1. PROVIDE NEW WALLS WHERE SHOWN. SEE FLOOR PLAN LEGEND AND WALL SECTIONS AS INDICATED.
2. PAINT ALL DRYWALL WALLS IN THE OFFICE AREA WITH SHERWIN-WILLIAMS #6099, SAND DOLLAR. REFER TO THE "WAREHOUSE INTERIOR FINISH NOTES", SHEET A-2.
3. PAINT DRYWALL WALL IN THE IN-SHOP AREA WITH SHERWIN-WILLIAMS #6099, SAND DOLLAR. REFER TO THE WAREHOUSE INTERIOR FINISH NOTES", SHEET A-2.
4. PROVIDE CERAMIC TILE FLOORING IN OFFICE AREA AS SHOWN. SEE "ROOM FINISH SCHEDULE", SHEET A-2. ALSO, REFER TO THE WAREHOUSE INTERIOR FINISH NOTES, SHEET A-2 FOR ADDITIONAL INFORMATION.
5. PROVIDE CORNER GUARDS ON ALL OUTSIDE CORNERS. SEE "WAREHOUSE INTERIOR FINISH NOTES", SHEET A-2.
6. PROVIDE CHAIR RAIL ON WALLS WHERE SHOWN. REFER TO "WAREHOUSE INTERIOR FINISH NOTES", SHEET A-2. MOUNTING HEIGHT IN WAITING IS 33-1/2" TO CENTERLINE. MOUNTING HEIGHT IN CONFERENCE AI 28 1/2" TO CENTERLINE.
7. PROVIDE PLYWOOD TO 48" A.F.F. ON SERVICE SIDE DRYWALL WHERE INDICATED. SEE WALL SECTION DETAIL 4/A-4 AND 7/A-4, FOR GUIDANCE. PAINT SHERWIN-WILLIAMS SW #6041, "OTTER", SEMI-GLOSS.
8. PROVIDE AND INSTALL SLIDING GLASS WINDOW AT ONE LOCATION BETWEEN CUSTOMER WAITING AND OIPEN OFFICE. SEE WINDOW TYPE A SHEET A-4, AND SECTION DETAIL 3/A-4.
9. PROVIDE AND INSTALL FIXED GLASS WINDOWS AT LOCATIONS SHOWN SEE WINDOW TYPES B AND C, SHEET A-4, AND SECTION 5/A1.3. PROTECT WINDOWS WITHIN 1-HR RATED ASSEMBLY USING SPRINKLERS ON BOTH SIDES OF THE GLASS. SPRINKLERS SHALL BE TYCO MODEL WS SPECIFIC APPLICATION WINDOW SPRINKLERS (OR EQUAL).
10. PROVIDE LAMINATED COFFEE COUNTER WITH SPACE FOR AN A.D.A. COMPLIANT UNDER-COUNTER REFRIGERATOR, IN CUSTOMER WAITING WHERE SHOWN. REFER TO "WAREHOUSE INTERIOR FINISH NOTES", SHEET A-2. SEE, ALSO, DETAIL 7/A-6.
11. PROVIDE L-SHAPED LAMINATED WORK STATION WITH TWO SETS OF DRAWERS AND LAMINATED COUNTERTOP AT PASS-THRU WINDOW AS SHOWN. REFER TO "WAREHOUSE INTERIOR FINISH NOTES: SHEET A-2. SEE, ALSO, DETAIL 9/A-6.
12. PROVIDE LAMINATED 8'-0" LONG LOWER CABINETS AND COUNTERTOP ALONG WITH 11'-0" UPPER CABINETS IN BREAK ROOM AS SHOWN. SEE "WAREHOUSE INTERIOR FINISH NOTES", SHEET A-2. REFER TO DETAIL 5/A-6.
13. PROVIDE 11'-8" LONG LAMINATED COUNTERTOP AND CABINETS WITH SPACE FOR A REFRIGERATOR ADJACENT BETWEEN CABINET AND WALL IN CONFERENCE / TRAINING ROOM AS SHOWN. REFER TO "WAREHOUSE INTERIOR FINISH NOTES", SHEET A-2. SEE, ALSO, DETAIL 8/A-6.
14. PROVIDE 3'-0" LONG LAMINATED COUNTER FOR LAPTOP COMPUTER IN CONFERENCE / TRAINING ROOM AS SHOWN. REFER TO "WAREHOUSE INTERIOR FINISH NOTES", SHEET A-2. SEE, ALSO, DETAIL 10/A-6.
15. PROVIDE LAMINATED HANDICAPPED ACCESSIBLE COUNTER WITH DROP-IN LAVATORIES IN MEN'S RESTROOM, WOMENS RESTROOM, AND CUSTOMER RESTROOM AS SHOWN. REFER TO "WAREHOUSE INTERIOR FINISH NOTES", SHEET A-2. SEE, ALSO, DETAILS 1/A-6, 2/A-6, 4/A-6, AND SECTION 3/A-6.
16. PROVIDE SIGNAGE AT OUTSIDE OF RESTROOMS. SEE REQUIREMENTS AS SHOWN ON SHEET A-7.
17. PROVIDE AND INSTALL A DISPOSAL IN THE BREAK ROOM SINK WHERE SHOWN.
18. PROVIDE A 4 FOOT X 8 FOOT PLYWOOD ON WALL WHERE SHOWN FOR PHONE EQUIPMENT. SEE DETAIL 7/A-4 FOR ADDITIONAL INFORMATION.
19. PROVIDE SOLAR SHADES ON EXISTING STOREFRONT WHERE SHOWN. REFER TO "WAREHOUSE INTERIOR FINISH NOTES", SHEET A-2.
20. PROVIDE TUB SINK WITH LEGS WHERE SHOWN. PROVIDE FRP TO 18" ABOVE SINK AND AT LEAST 12" TO EACH SIDE. REFER TO "WAREHOUSE INTERIOR FINISH NOTES", SHEET A-2.
21. PROVIDE NEW PRE-MANUFACTURED BOLT-DOWN BOLLARDS WHERE SHOWN. SEE DETAIL 2/A-1.1.
22. PROVIDE AN OPAQUE TINT ON THE GLASS TO HIDE WALL CONSTRUCTION ACROSS OPENING INTERIOR.

Floor Plan Key

	EXISTING WALLS TO REMAIN
	NEW FRAMED PARTITION WALLS
	NEW 1-HR RATED FRAME WALL FLOOR TO DECK
	EXISTING DOORS TO REMAIN
	NEW DOORS TO PROVIDE AND INSTALL

DISCLAIMER:

Drawings A-0.0, A-1-1, A-1.2, A-2.0, A-3.1, A.-3.2, A-4.0, A-5.0, A-6.0, A-7.0 were drawn by Safelite AutoGlass. The original date of these drawings (Rev.) is 03/28/16. The Sheridan Corporation replaced Safelite's title with theirs and all revisions since Rev. 1 are by Sheridan's designers. All revisions/changes by Sheridan are noted in the applicable drawing(s) revision block.

DATE	REVISION
3/21/16	1 City change (Safelite)
4/22/16	2 Sheridan title block added & egress added
5/5/16	3 DWG note added & note 9 extended
6/15/16	4 Chair note added.

WARNING: THIS DRAWING IS THE PROPERTY AND INSTRUMENT OF SHERIDAN CORPORATION FOR USE WITH THE PROJECT IDENTIFIED BELOW. NO MODIFICATIONS OR CHANGES MAY BE MADE TO THIS DRAWING AND NO USE MAY BE MADE OF THIS DRAWING WITHOUT THE EXPRESS WRITTEN PERMISSION OF SHERIDAN CORPORATION. ANY MODIFICATION, CHANGE OR USE OF THIS DRAWING WITHOUT THE EXPRESS WRITTEN PERMISSION OF SHERIDAN CORPORATION IS WRONGFUL AND IS AT THE USER'S RISK. SHERIDAN DISCLAIMS ANY AND ALL LIABILITY FOR SUCH USE.

DRAWING STATUS

EST. NO	
SIZE	
TYPE	
DRAWN BY	RAJP
REVIEWED BY	DS
SCALE	AS NOTED
DATE	04/22/2016

ENGINEERING DESIGNS FOR
Safelite Auto Glass
421 Warren Avenue
Portland, Maine

TITLE
Enlarged Partial Floor Plan

JOB NO.
16-1003

ENGINEERING DWG. NO.
A-1.2

DESIGN BUILDER

STATE OF MAINE
DANA C. LUTTEVANG
No. 3107
LICENSED
PROFESSIONAL ENGINEER
06-15-2016

Sheridan
www.sheridancorp.com

FAIRFIELD
PORTLAND
MAINE