

REV. DATE:11/14/11 | REV. NO. 01
WS12H6 | **GIRT CONN. AT CORNER COLUMN**
 NO EW GIRT, ANY OUTSET GIRT AT SW

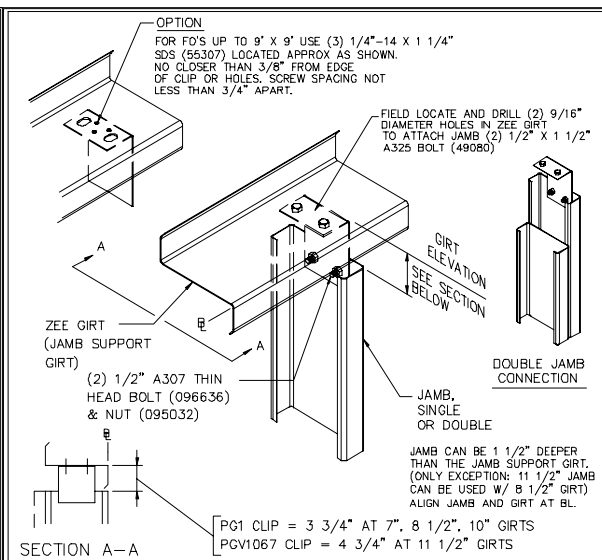

REV. DATE:11/30/15 | REV. NO. 03
WS20B2 | **JAMB TO GIRT**
 SINGLE OR DOUBLE JAMB, ANY ZEE GIRT

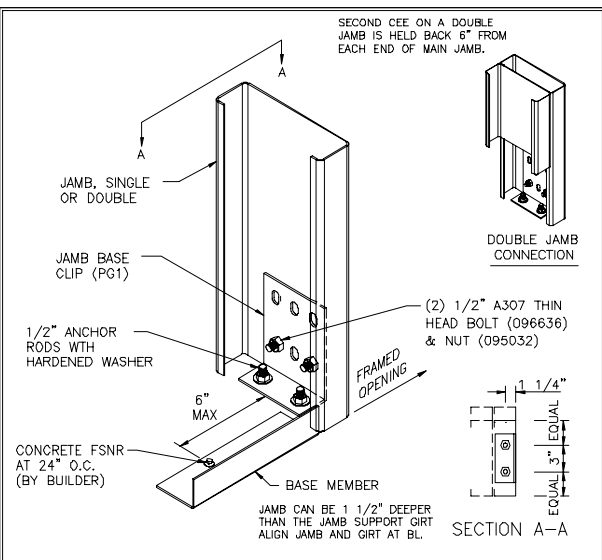

REV. DATE:07/01/09 | REV. NO. 00
WS20B8 | **JAMB BASE ATTACHMENT**
 SINGLE OR DOUBLE JAMB

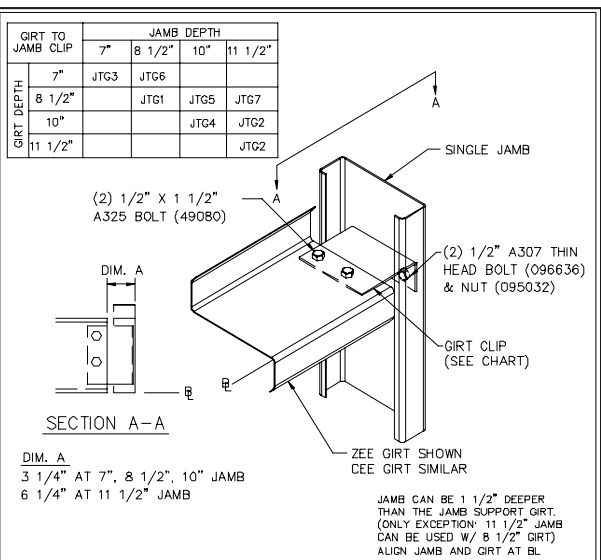

REV. DATE:07/21/15 | REV. NO. 04
WS20F2 | **GIRT TO JAMB**
 SINGLE JAMB

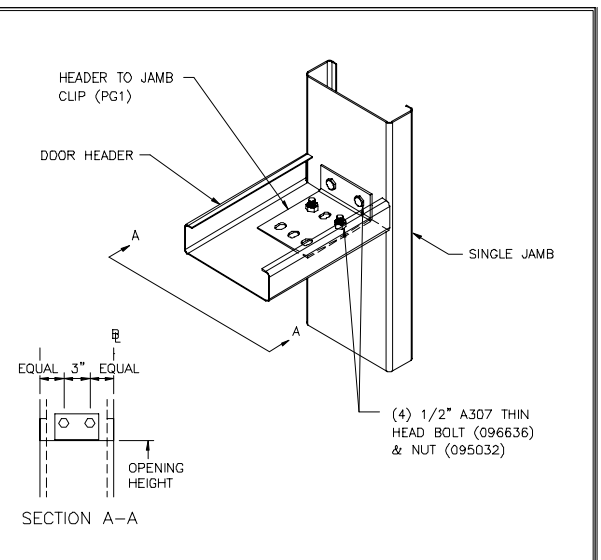

REV. DATE:07/01/09 | REV. NO. 00
WS20F9 | **HEADER TO JAMB**
 ANY HEADER, ANY SINGLE JAMB

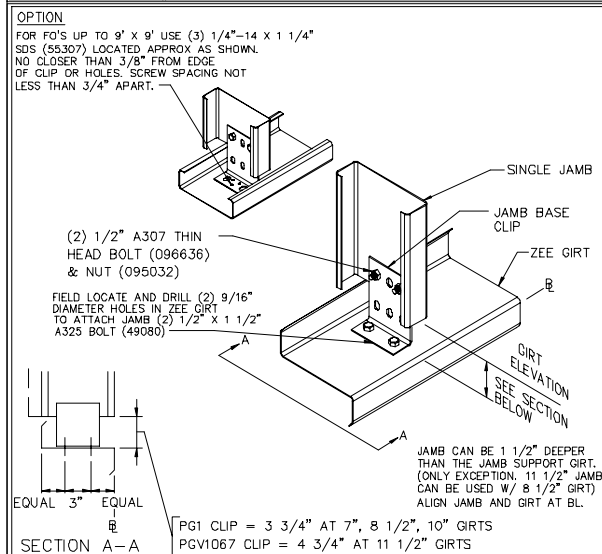

REV. DATE:12/01/15 | REV. NO. 04
WS20H2 | **JAMB BASE TO GIRT**
 ALL JAMB AND GIRT DEPTHS

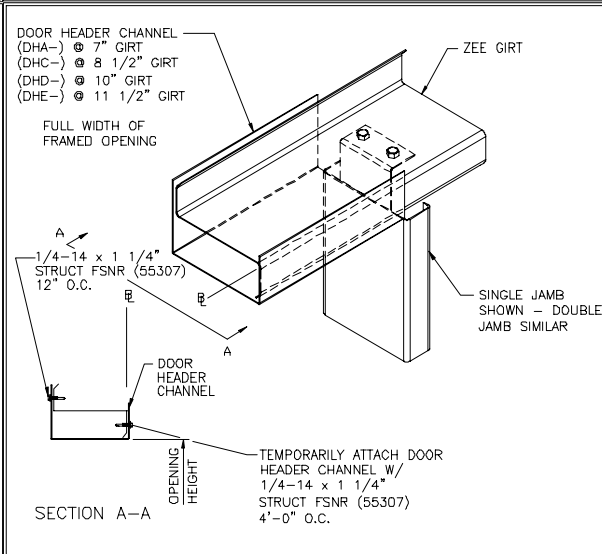

REV. DATE:07/01/09 | REV. NO. 00
WS21D7 | **DOOR HEADER CHANNEL CONN.**
 ANY ZEE GIRT, ANY JAMB

- UNLESS NOTED, USE 1/2 X 1 1/2 A325-N BOLT (49080) AND NUT (47120) W/O WASHERS. SNUG TIGHTEN BOLTS FOR ALL SECONDARY CONNECTIONS.
- FLANGE BRACES ARE AN INTEGRAL PART OF THE STABILITY OF THE STRUCTURAL SYSTEM AND MUST BE PROPERLY INSTALLED PRIOR TO ERECTION OF WALL AND ROOF SHEETS.
- REMOVAL OR ALTERATION OF ANY COMPONENT IS PROHIBITED.

THE BUTLER MFG. ENGINEER'S SEAL APPLIES ONLY TO THE WORK PRODUCT OF BUTLER MFG. AND DESIGN AND PERFORMANCE REQUIREMENTS SPECIFIED BY BUTLER. THE BUTLER MFG. ENGINEER'S SEAL DOES NOT APPLY TO THE PERFORMANCE OR DESIGN OF ANY OTHER PRODUCT OR COMPONENT FURNISHED BY BUTLER EXCEPT TO ANY DESIGN OR PERFORMANCE REQUIREMENTS SPECIFIED BY BUTLER.

THIS DRAWING, INCLUDING THE INFORMATION HEREON, REMAINS THE PROPERTY OF BUTLER MFG. IT IS PROVIDED SOLELY FOR ERECTING THE BUILDING DESCRIBED IN THE APPLICABLE PURCHASE ORDER AND SHALL NOT BE MODIFIED, REPRODUCED OR USED FOR ANY OTHER PURPOSE WITHOUT PRIOR WRITTEN APPROVAL OF BUTLER MFG.

THE GENERAL CONTRACTOR AND/OR ERECTOR IS SOLELY RESPONSIBLE FOR ACCURATE GOOD QUALITY WORKMANSHIP IN ERECTING THIS BUILDING IN ACCORDANCE WITH THIS DRAWING, DETAILS REFERENCED IN THIS DRAWING, ALL APPLICABLE BUTLER MFG. ERECTION GUIDES, AND INDUSTRY STANDARDS PERTAINING TO PROPER ERECTION, INCLUDING THE CORRECT USE OF TEMPORARY BRACING.

BUTLER MANUFACTURING 1540 GENESSEE ST. KANSAS CITY, MO 64102			
REV.	DATE:	BY:	DESCRIPTION:
DRAWING SCALE: NTS			

WALL SECONDARY SED'S			
BUILDER:	Sheridan		JOB #: 16-008746-01 DATE: 4/29/2016 DRAWN/CHECK: LC PAGE: 19
CUSTOMER:	Safelite		
LOCATION:	Portland, Maine	Butler Manufacturing VPC VERSION: 2015.2d	
PROJECT:	Safelite Auto	BUILDER'S PO#: 161003	

PERMIT SET- For Building Dept. Approval