

Table 2.13

**Multi-Tenant Lots - B-1, B-2, AB, B-4, and IB Zones**

**Freestanding Signs (a)**

*29,805\**

	B-1, B-2, AB, B-4, IB Zones		
	Land Area		
	< 1 acre	1 - 2.5 acres	> 2.5 acres
- Area	same as single	100	140
- Height	tenant PB	PB same as	
	lots	for single tenant lots in applicable zones	
- # Permitted per lot (b)		1	1

- (a) Freestanding sign shall be for purposes of joint identification. Individual tenants shall not be permitted their own freestanding sign. Such sign may identify name of center and may also include names of individual tenants.
- (b) Lots fronting on two or more streets are allowed an additional freestanding sign of 1/2 the area of the first for each frontage which includes a vehicular entry point, provided signs are not readily concurrently visible. Such signage cannot be accumulated and used on one street in excess of that allowed for lots with only one street frontage.

**Building Signs**

a. **Joint Identification sign(a)**

	B-1, IB	B-2, AB, B-4 (c)
- Maximum Area	na	250 sq. ft. (c)
- # Permitted per lot (b)	not allowed	1 (b)

*Shopping centers only and over 2.5 Acres*

- (a) sign identifying name of building or shopping center only. Unused sign area cannot be applied to area allowances for other freestanding or individual tenant signs. Where name of shopping center is the same as or incorporates name of one or more of the businesses located within the center, such business(es) shall elect between a joint identification sign and an individual business sign and shall not be allowed both.
- (b) see (b) above
- (c) allowed only on shopping centers featuring 4 or more tenants and occupying a land area in excess of 2.5 acres

Continued on following page



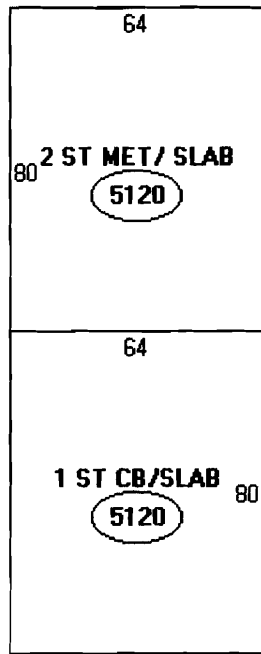

Descriptor/Ai

A: 2 ST MET / E  
5120 sqft

B: 1 ST CB/SLA  
5120 sqft

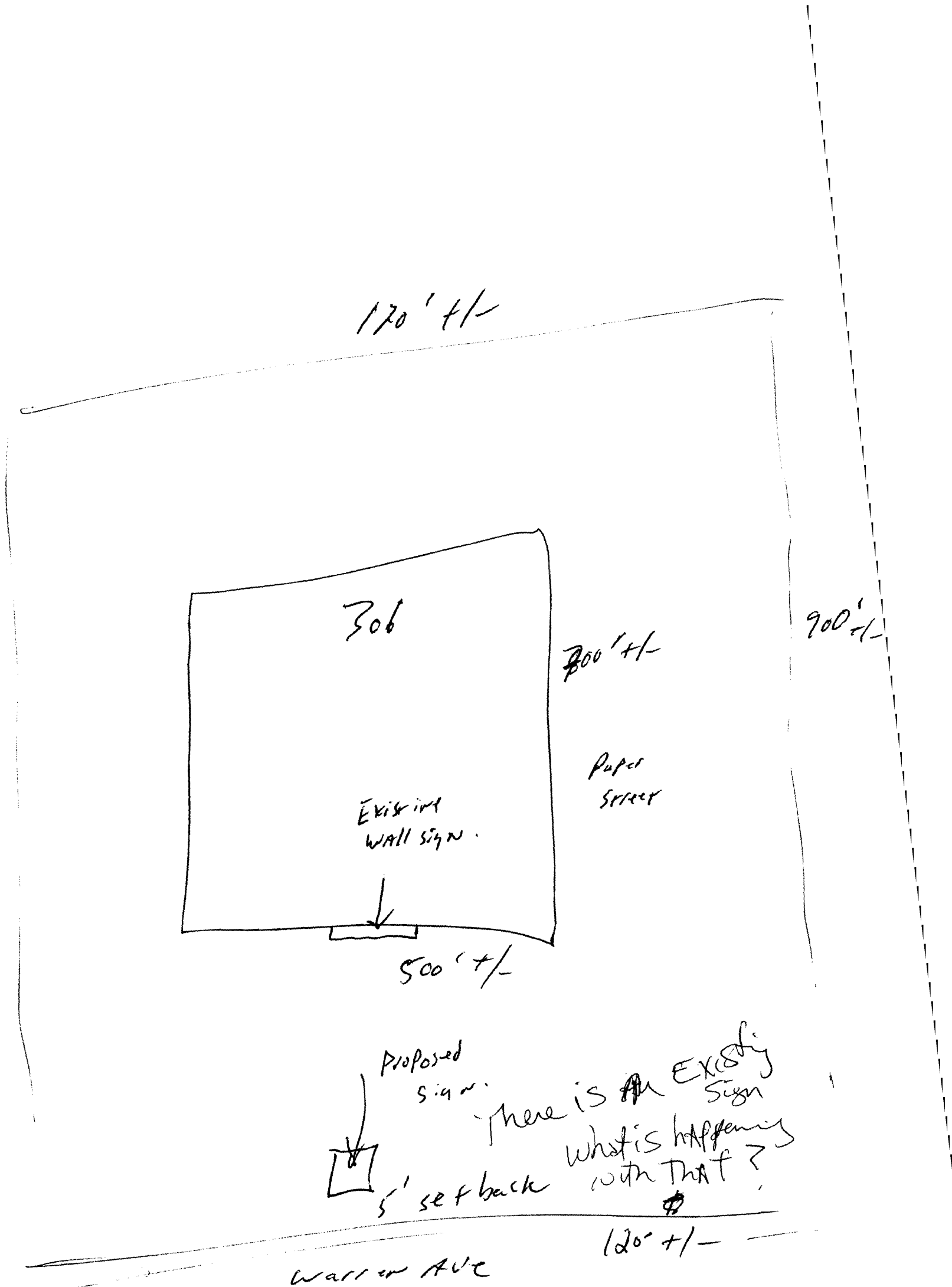

170' +/-

900' +/-

306

300' +/-

Existing wall sign.

Paper Street

500' +/-



Proposed sign.

There is an Existing sign  
What is happening with that?

5' setback

1200' +/-

Warron Ave

<b>ACORD CERTIFICATE OF LIABILITY INSURANCE</b>		DATE (MM/DD/YYYY) 02/02/2005
PRODUCER (207)892-3544 FAX (207)893-0515 Lake Region Agency 726 Roosevelt Trail Windham, ME 04062	THIS CERTIFICATE IS ISSUED AS A MATTER OF INFORMATION ONLY AND CONFERS NO RIGHTS UPON THE CERTIFICATE HOLDER. THIS CERTIFICATE DOES NOT AMEND, EXTEND OR ALTER THE COVERAGE AFFORDED BY THE POLICIES BELOW.	
INSURED Sign Design Inc. P.O. Box 207 Westbrook, ME 04092	INSURERS AFFORDING COVERAGE	NAIC #
	INSURER A: National Grange Mutual Ins.	14788
	INSURER B: Maine Employers Mutual	
	INSURER C:	
	INSURER D:	
INSURER E:		

**COVERAGES**  
 THE POLICIES OF INSURANCE LISTED BELOW HAVE BEEN ISSUED TO THE INSURED NAMED ABOVE FOR THE POLICY PERIOD INDICATED. NOTWITHSTANDING ANY REQUIREMENT, TERM OR CONDITION OF ANY CONTRACT OR OTHER DOCUMENT WITH RESPECT TO WHICH THIS CERTIFICATE MAY BE ISSUED OR MAY PERTAIN, THE INSURANCE AFFORDED BY THE POLICIES DESCRIBED HEREIN IS SUBJECT TO ALL THE TERMS, EXCLUSIONS AND CONDITIONS OF SUCH POLICIES. AGGREGATE LIMITS SHOWN MAY HAVE BEEN REDUCED BY PAID CLAIMS.

INSR ADD'L LTR INSR	TYPE OF INSURANCE	POLICY NUMBER	POLICY EFFECTIVE DATE (MM/DD/YYYY)	POLICY EXPIRATION DATE (MM/DD/YYYY)	LIMITS
A	<b>GENERAL LIABILITY</b> <input checked="" type="checkbox"/> COMMERCIAL GENERAL LIABILITY <input type="checkbox"/> CLAIMS MADE <input checked="" type="checkbox"/> OCCUR  GEN'L AGGREGATE LIMIT APPLIES PER: <input type="checkbox"/> POLICY <input type="checkbox"/> PROJ <input type="checkbox"/> LOC	MSB10687	06/15/2004	06/15/2005	EACH OCCURRENCE \$ 1,000,000 DAMAGE TO RENTED PREMISES (Ea occurrence) \$ 100,000 MED EXP (Any one person) \$ 10,000 PERSONAL & ADV INJURY \$ 1,000,000 GENERAL AGGREGATE \$ 2,000,000 PRODUCTS - COMP/OP AGG \$ 2,000,000
	<b>AUTOMOBILE LIABILITY</b> <input type="checkbox"/> ANY AUTO <input type="checkbox"/> ALL OWNED AUTOS <input checked="" type="checkbox"/> SCHEDULED AUTOS <input checked="" type="checkbox"/> HIRED AUTOS <input checked="" type="checkbox"/> NON-OWNED AUTOS	B1B10687	06/15/2004	06/15/2005	COMBINED SINGLE LIMIT (Ea accident) \$ 500,000 BODILY INJURY (Per person) \$ BODILY INJURY (Per accident) \$ PROPERTY DAMAGE (Per accident) \$
	<b>GARAGE LIABILITY</b> <input type="checkbox"/> ANY AUTO				AUTO ONLY - EA ACCIDENT \$ OTHER THAN AUTO ONLY: EA ACC \$ AGG \$
	<b>EXCESS/UMBRELLA LIABILITY</b> <input type="checkbox"/> OCCUR <input type="checkbox"/> CLAIMS MADE  DEDUCTIBLE \$ RETENTION \$				EACH OCCURRENCE \$ AGGREGATE \$ \$ \$
B	<b>WORKERS COMPENSATION AND EMPLOYERS' LIABILITY</b> ANY PROPRIETOR/PARTNER/EXECUTIVE OFFICER/MEMBER EXCLUDED? If yes, describe under SPECIAL PROVISIONS below	1810057488	12/27/2004	12/27/2005	WC STATUTORY LIMITS OTH-ER \$
					E.L. EACH ACCIDENT \$ 500,000
					E.L. DISEASE - EA EMPLOYEE \$ 500,000
OTHER					E.L. DISEASE - POLICY LIMIT \$ 500,000

DESCRIPTION OF OPERATIONS / LOCATIONS / VEHICLES / EXCLUSIONS ADDED BY ENDORSEMENT / SPECIAL PROVISIONS

<b>CERTIFICATE HOLDER</b>  City Of Portland Att: Donna	<b>CANCELLATION</b> SHOULD ANY OF THE ABOVE DESCRIBED POLICIES BE CANCELLED BEFORE THE EXPIRATION DATE THEREOF, THE ISSUING INSURER WILL ENDEAVOR TO MAIL _____ DAYS WRITTEN NOTICE TO THE CERTIFICATE HOLDER NAMED TO THE LEFT. BUT FAILURE TO MAIL SUCH NOTICE SHALL IMPOSE NO OBLIGATION OR LIABILITY OF ANY KIND UPON THE INSURER, ITS AGENTS OR REPRESENTATIVES.  AUTHORIZED REPRESENTATIVE Jeffrey Vermette/CORINA
---	--

# Sign Design Inc.

**Sign Contractors**

P.O. Box 207  
Westbrook, ME 04098  
(207) 856-2600 \* FAX: (207) 856-7600  
1-800-949-9037  
signdesi@maine.rr.com  
**A Full Service Sign Company**

RE:

To Whom It May Concern:

As the owner (or owner representative) of the property located at:

33 Properties  
306 Warren Ave  
Portland ME 04103

I authorize Sign Design Inc. to install signs/sign face replacements as detailed on attached paperwork.

[Signature] 1/18/05  
Signature Date

Roger Flannery  
Print Name