

APPLICANT:

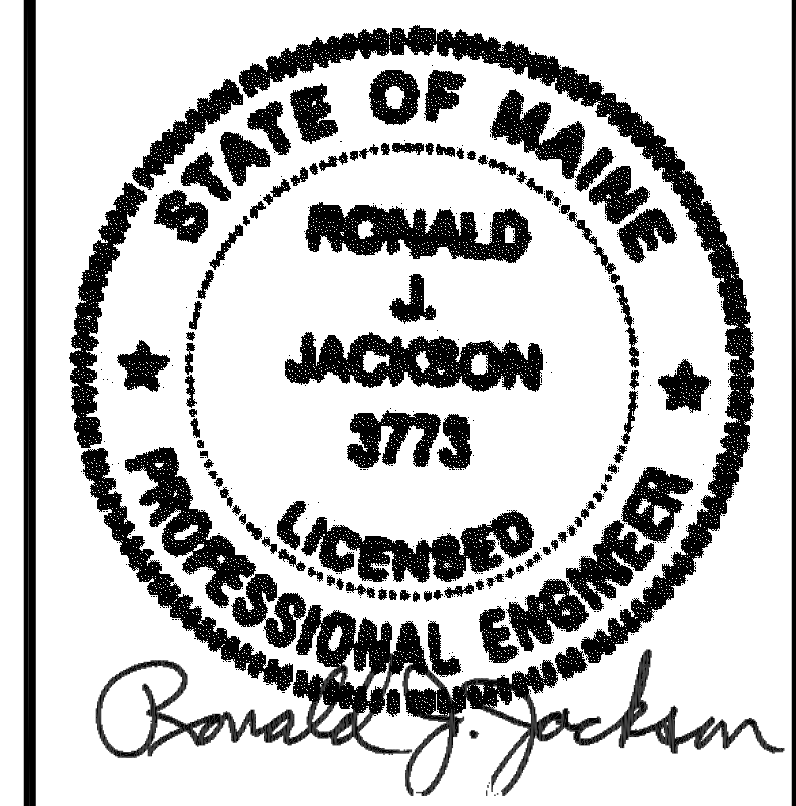

CELLCO PARTNERSHIP d/b/a  
VERIZON WIRELESS  
118 FLANDERS ROAD, 3RD FLOOR  
WESTBOROUGH, MA 01581



THIS DOCUMENT IS THE DESIGN PROPERTY AND COPYRIGHT OF NEXIUS AND FOR THE EXCLUSIVE USE BY THE TITLE CLIENT. DUPLICATION OR USE WITHOUT THE EXPRESS WRITTEN CONSENT OF THE CREATOR IS STRICTLY PROHIBITED.

DRAWING SCALES ARE INTENDED FOR 24"x36" SIZE PRINTED MEDIA ONLY. ALL OTHER PRINTED SIZES ARE DEEMED "NOT TO SCALE".

SUBMITTALS

REV	DATE	DESCRIPTION	BY
A	01/20/16	FOR REVIEW	JM
B	06/23/16	REVISED PER SA	JM

SITE INFO:

SITE NAME:  
**PORTLAND\_12\_ME**  
LOCATION CODE:  
**136569**  
SITE ADDRESS:  
**188 WARREN AVENUE  
PORTLAND, ME 04103  
CUMBERLAND COUNTY**

SHEET TITLE:

**GROUNDING PLAN,  
DETAILS & NOTES**

NEXIUS PROJ. NO:  
**VZ11509**

SHEET NUMBER:

CHECKED BY:  
MS

**E-3**

CHECKED BY DATE:  
01/12/16

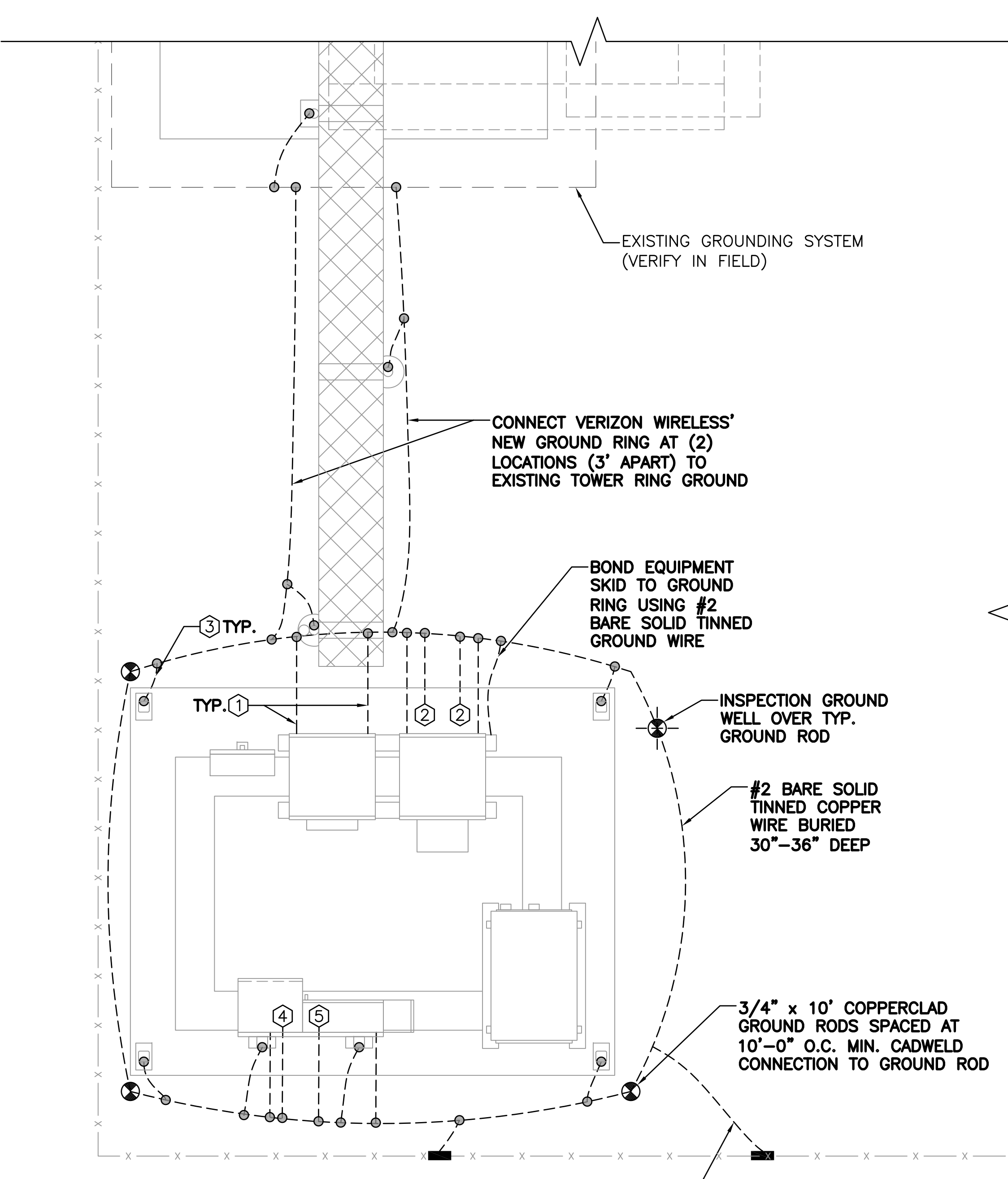

**1 GROUNDING PLAN**  
SCALE: N.T.S.

**GROUNDING CONNECTIONS**

- ① EQUIPMENT CABINET GROUND WIRE, #2 BARE SOLID TINNED COPPER GROUND WIRE, (2) PER CABINET. FASTENED TO CONCRETE PAD.
- ② MASTER BUS BAR, (2) #2 BARE SOLID TINNED COPPER GROUND WIRE.
- ③ ICE BRIDGE POST & CANOPY POST GROUND, #2 BARE SOLID TINNED COPPER GROUND WIRE.
- ④ INTERIOR TELCO CABINET EGB, #2 BARE SOLID TINNED COPPER GROUND WIRE
- ⑤ MAIN DISCONNECT SWITCH GROUND #2 BARE TINNED COPPER GROUND WIRE.

- LEGEND**
- ⊗ 3/4" X 10' COPPERCLAD GROUND ROD SPACED AT 10' O.C. MIN. CADWELD CONNECTION TO GROUND ROD
  - VERTICAL CADWELD MOLD
  - CADWELD CONNECTION
  - ⊕ INSPECTION WELL SEE DETAIL DWG
  - ▲ CADWELD CONNECTION TO TOWER

- NOTES**
- ALL ENDS OF CONDUIT SHALL BE SEALED WITH A FOAM SEALANT AFTER WIRES AND CABLES ARE INSTALLED.
  - ALL EQUIPMENT GROUND LEADS, CORNER GROUNDS, EXTERIOR GROUND BAR, TO BE #2 TINNED SOLID TO GROUND RING.
  - IF EXISTING GROUND RING IS ACCIDENTALLY BROKEN DURING CONSTRUCTION IT SHALL BE RECONNECTED VIA CADWELD.

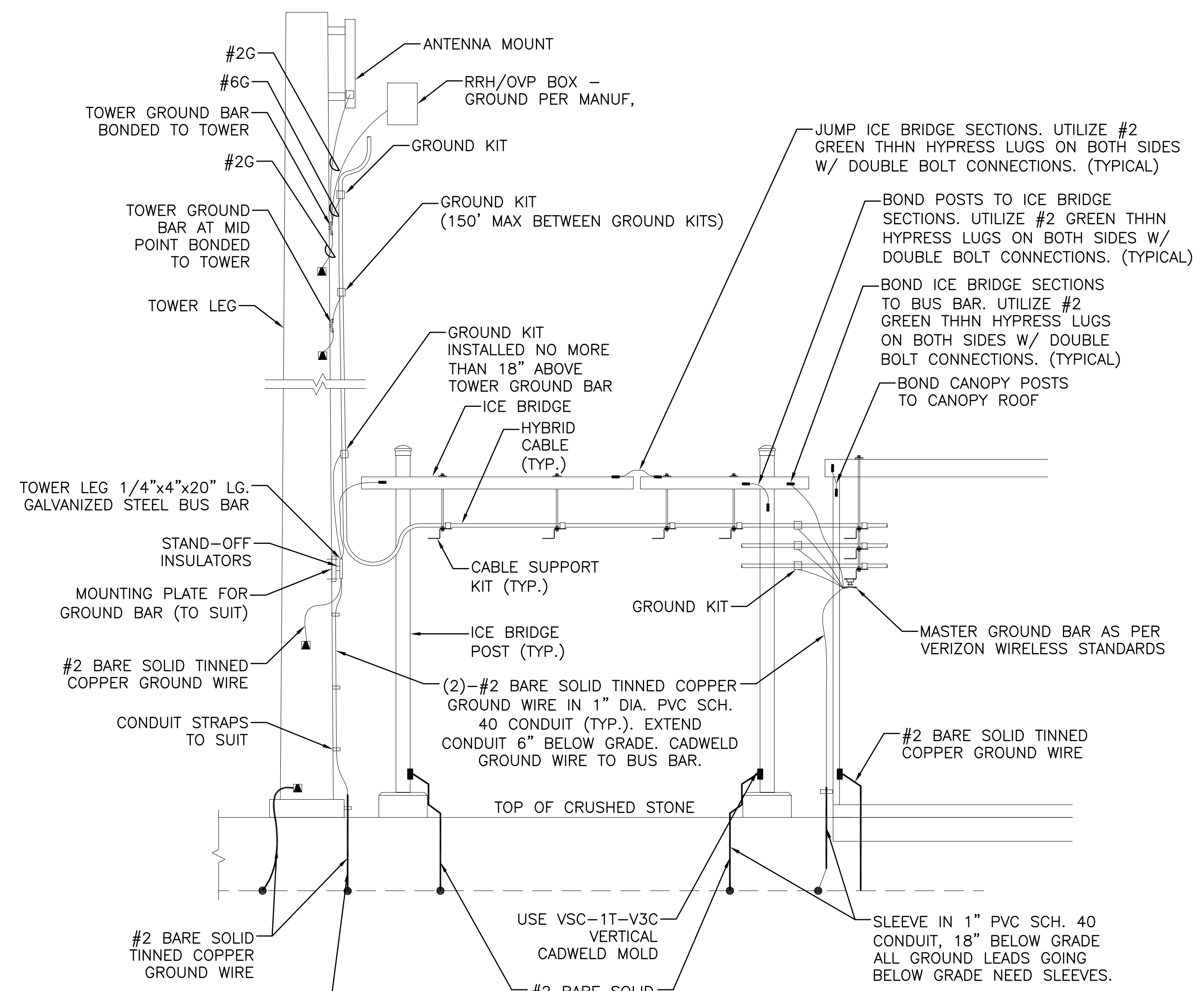

NOTE: ALL BELOW GRADE GROUNDS TO BE SEALED W/ SEALTIGHT TO 18" BELOW GRADE (TYPICAL). FILL OPENINGS W/ CLEAR SILICONE CAULKING.

**NOTES:**

- CONTRACTOR SHALL ADD ADDITIONAL GROUND RODS & CONDUCTORS OR APPROVED GROUND ENHANCING MATERIAL TO ACHIEVE LESS THAN 5 OHMS RESISTANCE TO GROUND.
- MAXIMUM VERTICAL/HORIZONTAL DISTANCE BETWEEN CABLE GROUNDING KITS SHALL NOT EXCEED 150 FEET. INSTALL ADDITIONAL KITS AS REQUIRED BY FIELD CONDITIONS.
- GROUND ALL EQUIPMENT AT ANTENNAS AS REQUIRED BY MANUFACTURER.

**2 GROUNDING RISER DIAGRAM**  
SCALE: N.T.S.