

**1 EQUIPMENT PLAN**  
SCALE: 3/4" = 1'-0"

APPROX. NORTH

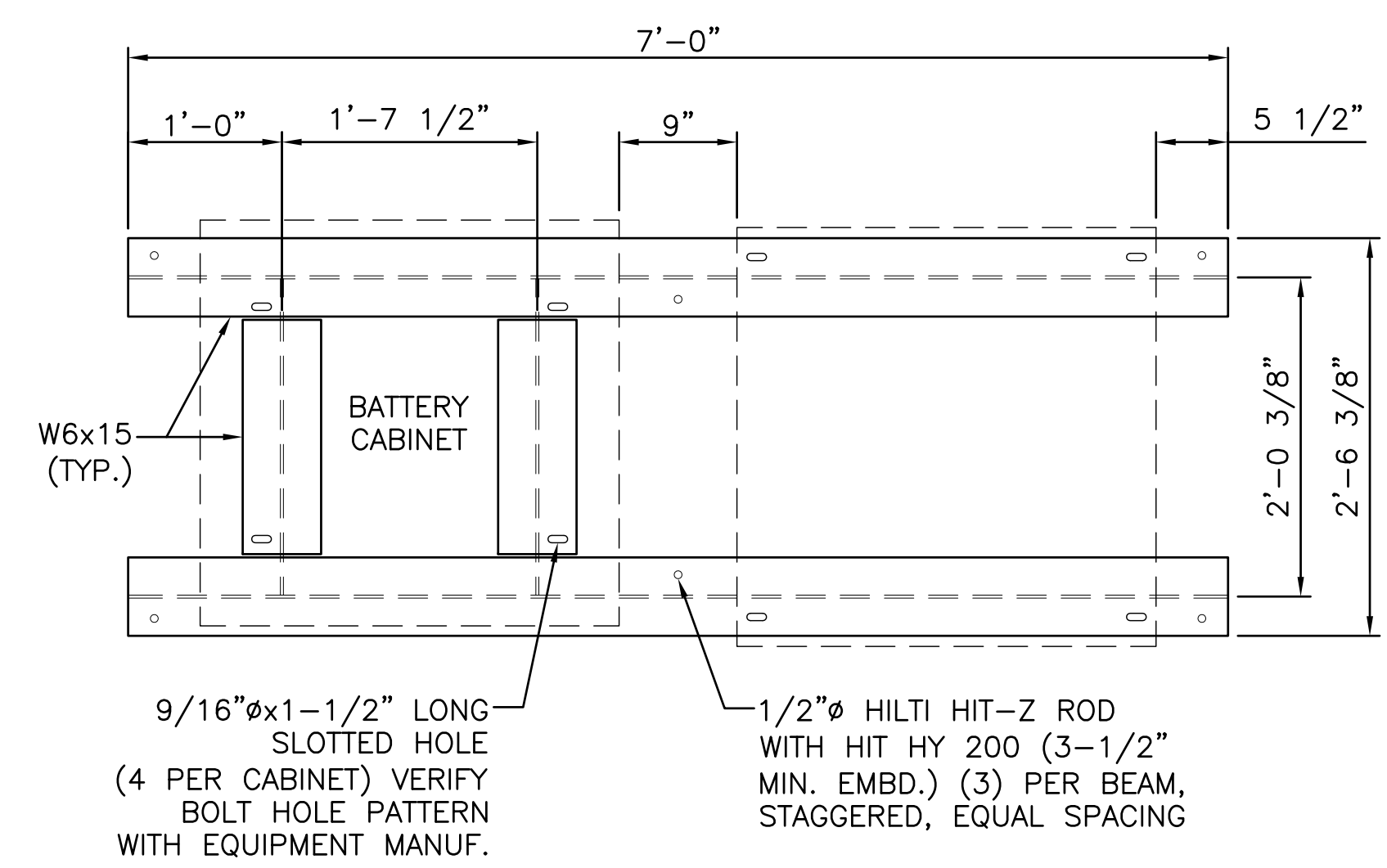

**2 EQUIPMENT SKID DETAIL**  
SCALE: N.T.S.

**FOUNDATION NOTES & CONCRETE SPECIFICATIONS**

- FOUNDATION AREA SHALL BE EXCAVATED TO THE DEPTH AND DIMENSIONS SHOWN ON THE PLANS. EXISTING LEDGE AND ALL OTHER EXISTING UNSUITABLE MATERIAL SHALL BE REMOVED AND LEGALLY DISPOSED OF OFF-SITE. THE SUBGRADE SHALL BE ROLLED WITH A 1-TON, VIBRATORY, WALK-BEHIND ROLLER AT A SPEED OF LESS THAN 2 FPS, 6 PASSES MINIMUM, TO PROVIDE UNYIELDING SURFACE.
- UNDERCUT SOFT OR "WEAVING" AREAS A MINIMUM OF 12 INCHES DEEP. BACKFILL UNDERCUT AREA WITH FILL MEETING THE SPECIFICATIONS OF STRUCTURAL FILL.
- CONCRETE TO HAVE A MINIMUM 28 DAY COMPRESSIVE STRENGTH (f'c)=4000 psi. CONCRETE TO BE AIR ENTRAINED, DESIRED AIR CONTENT TO BE 6% (PLUS OR MINUS 2%)
- REINFORCING BAR TO BE ASTM A615 GRADE 60.
- WELDED WIRE FABRIC TO CONFORM TO THE REQUIREMENTS OF ASTM A185. WIRES FOR FABRIC TO CONFORM TO THE REQUIREMENTS OF ASTM A82.
- ALL REINFORCING TO HAVE MINIMUM CONCRETE COVER PER ACI SPECIFICATIONS.
- ALL CONCRETE MATERIALS AND WORKMANSHIP SHALL CONFORM TO LATEST EDITION OF ACI 318 AND APPLICABLE STATE BUILDING CODE.

**NOTE:**  
-ALL STRUCTURAL STEEL IS TO BE GALVANIZED.  
-ALL BOLTS TO BE FURNISHED W/ WASHERS AND NUTS.

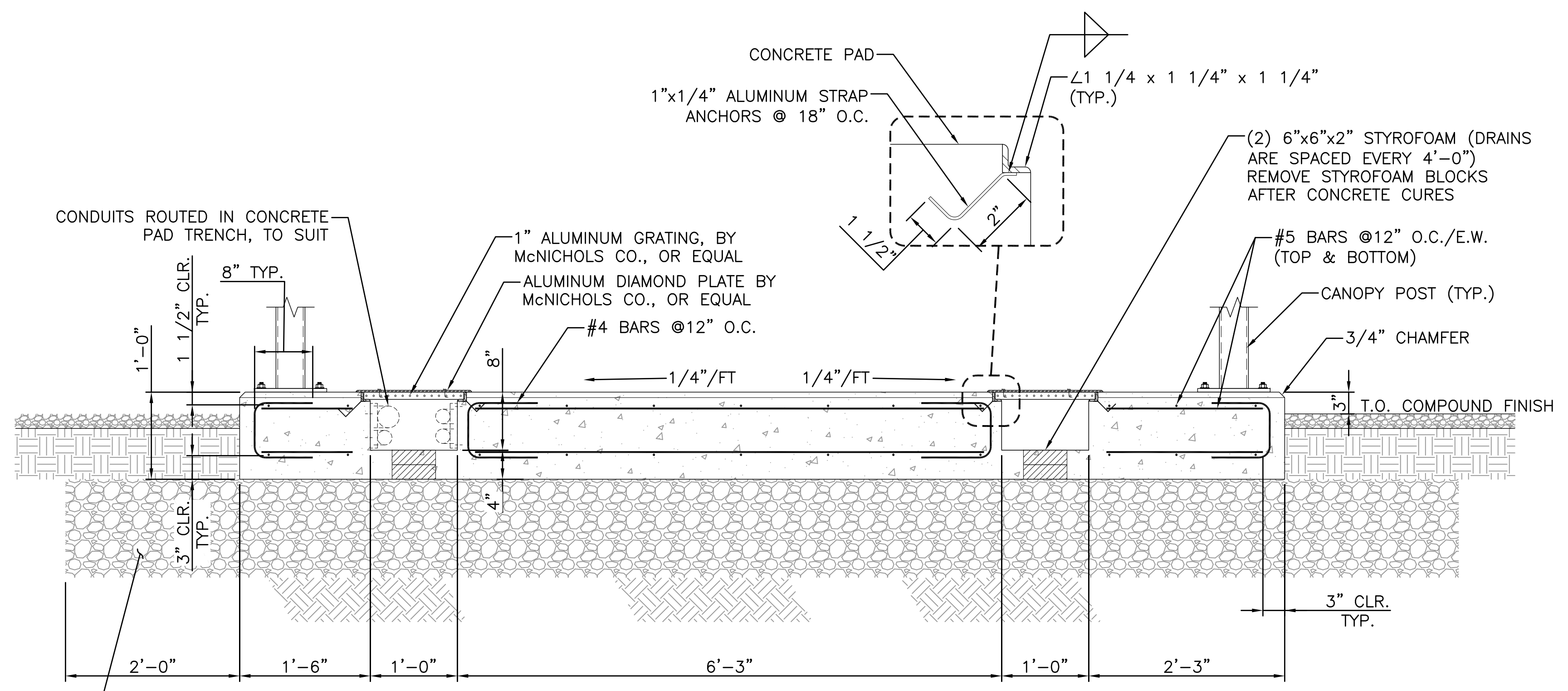

**3 CONCRETE PAD SECTION**  
SCALE: N.T.S.

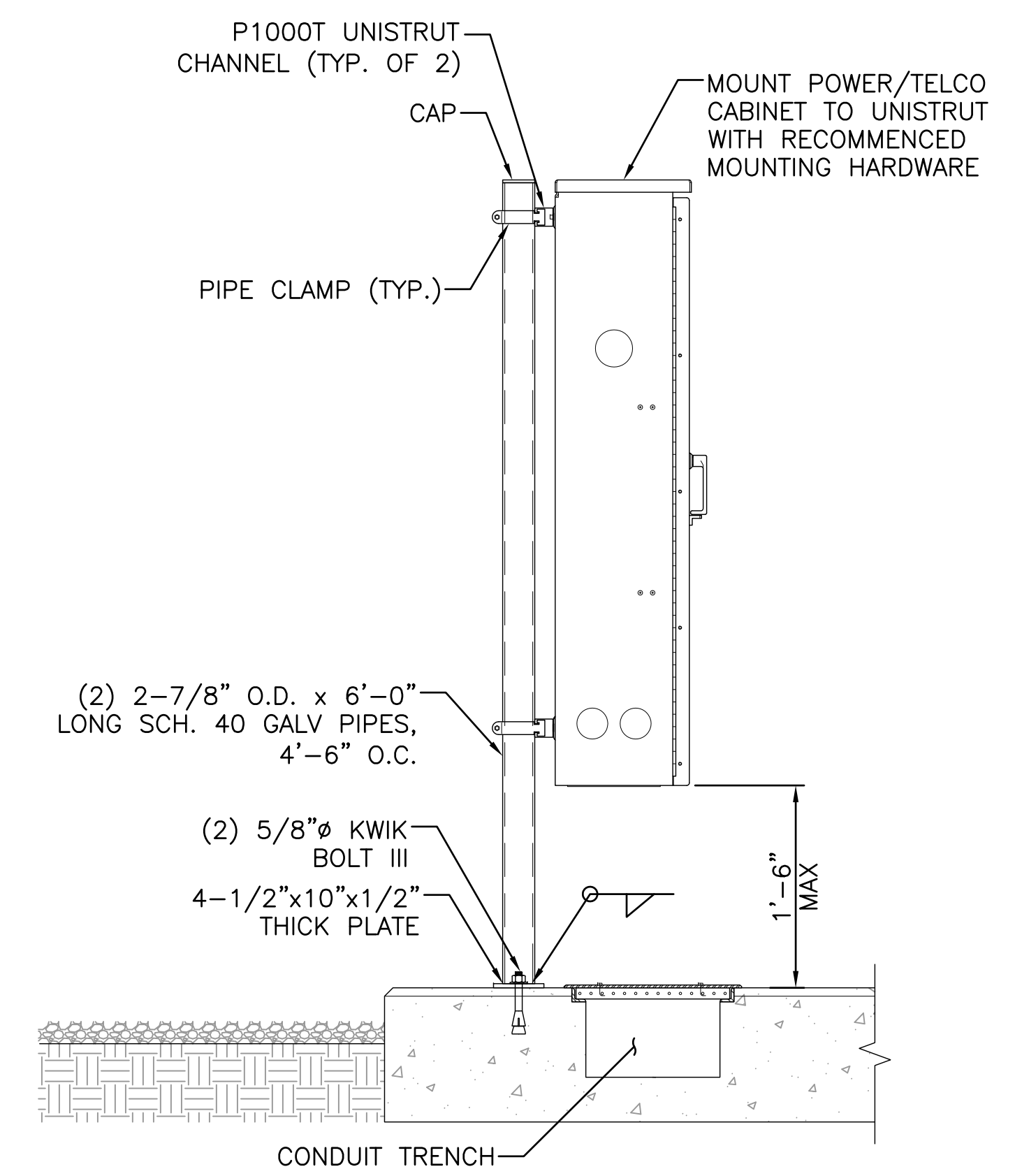

**4 POWER/TELCO H-FRAME DETAIL**  
SCALE: N.T.S.

PREPARED BY:  
**NEXIUS**  
TRANSFORM YOUR BUSINESS...THROUGH WIRELESS  
A&E OFFICE:  
7A LYBERTY WAY  
WESTFORD, MA 01886  
1 (972) 755-1882

APPLICANT:  
**verizon**  
CELLCO PARTNERSHIP d/b/a  
VERIZON WIRELESS  
118 FLANDERS ROAD, 3RD FLOOR  
WESTBOROUGH, MA 01581

STATE OF MAINE  
RONALD J. JACKSON  
3773  
LICENSED PROFESSIONAL ENGINEER  
*Ronald J. Jackson*

THIS DOCUMENT IS THE DESIGN PROPERTY AND COPYRIGHT OF NEXIUS AND FOR THE EXCLUSIVE USE BY THE TITLE CLIENT. DUPLICATION OR USE WITHOUT THE EXPRESS WRITTEN CONSENT OF THE CREATOR IS STRICTLY PROHIBITED.  
DRAWING SCALES ARE INTENDED FOR 24"x36" SIZE PRINTED MEDIA ONLY. ALL OTHER PRINTED SIZES ARE DEEMED "NOT TO SCALE".

SUBMITTALS

REV	DATE	DESCRIPTION	BY
A	01/20/16	FOR REVIEW	JM
B	06/23/16	REVISED PER SA	JM

SITE INFO:  
SITE NAME:  
**PORTLAND\_12\_ME**  
LOCATION CODE:  
**136569**  
SITE ADDRESS:  
**188 WARREN AVENUE  
PORTLAND, ME 04103  
CUMBERLAND COUNTY**

SHEET TITLE:  
**EQUIPMENT PAD DETAILS**

NEXIUS PROJ. NO: <b>VZ11509</b>	SHEET NUMBER: <b>A-4</b>
CHECKED BY: KB	
CHECKED BY DATE: 01/12/16	