

PREPARED BY:

NEXIUS
TRANSFORM YOUR BUSINESS...THROUGH WIRELESS

A&E OFFICE:
 7A LYBERTY WAY
 WESTFORD, MA 01886
 1 (972) 755-1882

APPLICANT:

verizon

CELLCO PARTNERSHIP d/b/a
 VERIZON WIRELESS
 118 FLANDERS ROAD, 3RD FLOOR
 WESTBOROUGH, MA 01581

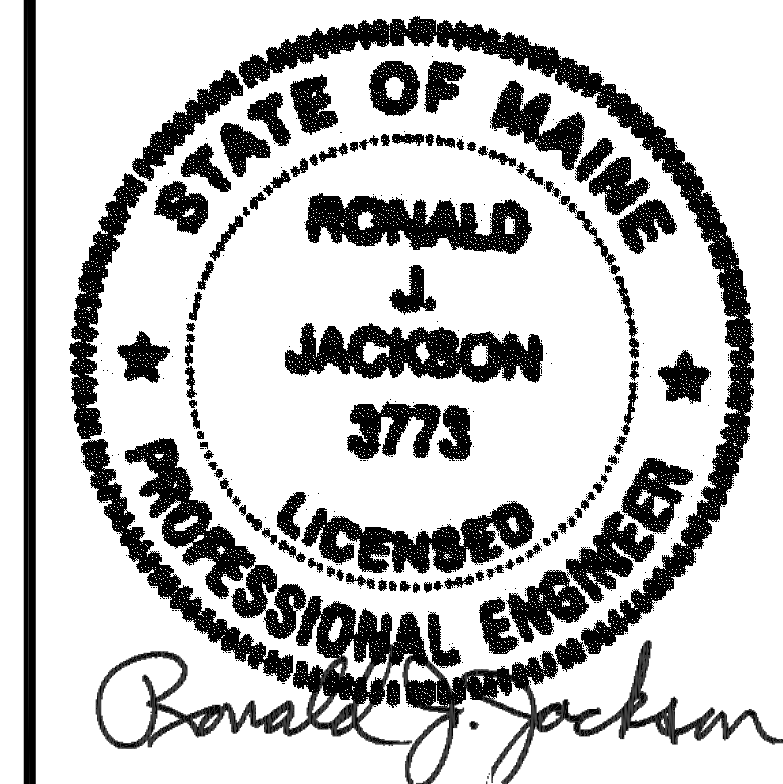

THIS DOCUMENT IS THE DESIGN PROPERTY AND COPYRIGHT OF NEXIUS AND FOR THE EXCLUSIVE USE BY THE TITLE CLIENT. DUPLICATION OR USE WITHOUT THE EXPRESS WRITTEN CONSENT OF THE CREATOR IS STRICTLY PROHIBITED.

DRAWING SCALES ARE INTENDED FOR 24"x36" SIZE PRINTED MEDIA ONLY. ALL OTHER PRINTED SIZES ARE DEEMED "NOT TO SCALE".

SUBMITTALS

REV	DATE	DESCRIPTION	BY
A	01/20/16	FOR REVIEW	JM
B	06/23/16	REVISED PER SA	JM

SITE INFO:

SITE NAME:
PORTLAND_12_ME
 LOCATION CODE:
136569
 SITE ADDRESS:
**188 WARREN AVENUE
 PORTLAND, ME 04103
 CUMBERLAND COUNTY**

SHEET TITLE:

**CONSTRUCTION
 DETAILS**

NEXIUS PROJ. NO: **VZ11509** SHEET NUMBER:

CHECKED BY:
 KB

A-3

CHECKED BY DATE:
 01/12/16

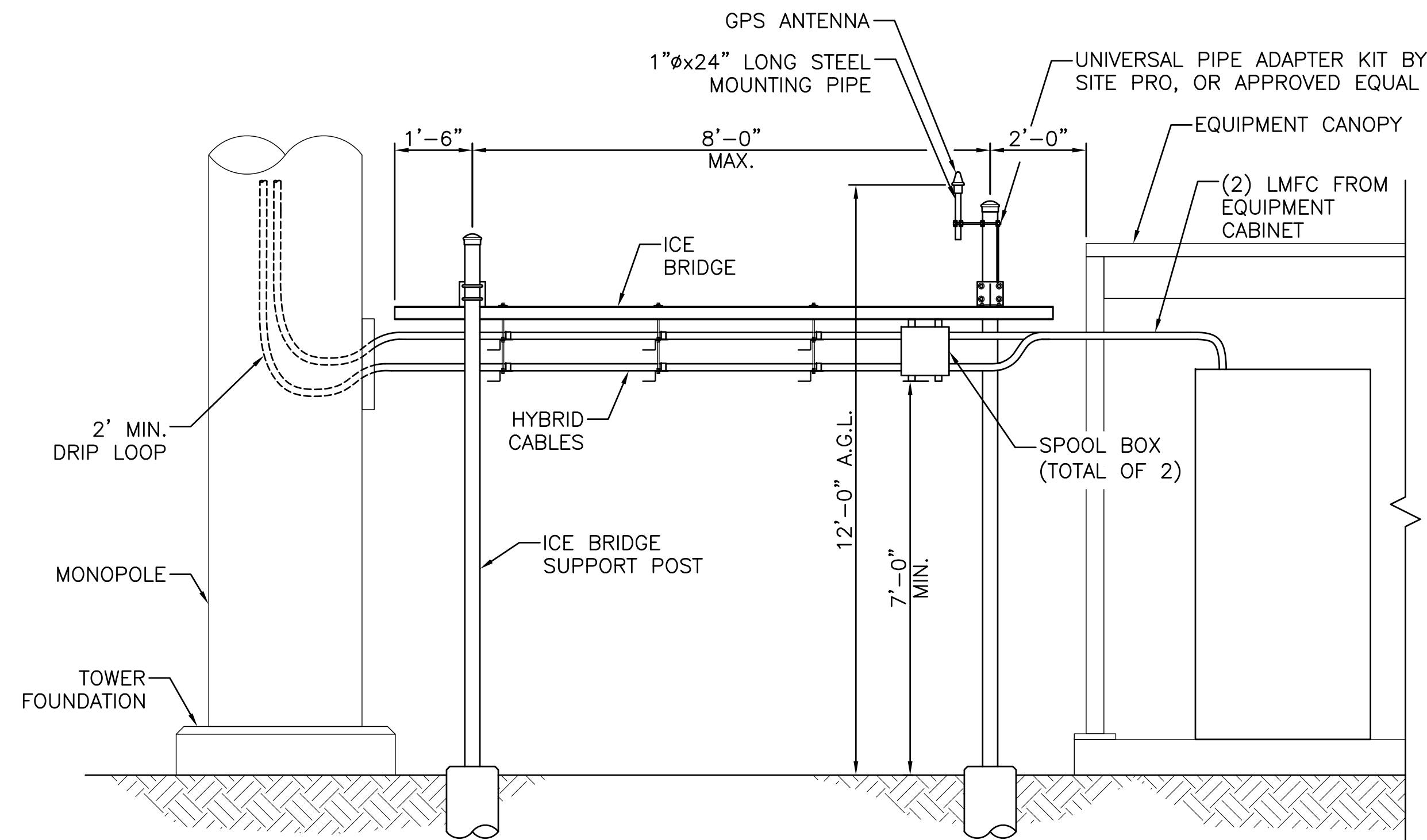

① ICE BRIDGE DETAIL
 SCALE: N.T.S.

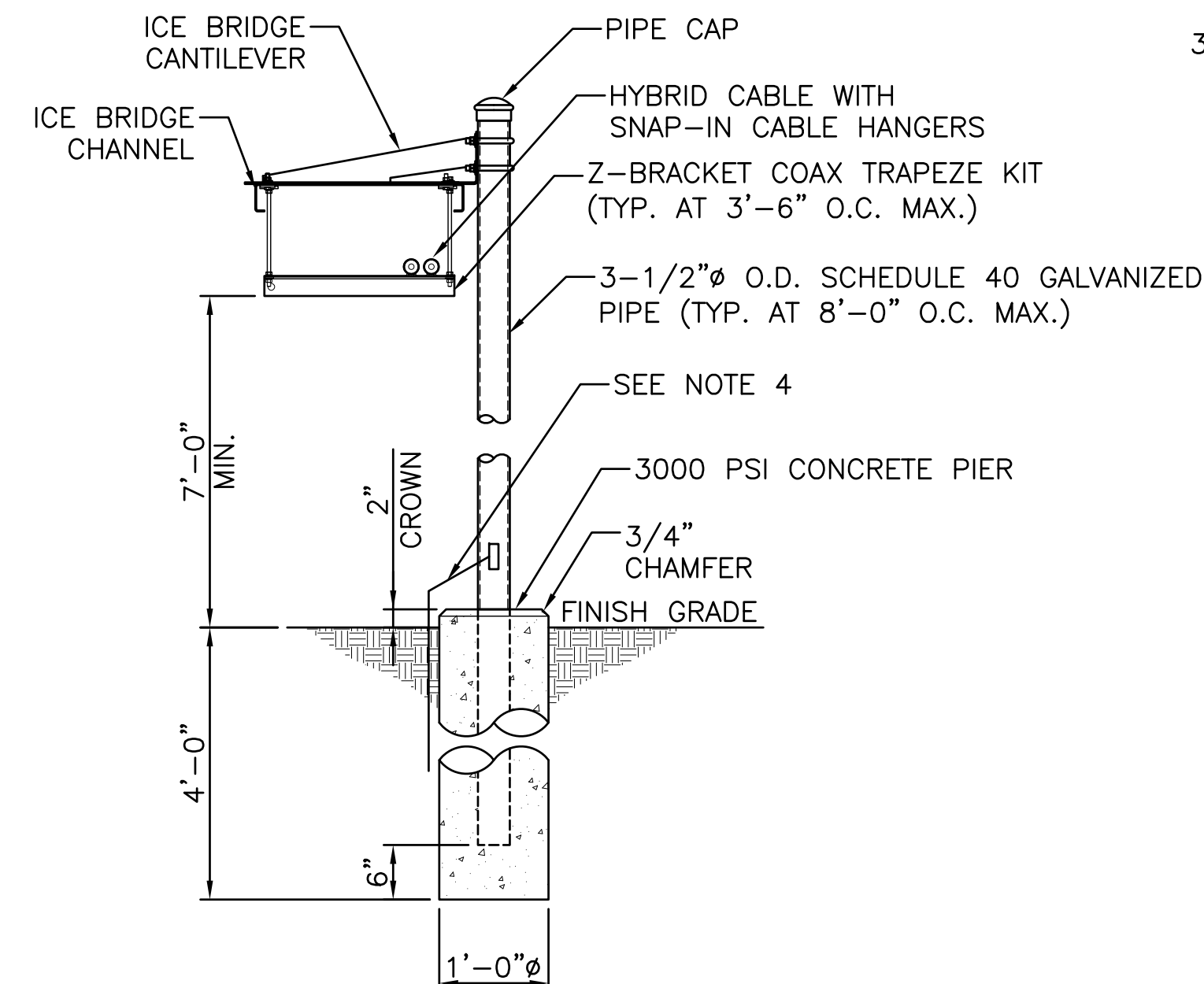

② ICE BRIDGE SUPPORT POST DETAIL
 SCALE: N.T.S.

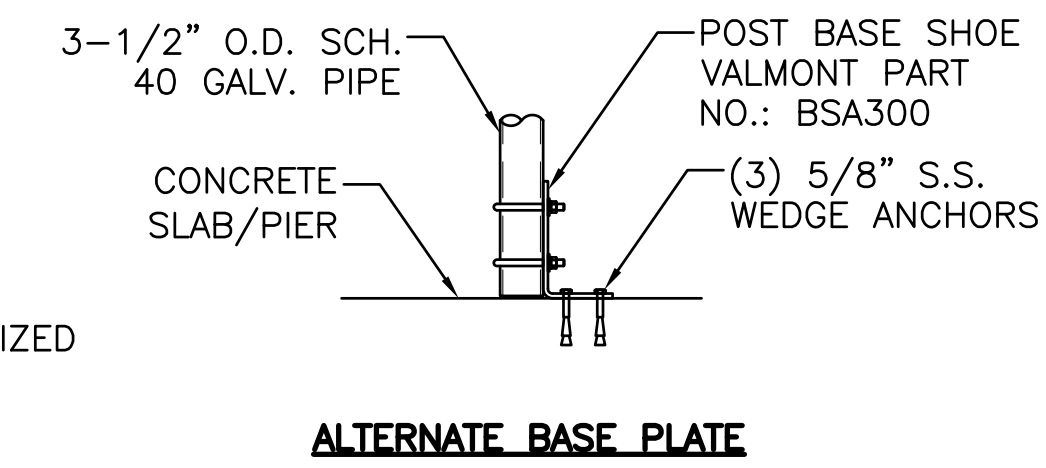

NOTE:
 1. ALL PARTS SHOWN ARE FROM SITE PRO, OR APPROVED EQUAL.
 2. ALL STRUCTURAL STEEL & BOLTS ARE TO BE HOT DIPPED/RIGID GALVANIZED OR STAINLESS STEEL.
 3. ALL BOLTS TO BE FURNISHED W/ WASHERS & NUTS.
 4. #2 AWG SOLID TINNED COPPER WIRE IN 5/16" FLEXIBLE STEEL CONDUIT, CRIMPED EVERY 6" TO 8" WITH CORROSION INHIBITOR. SILICONE SEAL AT OPENING.

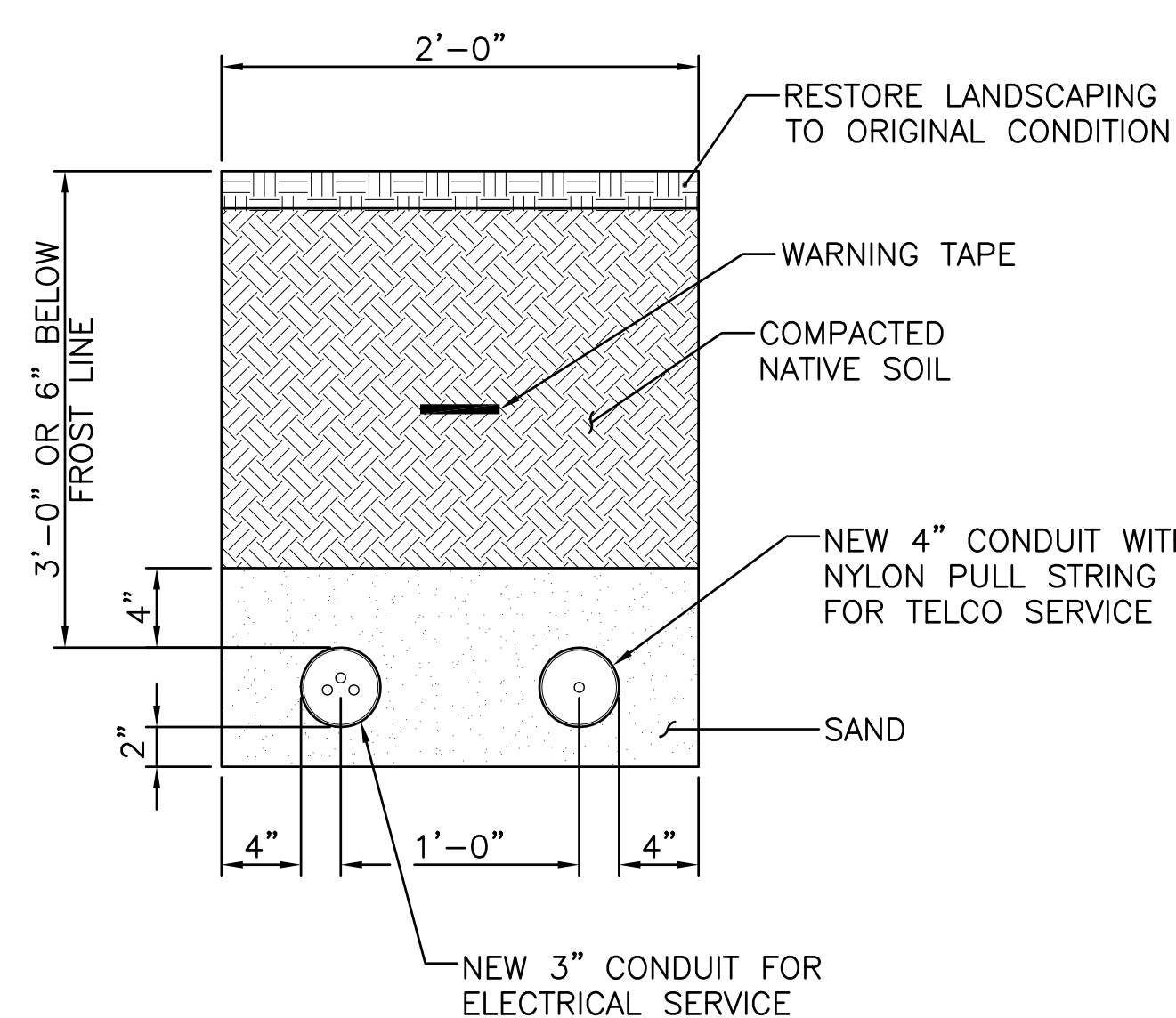

③ UTILITY TRENCH DETAIL
 SCALE: N.T.S.