

(6) PL 1 1/4 x 8 1/2 x 30'-0" - (A572-65)
CCI-CFP-08512530 / 1083.8#

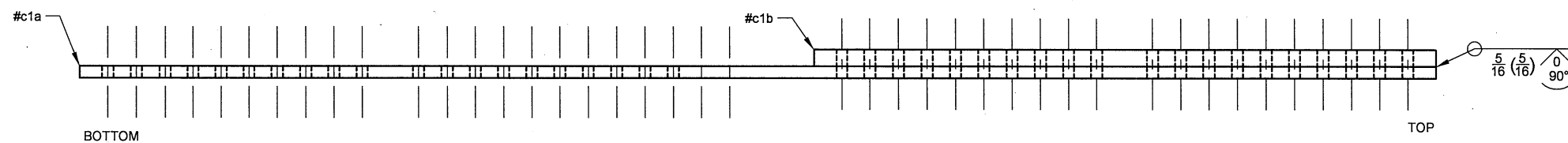

(6) BRIDGE STIFFENER
#C1 / 711.7#

- NOTES:
- ALL HOLES ARE TO BE DRILLED. DO NOT BURN OR PUNCH.
 - TOLERANCES: FRACTIONS $\pm 1/16"$
ANGLES $\pm 1/2$ DEGREE
DECIMALS $\pm .010"$
 - THE 65 KSI MATERIAL SHALL CONFORM TO THE FOLLOWING:
 - MATERIAL SHALL BE ASTM A572 HAVING A MINIMUM TENSILE STRENGTH (Fu) OF 80 KSI AND A MINIMUM YIELD STRENGTH (Fy) OF 65 KSI.
 - THE FINISH SHALL BE HOT-DIP GALVANIZED PER ASTM A123
 - PART #c1b CAN BE A36 OR GREATER MATERIAL GRADE
 - EQUIVALENT SIZE FILLER PLATES CAN BE USED TO ACHIEVE CLEARANCE.
 - BOLT LAYOUT IS BASED ON EXISTING BRIDGE STIFFENERS THAT ARE TO BE REPLACED. FIELD VERIFICATION REQUIRED.

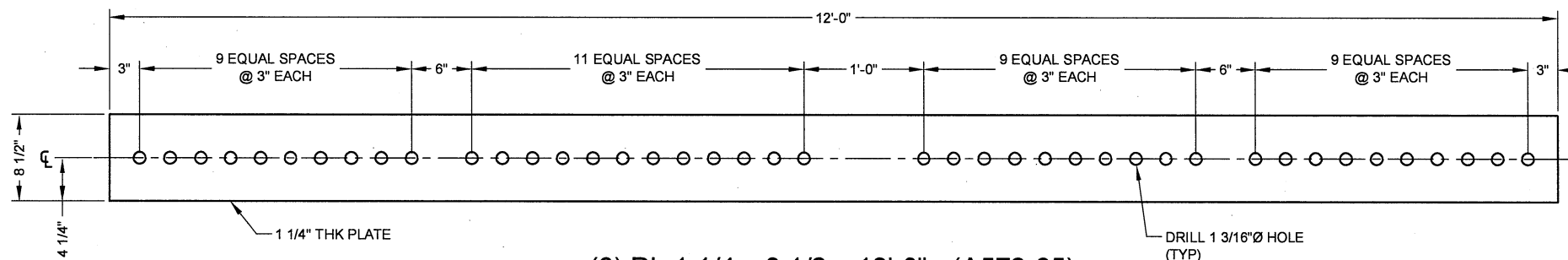

(6) PL 1 1/4 x 8 1/2 x 12'-0" - (A572-65)
#c1a / 433.5#

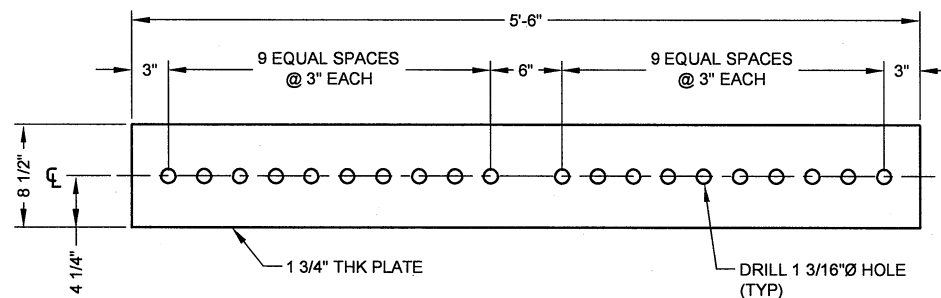

(6) PL 1 3/4 x 8 1/2 x 5'-6" - (SEE NOTE 4)
#c1b / 278.2#

THIS DRAWING IS COPYRIGHTED AND IS THE SOLE PROPERTY OF CROWN CASTLE. IT IS PRODUCED SOLELY FOR USE BY CROWN CASTLE AND ITS AFFILIATES. REPRODUCTION OR USE OF THIS DRAWING AND/OR THE INFORMATION CONTAINED IN IT IS FORBIDDEN WITHOUT THE WRITTEN PERMISSION OF CROWN CASTLE.					
NO.	DATE	DESCRIPTION	BY		
REVISIONS					
<div style="display: flex; justify-content: space-between;"> <div style="text-align: center;"> </div> <div style="font-size: x-small;"> <p>SITE NAME: PORTLAND WARREN AVE BU NUMBER: 878782 WO NUMBER: 1183035 SITE ADDRESS: WARREN AVE PORTLAND, ME 04103 CUMBERLAND COUNTY, USA</p> <p>ENG/QA BY: NCM DATE: 2/3/16 DFT BY: CH DATE: 2/19/16 DFT/QA BY: SC DATE: 2/19/16 APRVD BY: NCM DATE: 2/19/16 SCALE: N.T.S.</p> </div> </div>					
02-22-2016					
DETAILS					
S-9			<table border="1" style="width: 100px;"> <tr> <th>REV</th> </tr> <tr> <td style="text-align: center;">0</td> </tr> </table>	REV	0
REV					
0					