

PROJECT INFORMATION

SCOPE OF WORK: UNMANNED TELECOMMUNICATIONS FACILITY MODIFICATIONS
 SITE ADDRESS: 188 WARREN AVENUE
 PORTLAND, ME 04103
 LATITUDE: 43.687531 N 43° 41' 15.11" N
 LONGITUDE: 70.304242 W 70° 18' 15.27" W
 CURRENT USE: TELECOMMUNICATIONS FACILITY
 PROPOSED USE: TELECOMMUNICATIONS FACILITY



SITE NUMBER: ME5306
SITE NAME: SPRINT PORTLAND
PROJECT: LTE 4C 2016 UPGRADE

DRAWING INDEX

REV

VICINITY MAP

GENERAL NOTES

T-1 TITLE SHEET

1

GN-1 GENERAL NOTES

1

A-1 COMPOUND & EQUIPMENT PLAN

1

A-2 ANTENNA LAYOUT AND ELEVATION

1

A-3 DETAILS

1

RF-1 RF PLUMING DIAGRAMS

1

G-1 GROUNDING DETAILS

1

START OUT GOING SOUTHWEST ON COCHITUATE RD/RT-30 W TOWARD BURR ST. 0.3 MI, MAKE A U-TURN ONTO COCHITUATE RD / RT-30 E. 0.3 MI, TAKE THE RAMP TOWARD I-90/MASSPIKE / SPRINGFILED / BOSTON. 0.6 MI, MERGE ONTO I-90 E / MASSACHUSETTS TURNPIKE/MASS PIKE TOWARD I-95 / BOSTON (PORTIONS TOLL). 6.1 MI, TAKE THE I-95 N / RT-128 N / RT-30 EXIT, EXIT 14, TOWARD N.H.-MAINE/POINTS NORTH. 1.2 MI, MERGE ONTO I-95 N VIA THE EXIT ON THE LEFT TOWARD WALTHAM / PORTSMOUTH NH (PORTIONS TOLL) (PASSING THROUGH NEW HAMPSHIRE, THEN CROSSING INTO MAINE). 115.5 MI, TAKE EXIT 48 TOWARD ME-25 / RIVERSIDE ST./US-302 / LARRABEE RD. 0.5 MI, KEEP RIGHT AT THE FORK TO GO ON RIVERSIDE ST. 0.4 MI, TAKE THE 3RD RIGHT ONTO WARREN AVE. 1.2 MI, 188 WARREN AVE IS ON THE RIGHT.

1. THIS DOCUMENT IS THE CREATION, DESIGN, PROPERTY AND COPYRIGHTED WORK OF AT&T. ANY DUPLICATION OR USE WITHOUT EXPRESS WRITTEN CONSENT IS STRICTLY PROHIBITED. DUPLICATION AND USE BY GOVERNMENT AGENCIES FOR THE PURPOSES OF CONDUCTING THEIR LAWFULLY AUTHORIZED REGULATORY AND ADMINISTRATIVE FUNCTIONS IS SPECIFICALLY ALLOWED.
2. THE FACILITY IS AN UNMANNED PRIVATE AND SECURED EQUIPMENT INSTALLATION. IT IS ONLY ACCESSED BY TRAINED TECHNICIANS FOR PERIODIC ROUTINE MAINTENANCE AND THEREFORE DOES NOT REQUIRE ANY WATER OR SANITARY SEWER SERVICE. THE FACILITY IS NOT GOVERNED BY REGULATIONS REQUIRING PUBLIC ACCESS PER ADA REQUIREMENTS.
3. CONTRACTOR SHALL VERIFY ALL PLANS AND EXISTING DIMENSIONS AND CONDITIONS ON THE JOB SITE AND SHALL IMMEDIATELY NOTIFY THE AT&T REPRESENTATIVE IN WRITING OF DISCREPANCIES BEFORE PROCEEDING WITH THE WORK OR BE RESPONSIBLE FOR SAME.

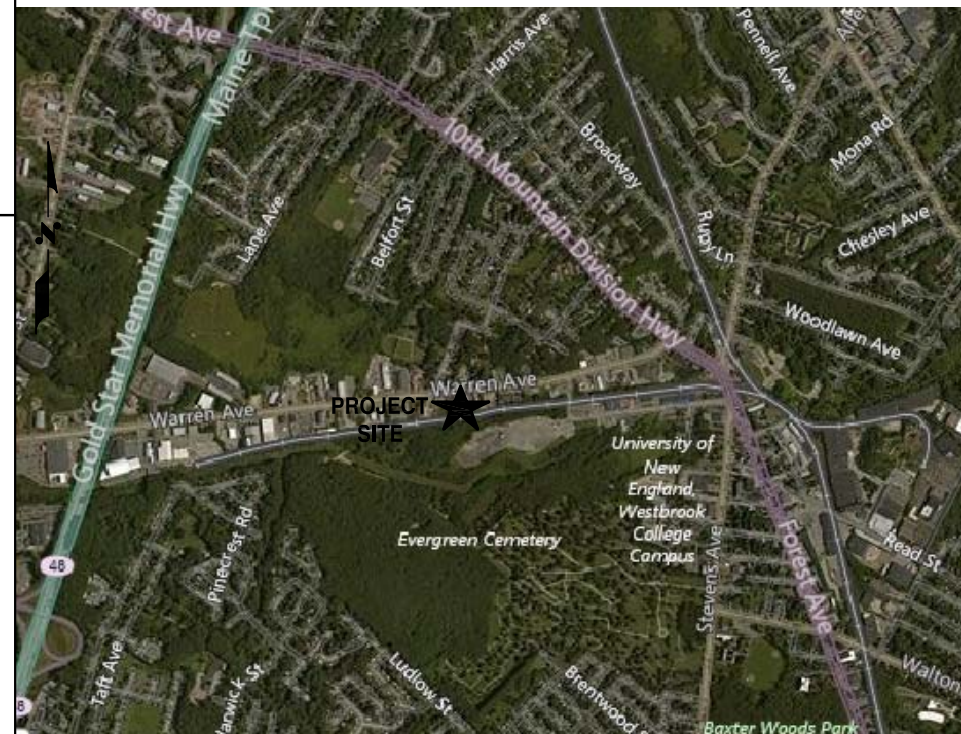

CROWN CASTLE SITE ID: 878782
SITE NAME: PORTLAND WARREN AVE.

CALL



BEFORE YOU DIG



CALL TOLL FREE 888-DIG-SAFE

UNDERGROUND SERVICE ALERT



1600 OSGOOD STREET
 BUILDING 20 NORTH, SUITE 3090
 N. ANDOVER, MA 01845
 TEL: (978) 557-5553
 FAX: (978) 336-5586



27 NORTHWESTERN DR.
 SALEM, NH 03079

SITE NUMBER: ME5306
SITE NAME: SPRINT PORTLAND
CROWN ID: 878782
 188 WARREN AVENUE
 PORTLAND, ME 04103
 CUMBERLAND COUNTY



550 COCHITUATE ROAD
 FRMINGHAM, MA 01701

NO. 12752		AT&T	
1 03/02/16 ISSUED FOR CONSTRUCTION		TITLE SHEET (LTE 4C)	
A 12/17/15 ISSUED FOR REVIEW		JOB NUMBER 5306.00	
NO. DATE REVISIONS		DRAWING NUMBER T-1	
BY: CHK APPR		REV 1	
SCALE: AS SHOWN		DESIGNED BY: AT	
		DRAWN BY: RB	