

**NOTE:**  
REFER TO THE FINAL RF DATA SHEET FOR FINAL ANTENNA SETTINGS.

**NOTE:**  
ALL ANTENNAS AND COAX TO BE INSTALLED IN ACCORDANCE WITH STRUCTURAL ANALYSIS PROVIDED BY CROWN CASTLE AND FINAL AT&T RF DATA SHEET.

**NOTE:**  
AN ANALYSIS FOR THE CAPACITY OF THE EXISTING ANTENNA MOUNT TO SUPPORT THE PROPOSED LOADING HAS BEEN COMPLETED BY HUDSON DESIGN GROUP, LLC. DATED: NOVEMBER 06, 2015

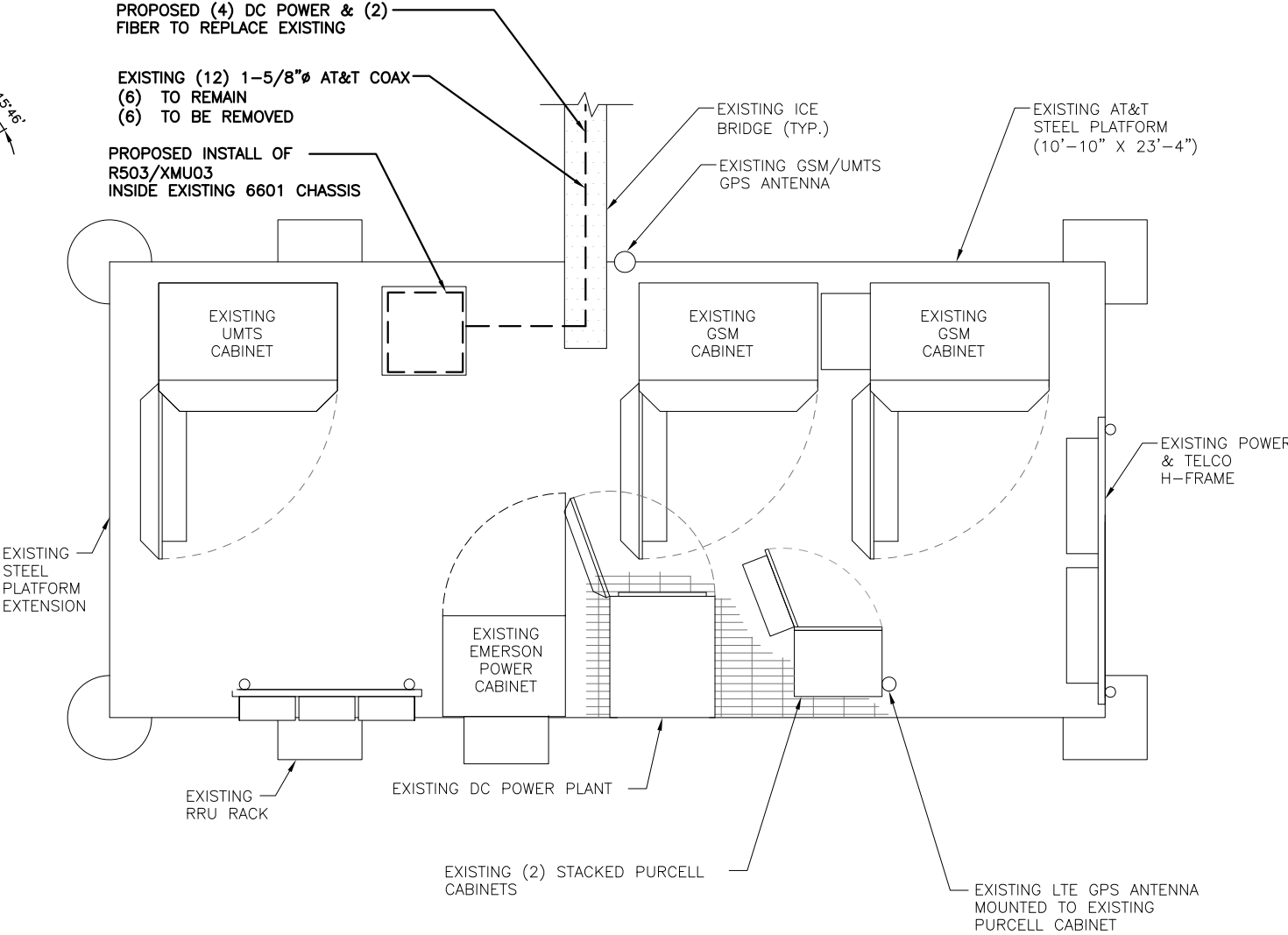
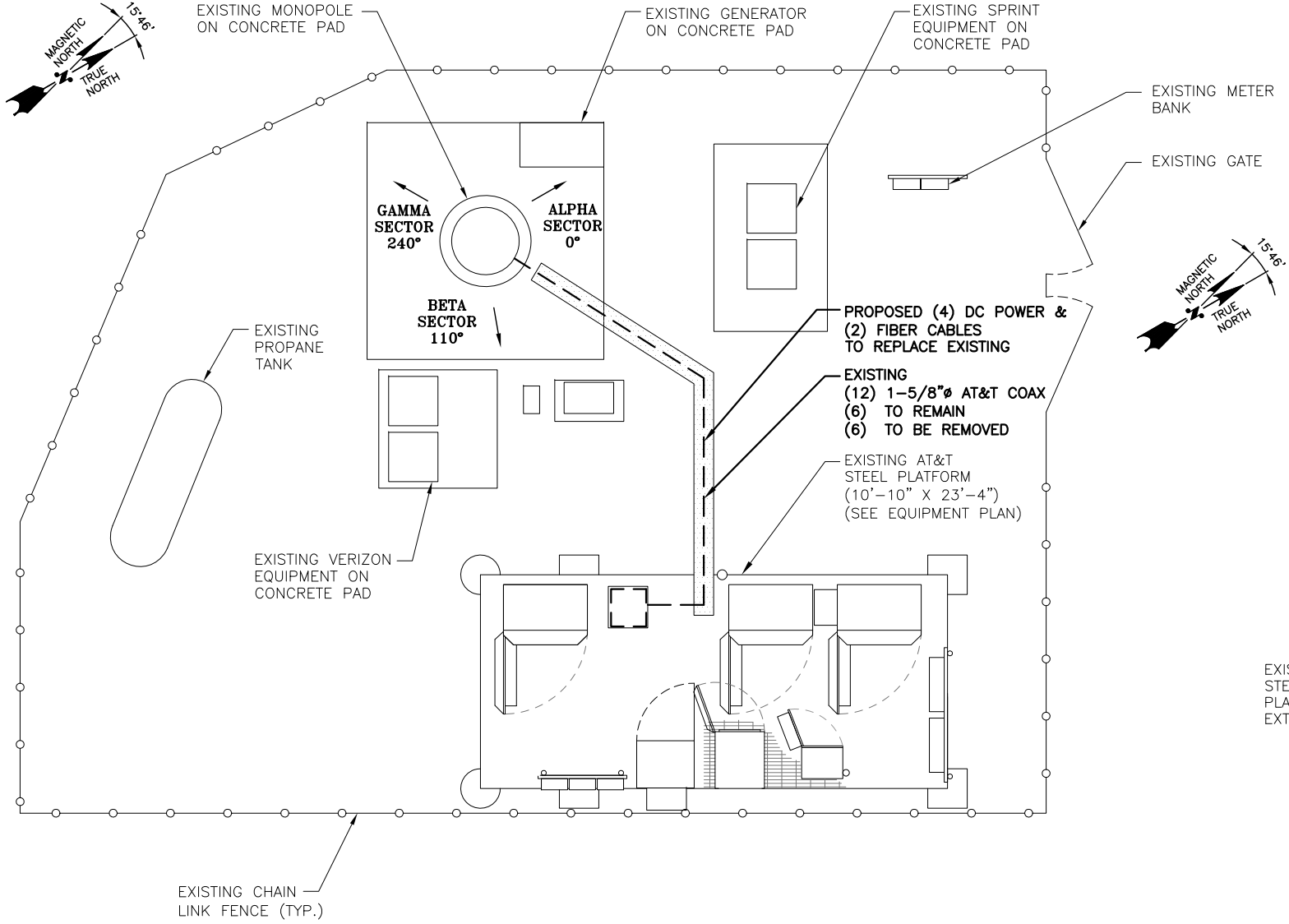

**COMPOUND PLAN**  
22x34 SCALE: 1/4"=1'-0"  
11x17 SCALE: 1/8"=1'-0"

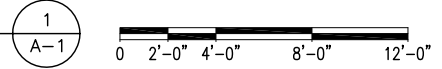

**EQUIPMENT PLAN**  
22x34 SCALE: 1/2"=1'-0"  
11x17 SCALE: 1/4"=1'-0"

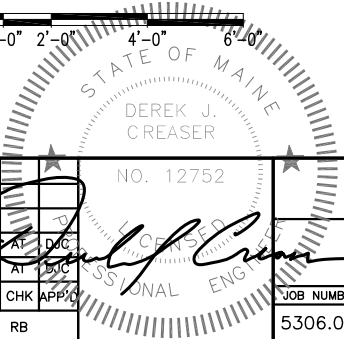
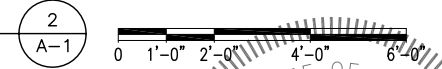

**Hudson Design Group LLC**  
1600 OSGOOD STREET  
BUILDING 20 NORTH, SUITE 3090  
N. ANDOVER, MA 01845  
TEL: (978) 557-5553  
FAX: (978) 336-5586

**SAI**  
27 NORTHWESTERN DR.  
SALEM, NH 03079

**SITE NUMBER: ME5306**  
**SITE NAME: SPRINT PORTLAND**  
**CROWN ID: 878782**  
188 WARREN AVENUE  
PORTLAND, ME 04103  
CUMBERLAND COUNTY

**at&t**  
550 COCHITUATE ROAD  
FRMINGHAM, MA 01701

NO.	DATE	REVISIONS	BY	CHK APPR
1	03/02/16	ISSUED FOR CONSTRUCTION	RB	AT, DGC
A	12/17/15	ISSUED FOR REVIEW	RB	AT, DGC

SCALE: AS SHOWN    DESIGNED BY: AT    DRAWN BY: RB

NO. 12752  
**AT&T**  
**COMPOUND AND EQUIPMENT PLAN (LTE 4C)**  
JOB NUMBER: 5306.00    DRAWING NUMBER: A-1    REV: 1