

EXISTING ANTENNA LAYOUT

SCALE: N.T.S.

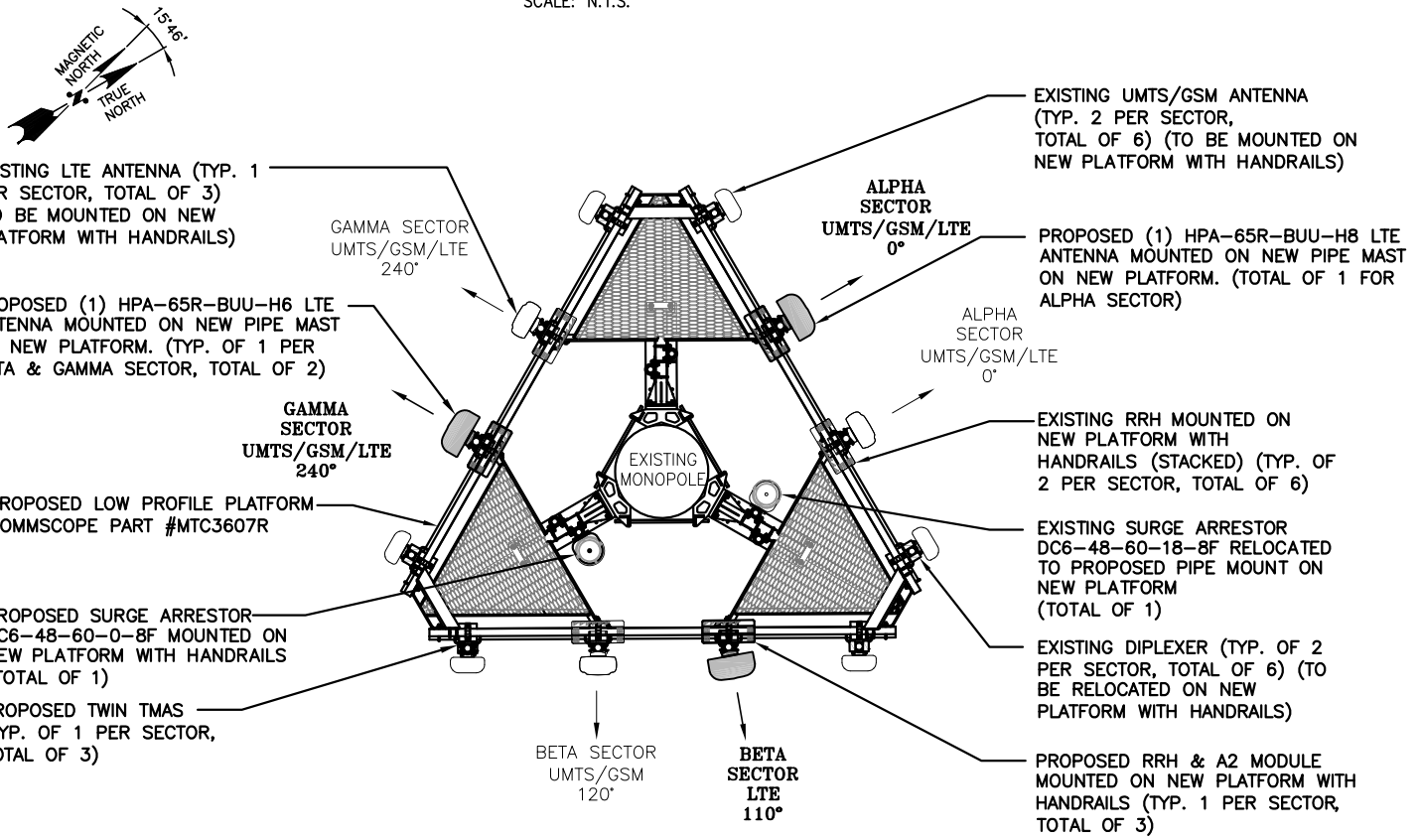

PROPOSED ANTENNA LAYOUT

SCALE: N.T.S.

NOTE:
REFER TO THE FINAL RF DATA SHEET FOR FINAL ANTENNA SETTINGS.

NOTE:
ALL ANTENNAS AND COAX TO BE INSTALLED IN ACCORDANCE WITH STRUCTURAL ANALYSIS PROVIDED BY CROWN CASTLE AND FINAL AT&T RF DATA SHEET.

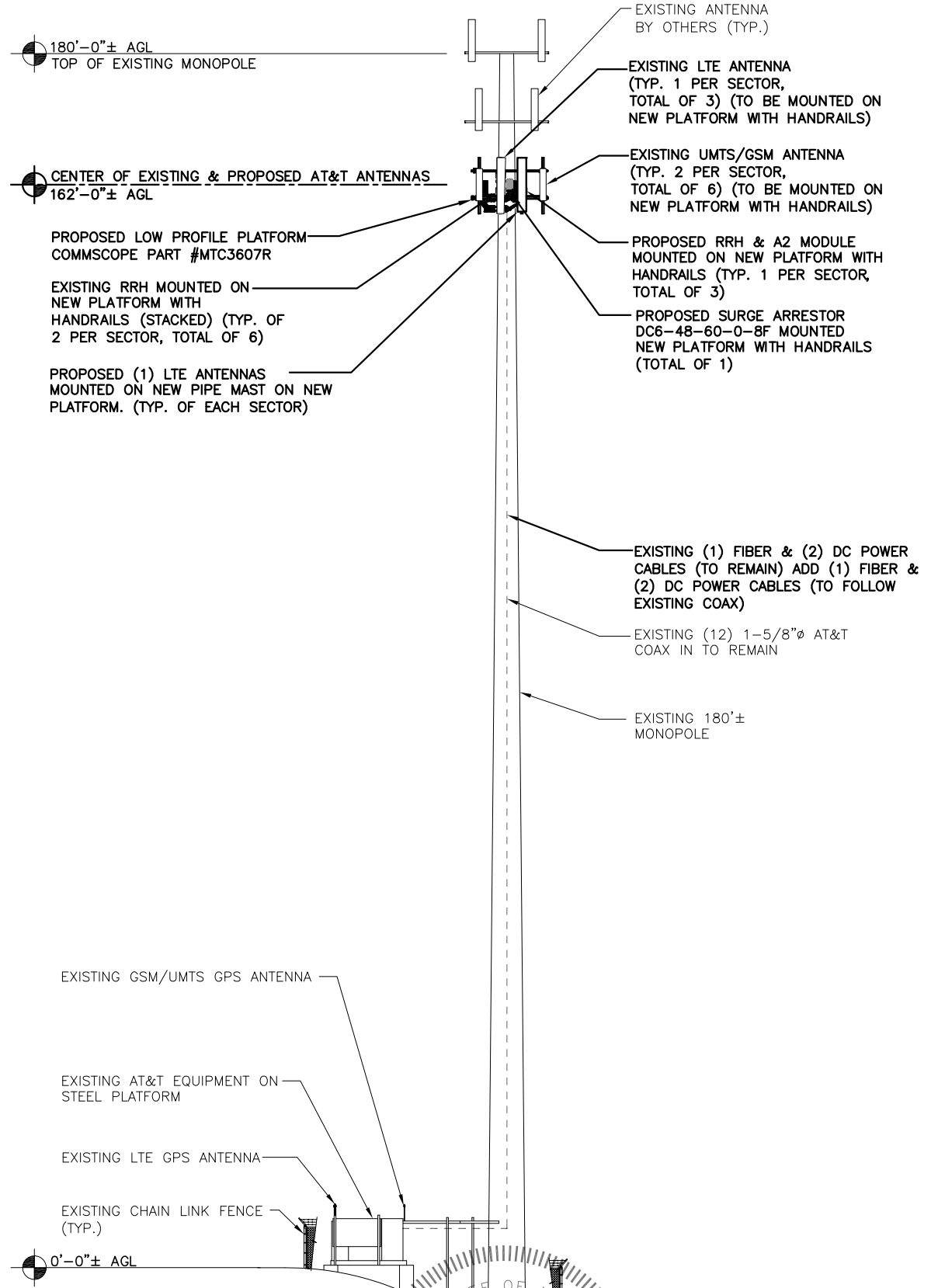

NORTH ELEVATION

SCALE: 3/32"=1'-0"

Hudson Design Group
1600 OSGOOD STREET
BUILDING 20 NORTH, SUITE 3090
N. ANDOVER, MA 01845
TEL: (978) 557-5553
FAX: (978) 336-5586

SAI
27 NORTHWESTERN DR.
SALEM, NH 03079

SITE NUMBER: ME5306
SITE NAME: SPRINT PORTLAND
CROWN ID: 878782
188 WARREN AVENUE
PORTLAND, ME 04103
CUMBERLAND COUNTY

at&t
550 COCHITUATE ROAD
FRMINGHAM, MA 01701

3	04/29/15	ISSUED FOR CONSTRUCTION	SG	AT	DPH
2	01/26/15	ISSUED FOR CONSTRUCTION	WH	AT	DPH
1	01/14/14	ISSUED FOR CONSTRUCTION	SG	AT	DPH
0	12/27/13	ISSUED FOR REVIEW	SG	AT	DPH
A	11/20/13	ISSUED FOR REVIEW	SB	AT	DPH
NO.	DATE	REVISIONS	BY	CHK	APP'D
SCALE: AS SHOWN		DESIGNED BY: AT	DRAWN BY: SB		

AT&T
ANTENNA LAYOUT & ELEVATION (CSOF-V1)
JOB NUMBER: 5306.02
DRAWING NUMBER: A-2
REV: 3